2 CENTS PAY NO MORE!

Chicago Daily Tribune

THE WORLD'S GREATEST NEWSPAPER

FINAL EDITION

VOLUME LXXXIX.—NO. 75 C (REG. U. S. PAT. OFFICE. COPYRIGHT 1930 BY THE CHICAGO TRIBUNE.) FRIDAY, MARCH 28, 1930.—42 PAGES THIS PAPER CONSISTS OF THREE SECTIONS—SECTION ONE ** PRICE TWO CENTS IN CHICAGO AND SUBURBS ELSEWHERE THREE CENTS.

TAX GAINS POINT PROSPERITY

AVOID SECURITY PACT AND WARS! SENATORS INSIST

Tions Fraud' to Save Navy Meet Opposed.

Drawing Up the Pact

LONDON, March 27.—(AP)—A committee of the American delegation to the naval conference tonight completed a definite plan for American participation in a consultative pact among the naval powers, if one is finally adopted by the conference. Ambassador Dwight W. Morrow, Senator Joseph P. Robinson, and Ambassador Hugh Gibson worked for almost the whole afternoon and intermittently again in the evening to complete the plan.

[Chicago Tribune Press Service.]

Washington, D. C., March 27.—[Special.]—Rising senate opposition to American participation in any sort of security or consultative pact growing out of the London naval reduction conference made itself felt in capital circles today.

Three senators, all members of the foreign relations committee, lambasted the idea of American adherence to any sort of consultative treaty with the other naval powers and expressed the view that any such arrangement would meet stubborn resistance upon coming up for ratification in the senate. Although no poll has been taken, observation in senatorial circles today indicated that the Hoover administration's recently expressed objection to this country's joining in any political pact that might later embroil the United States in a European war is shared by a majority of senators.

Borah Statements Issued.

Senator William E. Borah [Rep., Idaho], chairman of the foreign relations committee; Walter E. George [Dem., Ga.], and Henrik Shipstead [Farm Labor, Minn.] were the three senators who took the leadership today in assailing the consultative pact idea. In formal statements Borah asserted that the consultative pact is simply a security pact in disguise and declared predicted that American adherence into a consultative treaty would plunge the nation into war.

Prior to making his statement publicly Senator Borah conferred with Senator Claude A. Swanson [Dem., Va.], ranking minority member of the foreign relations committee, and it is understood that the Democratic leader will issue a statement of his own tomorrow. Mr. Swanson is already on record as opposed to American entanglements into any kind of political pact. His position is regarded as indicative of Democratic sentiment in the south.

Borah Parts with Pacifists.

In making his attack Senator Borah took a view widely differing from that advanced by pacifist groups for whom he often has been a spokesman in the senate. Pacifist organizations such as the national council for prevention of war quickly have advanced the consultative pact on the ground that it would aid in effecting naval reduction but would not embroil this country in European quarrels.

"A consultative pact is a security pact in disguise," Mr. Borah said. "In a security pact you state in the pact what you are going to do after you are consulted. In a consultative pact you consult what you are going to do after you have consulted, but you will be bound by the logic of the hour to practically what you expressly agreed to in the security pact.

Calls It "a Pious Fraud."

"A consultative pact in which the nations would not go forward and do whatever would be necessary to be done in accordance with the realities of the situation would be a pious fraud and a fraud which under the exigencies of the hour would be rejected. M. Briand declared a few days ago in very plain language what he meant by a consultative pact—he meant a treaty under which, in case of a threat of war the parties would come together, consult, and if necessary use whatever force required to defeat and punish the wrongdoer—and the wrongdoer, of course, always would be the other nation. M. Briand is a realist. He has plainly stated, he has no faith in any treaty for peace not backed up by armies and navies."

Says "Let the Farley Die."

Senator Shipstead opened his attack on the consultative pact idea with the assertion that the naval reduction conference ought to die if it cannot be revived in any other way than by a treaty which would embroil the United States in the next war. It was a consultative pact, the Minnesota senator asserted, which influenced Great

Continued on page 12, column 2.

NEWS SUMMARY of The Tribune

[And Historical Scrap Book.]

Friday, March 28, 1930.

WASHINGTON.

Income tax collections to exceed estimate; continuance of low tax rate believed possible. Page 1.

Senators denounce security or consultative treaty idea that is being discussed at naval parley. Page 1.

Chicago's new postoffice bill up to Hoover today. Page 2.

Padlock bill of Wickersham commission is reported favorably to house; passage this session likely. Page 4.

House leaders push tariff bill to conference. Ignore Democrats' publicity demand. Page 7.

LOCAL.

City digs back toward pre-blizzard normal, aided by thaw and 40,000 shovelers; schools to be open today. Page 1.

Main highways of metropolitan area due to be open this morning. Page 2.

Mrs. Lottie Brenner von Buelow sues German flyer for divorce. Page 3.

Tariff and party alliances are senatorial race topics. Page 4.

Brundage indorses Savage for treasurer; say action will remove city hall label charge. Page 5.

Mrs. McCormick says she's 50 with a smile; receives birthday cake. Page 5.

Independents' ticket tangles contest for county board offices. Page 6.

State's Attorney Swanson delays presentation of Slaughter killing case to jury. Page 8.

Ex-convict is indicted for confidence game in collections made for Jennings' estate fight. Page 16.

Records prove robbers lose in gun duels with police and citizens. Page 17.

Russell orders police action to curb auto toll. Page 18.

Death notices, obituaries. Page 16.

DOMESTIC.

Three dope addicts riot; seize drug, take shop in arms; 12 others flee in terror. Page 2.

Illinois voting 3 to 1 against prohibition in Literary Digest poll; drys losing in New York, too. Page 1.

Gas from auto parked in cemetery lane kills high school boy and girl after basketball banquet. Page 8.

Illinois highway board approves road widening program; 1930 budget is $50,000,000. Page 2.

Erlanger's "widow" accuses his relatives of plot and says he was bitter toward them. Page 10.

Twelve hundred Missouri state prison convicts rebel; score hurt in rioting. Page 13.

"The Clutching Hand," Brooklyn gangster, slain after refusal to sign alcohol pact. Page 13.

Nicholas Brady, millionaire public utilities executive, is dead at age of 51 in New York. Page 20.

FOREIGN.

Chancellor Mueller's cabinet crashes in row over dole to Germany's 3,000,000 unemployed. Page 1.

Britain acts to control wheat market and fix prices on home grown grain to protect the farmer. Page 7.

Secretary of State Stimson confident a five power naval reduction pact is near. Page 12.

Einstein writes two solutions of his uniform field theory, linking gravitation and electricity. Page 16.

Chinese bandits reported to have killed three Finnish women missionaries. Page 18.

Samuel Insull and George Polacco to discuss operatic affairs with Premier Mussolini today. Page 18.

French deputies row over Young plan on first day's debate, but are expected to vote for it. Page 21.

EDITORIALS.

Where Illinois Lags and Why; Congress and Great Issues; One Way to Reduce Farm Surpluses; The High Hat from the Past; Wise Policy at Northwestern. Page 14.

SPORTS.

Pirates defeat Cubs, 15 to 10, in first of four game series. Page 23.

Grand National steeplechase attracts 150,00 today. Page 23.

Blackhawks disband; discuss disputed goal. Page 22.

Herman to join Robins; mates beat Phils, 10 to 4. Page 24.

Two hundred compete today in national swim meet at Harvard. Page 23.

FINANCE, COMMERCE.

Chicago stocks zig-zag and end day irregular. Page 26.

Scrutator discusses mileage scale in railroad rate structure. Page 27.

Stock prices bob up and down, trading is heavy. Page 27.

Brokers' loans pack surprise; drop of $21,000,000 fools everybody. Page 27.

McFadden hits at world bank, Morgan banking firm. Page 27.

Want Ad index. Page 28.

Average net paid circulation of THE CHICAGO TRIBUNE for February, 1930:
Daily - - - - 842,734
Sunday - - 1,156,881

U. S. OFFICIALS EXPECT SURPLUS OF 150 MILLION

Cut in Income Rates Likely to Stand.

BY ARTHUR CRAWFORD.

[Chicago Tribune Press Service.]

Washington, D. C., March 27.—[Special.]—Skies have brightened perceptibly for the taxpayers. Income tax revenues this month have poured in at such a rate as to make prospects for a continuation of this year's tax rates distinctly more favorable than a month ago. It seems more than likely that President Hoover will recommend next winter that congress make the tax cut effective for at least another year.

Treasury officials made it known today that the collections from income taxes in March are now certain to exceed the estimates of 550 million dollars.

Stock market losses apparently have been largely offset by the normal increase in revenues and by the increased activity of corporations.

Goal Near and 5 Days Left.

Today's treasury statement giving the financial status of the government at the close of business on Tuesday shows that income tax revenues for March up to that day amounted to $542,432,841, as compared with $578,656,147 during the same period of March, 1929. The relatively small reduction in totals is ascribed chiefly to the 1 per cent cut in rates.

Income tax receipts on Tuesday totaled $9,783,624. With five business days remaining in the month treasury officials seemed conservative in their estimate that the total for the month would exceed 550 million dollars.

Fears that there might be a deficit at the close of the present fiscal year, which were expressed a few weeks ago at a White House breakfast conference of budget and treasury officials and congressional leaders, seem now to have been entirely dissipated. It is regarded as probable that there will be a surplus of upward of 150 million dollars. This surplus can be applied to del: reduction on top of approximately 625 million dollars which already is assured for that purpose through the statutory sinking fund and receipts from foreign debts.

Congressional Action Necessary.

As yet Secretary of the Treasury Mellon and his subordinates are remaining silent on the possibility of a continuation of this year's rates. They have been pessimistic heretofore on the proposition, as the stock market collapse and the downward trend in business has not only threatened a serious loss in revenues but expanded governmental activities have caused steadily increasing expenditures.

President Hoover, in originally recommending the tax cut which was approved by congress early this winter, said he hoped it would be possible to make it permanent at a later date. He made no promises, however, and the bill as enacted into law merely applied reduced rates on earnings of 1929 for which taxes are paid in the year 1930. Failure of congress to pass new legislation next winter will mean that taxes on earnings of the present year on which returns will be filed in March, 1930, will automatically be subject to the old rates. The restoration of one per cent additional on the normal individual and corporation taxes would mean a substantial increase.

Permanent Reduction Possible.

This year's one year tax cut was proposed by the President with the object of stimulating business at the time industrial activity was on the down grade. With an upward trend now evident in business, prospects are that by next fall business will be moving along at such a pace as to insure a steady increase in tax revenues. It seems probable that the President will feel justified in recommending that congress apply the present low rates for another year.

If business is booming and governmental expenditures have been held down fairly well he may propose a permanent reduction either on the same or a comparable basis.

It is admitted that at present a sufficient surplus for the fiscal year 1931 is not definitely in sight to justify a continuation of present tax rates. If, however, this year's reduction stimulates business activity in the way every other tax cut since the war has done, revenues will increase sufficiently to make a return to the higher rates unnecessary. The upward trend in governmental expenditures is shown in the daily treasury statement, which lists total ordinary expenditures for the fiscal year 1930 up to March 25, aggregating $3,000,188,102, as compared with $2,550,088,308 in the same period of the fiscal year 1929.

40,000 Shovel City Out of Drifts

KNIGHTS OF THE ROUND BARREL

LONDON NEWS ITEM:— SECRETARY ADAMS AND AMBASSADOR DAWES WERE INVESTED WITH THE INSIGNIA OF "THE KNIGHTS OF THE ROUND TABLE."
AMERICAN CONCESSIONS
AMERICAN NAVAL DELEGATION
— IT IS ALSO REPORTED THAT PLANS ARE WELL UNDER WAY TO INVEST THE ENTIRE AMERICAN DELEGATION WITH THE INSIGNIA OF "THE KNIGHTS OF THE ROUND BARREL".
GOOD KNIGHT STIMSON
BRITISH DIPLOMACY

CAN'T REFORM WORLD IN A DAY, WICKERSHAM DECLARES IN SPEECH

Philadelphia, Pa., March 27.—(AP)—The most important work of the law is the solution of equations between human restraint and human liberty, George W. Wickersham, chairman of President Hoover's commission on law enforcement, declared tonight in addressing the Alumni society of the University of Pennsylvania law school.

Mr. Wickersham, who was graduated from the Pennsylvania law school with the class of 1880, was given a reception at the close of the society's annual meeting.

"There are two important conclusions in regard to reform in law," Mr. Wickersham said. "You must not put too much before the people at one time and you must not attempt to reform the whole earth in one fell swoop.

"One of the greatest difficulties with the current crop of suggested remedies is that they come from persons who are misinformed. Until a man has learned the history and growth of great institutions he is in no position to suggest nostrums for something which at the moment commands public attention.

"But for the law there would be no liberty and but for restraint there would be no freedom, so when people talk of the infringement of liberty we are likely to think of liberty of thought, for liberty of action must always be increasingly restrained.

"Today the most important work of the law is the solution of equations between human restraint and human liberty."

GIN DEATH CASE DRUGGIST GETS 90 DAY SENTENCE

Matthew McAnany, former proprietor of a drug store at 901 East 55th street, yesterday was sentenced to three months in the county jail and fined $500 by Federal Judge Wilkerson, on a plea of guilty of violating the dry laws.

McAnany's drug store supplied the gin which resulted two years ago in the death of John Harper, 21 years old, after a drinking orgy with a University of Chicago student. McAnany was charged with manslaughter on the police contention that the gin was poison, but a chemical analysis showed the gin was not poisonous and the charges were dropped.

Lucien Berry, former manager of the store, was sentenced to 30 days and fined $150. Matthew Harrres and Howard McNeil, former soda clerks, who had been fined $100 on their pleas of guilty, were permitted to change their pleas and were discharged, because of their youth.

Jobless Dole Row Wrecks Berlin Cabinet

BY SIGRID SCHULTZ.

[Chicago Tribune Press Service.]

BERLIN, March 27.—The cabinet of the Socialist chancellor, Hermann Mueller, resigned this evening because radical groups among the Socialists, who were backing the government, paralyzed all of its efforts to straighten out the finances of Germany.

President Paul von Hindenburg accepted the cabinet's resignation and thanked Herr Mueller for the devotion he has shown for the year and nine months of his chancellorship. The president asked him to carry on until a new chancellor is found.

Calls in Centrist Leader.

The leader of the Centrists, Dr. Heinrich Bruening, former high school professor and once business head of the Federation of Catholic Trade Unions, was called into conference by President von Hindenburg tonight and is being pointed out as Chancellor Mueller's most likely successor. President von Hindenburg told him a new cabinet must be formed as quickly as possible, preferably within 24 hours, and that he is willing to make use of his extraordinary constitutional power to accelerate its formation.

Dr. Bruening sympathizes strongly with the more liberal elements among Nationalists and small groups which broke away from the Nationalists in recent months. He hopes they will support him should he form a bourgeois minority cabinet devoid of Socialists.

Berlin is alarmed by the failure of the Mueller cabinet because it feels the need of a strong hand to cope with Fascist plots in Thuringia and in the reichswehr and to keep Red agitators away from the 3,000,000 jobless.

Labor Unions Cause Fall.

Chancellor Mueller's minister of the interior, Karl Severing, tried to induce the Socialists to realise the necessity of improving the jobless insurance situation, which is swallowing up most of the funds the government can lay its hands on. But the labor unions brought pressure to bear and did not allow them to make a single concession in jobless insurance, thus forcing the coalition cabinet to quit.

The jobless insurance collects, during the year, close to $220,000,000. Expenses are computed to be near $301,000,000. The old law provided for the government to pay the balance. The proposed law suggested increase in the jobless insurance rate to three and three-quarters per cent of each worker's wages, which would yield close to $260,000,000. The government was ready to shoulder the balance. Chancellor Mueller and Herr Severing backed this compromise, but yielded under the pressure of the labor unions. They resigned.

Mueller Enemy of Fascists.

Chancellor Mueller has advocated running out the fascists, who are preparing a new onslaught against the government from their vantage point in Thuringia. The Thuringian cabinet today hurled a new defy at the government, to which Herr Severing promptly replied in energetic terms. But a few hours later, unseated by the activities of his partisans, he lost his right to order the Thuringians around.

Feverish haste marks the efforts of the politicians, who are trying to build up a new cabinet which will be strong enough to cow the rebellious Fascists and keep the communists in order so as to put through a sensible financial reform plan.

THE WEATHER

FRIDAY, MARCH 28, 1930.

Sunrise, 5:40; sunset, 6:11. Moon rises at 5:36 a. m. Saturday. Mercury, Mars, and Saturn are morning stars. Venus and Jupiter are evening stars.

Chicago and vicinity—Mostly fair Friday and Saturday; no decided change in temperature; gentle to moderate west to northwest winds Friday.

Illinois — Mostly fair Friday and probably Saturday; slightly warmer in central portion.

TRIBUNE BAROMETER.

TEMPERATURES IN CHICAGO

MAXIMUM, 3 P. M. 37
MINIMUM, 4 A. M. 26

3 a. m.	27	Noon	33	8 p. m.	36
4 a. m.	26	1 p. m.	35	9 p. m.	36
5 a. m.	26	2 p. m.	36	Unofficial—	
6 a. m.	26	3 p. m.	37	10 p. m.	35
7 a. m.	27	4 p. m.	35	11 p. m.	34
8 a. m.	28	5 p. m.	36	Midnight	33
9 a. m.	29	6 p. m.	36	1 a. m.	32
10 a. m.	31	7 p. m.	35	2 a. m.	31
11 a. m.	32				

For 24 hours ended at 7 p. m. March 27:
Mean temperature, 32 degrees; normal, 40; excess since Jan. 1, 237.
Precipitation, .01 of an inch; excess since Jan. 1, .43 of an inch.
Barometer, 7 a. m., 29.83; 7 p. m., 30.02.
[Official weather table on page 28.]

Illinois Wets Lead, 3 to 1, in Digest Poll

New York, March 27.—[Special.]—Illinois, so far as reported, has registered itself against prohibition by a 3 to 1 majority in the Literary Digest prohibition poll. Returns made public today showed that only 30,721 Illinoisans have voted for enforcement while 59,341 have voted for repeal and 40,318 for modification.

Figures for New York state were also made public. They showed 139,912 New Yorkers voting for repeal, 28,598 for modification, and 42,800 for enforcement.

The Vote by States to Date.

Following is the vote thus far by states:

State—	For Enforcement.	For Modification.	For Repeal.
California	24,150	27,086	28,742
Connecticut	2,294	4,343	7,571
Dist. of Col.	1,342	1,636	2,694
Georgia	4,061	3,321	3,503
Illinois	30,721	40,318	59,341
Indiana	19,779	14,664	14,608
Iowa	17,812	12,298	11,449
Kansas	17,957	6,823	4,900
Michigan	18,707	20,302	27,677
Minnesota	17,661	17,530	21,896
Missouri	18,950	15,001	24,364
Nebraska	8,812	5,880	5,263
New Jersey	15,365	26,811	43,374
New York	42,800	88,598	130,912
North Dakota	2,289	2,008	2,196
Ohio	34,990	36,172	37,471
Oregon	5,109	4,176	3,173
Pennsylvania	31,585	34,534	64,505
South Dakota	2,664	2,015	1,674
Washington	7,928	7,778	6,718
Wisconsin	9,002	11,273	16,357
	333,978	383,117	527,388

First returns from New York City showed an overwhelming majority against enforcement.

16 to 1 in Manhattan and Bronx.

The incomplete figures issued today gave a majority of nearly 16 to 1 against enforcement in Manhattan and the Bronx, and of more than 12 to 1 against enforcement in Brooklyn. In both cases more than half the votes cast were for repeal of the 18th amendment.

Of 101,467 votes in Manhattan and the Bronx, 65,373 were for repeal, 30,041 for modification of the Volstead law and 6,053 for enforcement. In Brooklyn there were 53,922 ballots listed, of which 31,931 were for repeal, 17,927 for modification and 4,064 for enforcement.

Not a Dry Vote at Creighton U.

Omaha, Nebr., March 27.—[Special.]—In a prohibition poll now under way at Creighton university here out of 244 votes cast, 209 are for absolute repeal of the Volstead act and the remaining 35 are for a modification of that law. Not a single vote was cast for enforcement.

The poll is being conducted by the students' publication on request of Harvard university.

COSGRAVE LOSES IN DAIL; HE MAY DECIDE TO QUIT

[Chicago Tribune Press Service.]

DUBLIN, March 27.—The Cosgrave government suffered a defeat tonight and the Dail immediately adjourned that the cabinet might consider resigning and calling a general election. The defeat was caused by a division on a motion of the Fianna Fail party urging increased expenditures on old age pensions moved by Dr. Ward Monaghan.

The government strongly opposed the motion and was defeated by 66 votes to 64 votes. Twenty-three deputies were absent. The Socialists and one Independent voted with the Fianna Fail party. The house meets at midday tomorrow to hear the government's decision.

There was considerable excitement in parliamentary lobbies, but the feeling is widespread that President Cosgrave, unless he desires to give Eamon de Valera a brief trial at governmental responsibility, may regard the vote as not demanding his resignation. In that case he will ask the house for a vote of confidence which no doubt he will get.

Japan's Empress Receives Wife of U. S. Ambassador

TOKIO, Japan, March 28 (Friday).—(AP)—Empress Nagako granted an audience today to Mrs. William R. Castle Jr., wife of the American ambassador to Japan. She was accompanied to the palace by Ambassador Castle and the entire embassy staff and their wives.

1,119,399 Pass New York for Foreign Ports in a Year

New York, March 27.—(AP)—The port of New York authority today announced that a total of 1,119,399 passengers, bound for foreign ports, passed through the port of New York last year. These figures represent a gain of 22,467 over 1928.

GOOD SERVICE TODAY, IS CAR LINES' PROMISE

Thaw Speeds Work; Schools Opened.

(Pictures on back page.)

Snow stunned for three days, Chicagoans will be back at their normal tasks this morning. Among the toilers will be 40,000 previously unemployed men, tackling the still uncompleted job of clearing away the drifts.

Aided by thawing temperatures yesterday and heartened by last night's forecast of continued fair weather, officials of the transportation companies promised resumption of regular service today. Thereupon the reopening of the schools this morning was ordered by H. Wallace Caldwell, president of the board of education.

The sun lifted the temperature yesterday from an early morning mark of 26 degrees to the freezing point of 32 degrees at 11 a. m. The snowdrifts softened in the afternoon as the mercury continued its climb, reaching a maximum of 37 degrees at 3 p. m. The last official reading at 9 o'clock last night was 36 degrees and C. A. Donnel, chief of the weather bureau, ventured the prediction that the mercury would reach 40 today.

Storm Aids Unemployed.

The storm area, its probable cost, and the benefits accruing through relief of unemployment were surveyed last night. One who pictured the record snowfall as a benefit was Charles J. Boyd, employment superintendent of the Illinois department of labor.

"This storm has provided work for any man who is willing and physically able," he said. "When the labor demand fell off last fall most of the job losers had enough to tide them over through the winter. But the unemployment pinch was being felt in many quarters until the storm brought the present huge task. The wages earned will carry many families along for some time."

The railroads hired 18,000 extra men to clear their yards, open switches, and dig out stalled trains, an investigation revealed. The surface lines took on 5,000 laborers in addition to their regular force of men, who earned fat checks this week by working overtime.

Merchants and flat owners called for about 15,000 men to press into the shovel brigade. The city hired 1,800, the park districts about 500, the Chicago Motor Coach company 500, and the elevated lines 600.

Big Snow Hits Five Counties.

Reports to the weather bureau indicated that the area covered by the record breaking snowfall was confined to Cook county and the four nearby counties of Lake, Dupage, Will and Kankakee. In these five counties the mean snowfall for the 44 hour period of the storm was 19.2 inches, a tenth of an inch greater than in Chicago alone.

Computed by weight instead of volume, 6 billion 82 million tons of snow covered the five counties, of which approximately 2 billion fell upon Cook county, Mr. Donnel said.

As the sun shone upon the drifts in Chicago yesterday the streets became troughs of slush and passing cars spread geysers of muddy snow to the pavements. Mr. Donnel discounted reports of a flood menace, however, despite the rapid melting of the snow. He pointed out that, by the meteorological scale, a 19.1 inch snowfall is the equivalent of but 1.61 inches of rain, an amount which the metropolitan drainage system is capable of absorbing with ease.

Milk Shortage Averted.

A serious milk shortage in Chicago was averted only through the courage and resourcefulness of the 19,000 farmer members of the Pure Milk association, according to A. M. Krahl director of public relations for the association.

When six feet drifts blocked highways and railroad spurs on Tuesday night the association called upon its members in northern Illinois and southern Wisconsin to get their milk out at any cost, sending the word by radio and telephone.

The farmers responded. Milk trucks formed caravans and workers went ahead with shovels to clear the way. Harnessed teams were in the caravans to put horse power to the task when motor power failed.

Three-fourths of Chicago's normal supply reached the city on Wednes-

Operate 100 Gallon Still on Gas Bought for Charity

Los Angeles, Cal., March 27.—[Special.]—Deputy sheriffs, raiding the 100 gallon still of Tony Fidone, today announced discovery that the establishment had been operating on gas bought for the supposedly destitute Fidone household by the charities division of Los Angeles county. The plant was uncovered at Fidone's chicken ranch near Inglewood.

day morning, and delayed shipments arriving during the day enabled the distributors to supply the demand, although deliveries in some cases were many hours late.

Chicago's 6,000 milk wagon drivers worked straight through Tuesday and Wednesday, floundering on foot through streets where horses could not go. A corps of delivery boys was employed to help the drivers, reaching delivery points by suburban train or street car, when the cars were running.

Among the expense items expected to bring the storm bill above $3,000,000 were the following: Chicago Surface Lines, $500,000 in extra wages and $500,000 in loss of revenue; railroads, $500,000 for extra hired help; loop business houses and individual citizens, $500,000 in hotel, car repair, and towing bills.

OPEN MAIN ROADS

BY HAL FOUST.

The central traffic bureau issued a bulletin last night saying that all main highways in the metropolitan area probably will be passable by 9 o'clock this morning. Shovel crews and snow plows, employed by the state and by the counties, were working late into the night with this objective.

Some important routes were still closed yesterday, some were open only in places, and others had been cleared sufficiently for slow traffic. There was one way traffic through numerous big snow drifts. The highway departments still faced a big job to return motor transportation to normal. Warm weather is needed if there is to be any pleasure driving this week-end.

Indiana Routes Closed.

Northern Indiana was not making as much progress in recovering from the storm as was Illinois. U. S. 12 was blocked at Michigan City, while tow cars tugged at automobiles that had been left in the drifts at the curve known as Prison turn. The probable route to South Bend today will be through New Buffalo and Niles, Mich.

Late yesterday, Indiana's plows had failed to get over U. S. 20 betwen the Michigan state line and South Bend. U. S. 41 was closed south of Dyer, Ind.

Western avenue was opened yesterday afternoon from 67th street to 95th street; Kean avenue was still blocked; 95th street was open to Cicero avenue; 79th street was passable west of Western avenue, and 111th street could be traversed as far west as Kean avenue.

Bulletin on Illinois Roads.

The Chicago Motor club last night issued the following bulletin on the condition of Illinois highways:

Route 1—Closed south of Chicago Heights to Hoopeston; open Hoopeston to Danville; closed Danville to Paris.
Route 2—Closed south of Mendota to El Paso.
Route 3—Closed from Jacksonville to St. Louis.
Route 4—Open to Braidwood; closed to Pontiac; open to Chenoa; closed to Bloomington; open to Atlanta; closed to Springfield.
Route 4A—Closed.
Route 5—Open to Dubuque.
Route 6—Closed from De Kalb to Rochelle.
Route 7—Open.
Route 10—Open from Champaign to Danville only.
Route 18—Open to Mendota only.
Route 19—Open to Wisconsin line.
Route 20—Open from Waukegan to McHenry.
Route 21—Closed at Libertyville.
Route 22—Open from Elgin to Chicago Heights.
Route 23—Open from De Kalb to Marengo and Streator.
Route 28—Open from Kankakee to Gilman; Gilman to Paxton closed; Paxton to Pesotum open; closed south of Pesotum.
Route 29—Open from route 7 to Peoria.
Route 39—Open from Bloomington to Farmer City.
Route 42, with Wisconsin 15—Open to Milwaukee.
Route 42A—Closed at Deerfield.
Route 46—Open.
Route 49—Closed in Cook county, but open from Cicero avenue to Kankakee.
Route 50—Cicero avenue open south of 95th street.
Route 51—Closed north of Frankfort.
Route 60—Open to Volo.
Route 63—Open.
Route 64—Open.

Forestry System Cited.

The highway departments of the states and the counties might be able to clear the pavements quicker if they organized such reserve forces as the United States forestry service has to combat fires. The supervisor of a national forest has a list of laborers, farmers, and lumberjacks upon whom he can call for emergency work. The forester also keeps on hand a supply of fire fighting equipment and knows where he can rent trucks and buy supplies on short notice.

The states and the counties could also afford to own an ample supply of the big shovels that could be hooked on to trucks or tractors, engineers said. There would be no necessity for owning more trucks and tractors than could be used the year around; these machines could be rented in emergencies, it was pointed out.

OUT OF WORK, RANGS SELF.

Charles Riserodt, 65 years old, 6437 Eggleston avenue, who has been out of work for two years because of ill health, hanged himself in the garage of his son, Raymond Riserodt at 6339 Eggleston avenue, yesterday.

BLIZZARD CALLED BOON TO GARDENS AND FARM CROPS

Melting Snow Makes Up Moisture Deficit.

BY PAUL POTTER.

While Chicagoans were digging their way through a record downfall of snow yesterday, gardens and flowers, and the belt of truck crop and farm lands surrounding the city were credited with having obtained much needed moisture from the melting drifts. The natural "much" provided by the snow guarded budding flowers and plants from freezing temperatures, garden experts said.

"Tulips and hyacinths, as well as lilacs and any other perennial flowers were unharmed by the sudden storm," said August Koch, west parks horticulturist. "Although some flowers were several inches above ground, and might have been uncovered by owners during the recent warm weather, they have not been harmed by the snow or below freezing temperatures of the last few days."

See Benefits in Snow.

Other gardeners declared that the snow had in reality been a real benefit to the dry soils of the Chicago area and that the same amount of moisture in the form of heavy rains might have injured greening plant life during the freeze, or washed valuable surface soils of garden or farm lands full of gullies.

The storm brought an amount of moisture equivalent to 1.61 inches of rain, said weather bureau officials, and made up a deficiency which existed for the month and for the season to date, compared with normal conditions in this region.

So much rain would not only put garden and lawns into ideal condition for the spring seeding, but during the melting of the snow would help to prevent cracking of soils during the spring thawing, according to National Garden bureau officials. This action of the ground as the frost leaves it in dry weather was said to be one of the most serious handicaps to maintaining a good lawn.

Dry Ground a Handicap.

"The freezing and thawing action in reality causes grass or flower plants to be pushed out of the ground," one authority explained. "When the ground is dry, or has to thaw out after a heavy rain in such cold weather as we have just had, cracks, mounds, and other undulations appear. This is the secret of many lawns being poor or unsuccessful in a city whose under soil is largely sand or clay."

Farm bureau agents in nearby counties reported that farmers were glad to see the snow just before spring plowing would start, and that small acreages of wheat and rye were in excellent condition following the heavy snowfall. Land which had been plowed last fall would get the full benefit of all the moisture without serious floods, except on the hilly spots, it was said.

KENTUCKY BANS JAMAICA GINGER FOR POISON TEST

Louisville, Ky., March 27.—(AP)—The state board of health today placed a state-wide ban on the sale of Jamaica ginger and declared no druggist, grocer, or other merchant would be permitted to dispense the product until his stock had been pronounced non-poisonous by board chemists.

The rule, issued by Dr. A. T. McCormack, secretary of the board, was the most drastic action taken thus far to combat the wave of partial paralysis that has affected more than 300 persons in Kentucky.

Health officers in the 120 counties have been ordered to quarantine the ginger stocks in their areas and to obtain samples in all cases. These samples will be concentrated at the board's laboratories at Lexington and catalogued so that a merchant may be notified whether his particular stock contains poison.

Charlie Chaplin Denies He and Lita Are "Making Up"

Hollywood, Cal., March 27.—[Special.]—Charlie Chaplin today interposed a denial to cabled dispatches from Paris quoting his ex-wife, Lita Grey, as hinting the Chaplins might become reconciled. "There is no chance of this at all," Charlie said. "Besides, I do not believe she made such a statement."

Chicago's New Postoffice Bill Goes to President Today

[Chicago Tribune Press Service.]

Washington, D. C., March 27.—[Special.]—The final legislative obstacle to the beginning of construction on the new Chicago postoffice structure was cleared away today when the house concurred in the senate amendments to the public buildings bill.

Vice President Curtis and Speaker Longworth [Rep., O.] will attach their signatures to the bill tomorrow, and President Hoover is expected to approve it tomorrow. With this bill enacted, it will be possible for the treasury to enter into a contract with Graham, Anderson, Probst & White of Chicago to complete all the plans for the new building.

Treasury officials said today that arrangements for letting this contract will be made at once. The date when the Chicago architects will be able to supply the treasury with working drawings on which construction contracts will be awarded then will be up to the architects and the postoffice department.

Treasury to Rush Project.

Maj. Ferry K. Heath, assistant secretary of the treasury, in charge of new building construction, declared the treasury stands ready to rush work on the Chicago structure as fast as possible. He said that so far as his office is concerned there would be no delay in getting the project under way. He explained that after the plans have reached the state where bids for excavation work can be asked it will take about a month to advertise and award the contract. It is possible this time may be shortened.

On the orders of Postmaster General Walter F. Brown, postoffice officials today began a restudy of all phases of the plans and arrangements for the Chicago postoffice.

John W. Philp, fourth assistant postmaster general, who was assigned to make the study, said today that it was impossible to say just when the postoffice department would have all its arrangements made so preparation of the working drawings could begin.

Restudy of Designs.

"I have been ordered to make a restudy of the designs of the building to see if they will give us the type of structure we want constructed at Chicago," Mr. Philp said today. "I cannot discuss these designs until a decision has been reached. I am studying the plans now and will make a report to the postmaster general as soon as my investigation is finished."

Neither Mr. Philp nor other postoffice department officials would discuss the plans for the Chicago postoffice building. It was learned, however, that the allocations of space and the location of mechanical apparatus have been completed for four of the floors. If no alterations are made in the present arrangements for the new building little delay should be occasioned in the beginning of work on the foundations.

3 BABIES DIE IN FIRE; BUILDING OWNER IS HELD

Detroit, Mich., March 27.—[Special.]—Wesley Hamilton, 60 year old owner of the two family bungalow in which three children were burned to death this forenoon, was arrested tonight. John D. Watts, assistant prosecutor, said Hamilton will be held pending investigation of alleged violations of the building code.

The house originally had been a single dwelling, and Hamilton had converted it into a two family residence by partitions made of heavy pressed cardboard, highly inflammable. He did the remodeling himself.

Mrs. Ellen Hamden, 19 year old mother of the three children, left them alone at home while she crossed the street to telephone. While there her home caught fire. The mother was forced by the flames to abandon her frantic efforts to save her children. They were Kathleen, three years old; Evelyn, two, and Delores, one.

Gas Kills 4 Children.

Frederick, Md., March 27.—(AP)—The lives of four children ranging in age from 16 months to eight years were snuffed out by gas this afternoon during a twenty minute absence of their mother from the house where they were staying here.

The children, Mary Lucille, 8; Myrtle Estelle, 5; Elsie Yvonne, 3, and Helen, 16 months, all were found on the floor of the kitchen of the home of Mrs. Joseph H. Bussard, sister of their mother, Mrs. Leslie Shields of Boyd.

N. U. CO-EDS WANT SMOKING ROOMS ON THE CAMPUS

Co-eds at Northwestern university yesterday voted in favor of the establishment of smoking rooms in their living quarters on the university campus. Of the 333 who cast ballots in a poll conducted by the Daily Northwestern, the student newspaper, only 51 voted against the proposal. The establishment of the smoking rooms in dormitories and sorority houses was advocated by the student congress in a resolution adopted on March 8.

No More Lectures; Traffic Violators to Face Court

Because motorists took advantage of the leniency of the west park board's "lecture course" given to traffic law violators, the board voted yesterday to abolish the safety commission, created in 1924 to minimize traffic violations, and hereafter law breakers will be arraigned in the Municipal court. While the safety commission was in operation, careless drivers were lectured by the commission on the advantages of careful driving.

Canal St. Postal Foreman in U. S. Service 51 Years

Thomas F. Scully, foreman of the Canal street postoffice substation, yesterday observed his 51st year of government service. Hundreds of postal officials and employés sent congratulations to "Young Scully," as he is known to his associates, at St. Petersburg, Fla., where he is spending his vacation. President Hoover last year sent his congratulations to Scully.

HUNT FOR 'LOST' WITNESSES IN SANITARY QUIZ

The detectives from the state's attorney's office are having difficulty in finding witnesses to take before the grand jury in the renewed sanitary district investigation, the state's attorney's office announced yesterday. First Assistant State's Attorney Northup filed a new petition for a subpoena duces tecum, asking for practically all the records of the United States of America company, electrical contractors, employed by the old sanitary district regime.

Some o fthe witnesses, employés or former employés of the electrical company are said to have left town, while others have moved temporarily. Prosecutor Northup is trying to obtain new indictments before the April primary, he said, and he ordered the detectives to devote their time to finding the missing witnesses.

In this petition for the subpoena, Northup charges that the taxpayers lost millions of dollars in frauds "perpetrated by a criminal combination of persons connected with the board." The hearing will be held this afternoon.

The original sanitary district indictments against Timothy J. Crowe, former president of the district, and twelve other sanitarians are now nearly a year old. They have not been placed on a court call for trial.

BABY BOY, CALF, AND 30 PIGS ARE BORN IN STORM

Amboy, Ill., March 27.—[Special.]—With the March blizzard raging Tuesday night 32 babies were born on the farm of Mr. and Mrs. James Morrissey just outside this city. The hour was from 11 o'clock to midnight. The babies were 30 pigs, one calf and one bouncing baby boy who is the second child in the Morrissey family.

HIGHWAY BOARD APPROVES PLANS TO WIDEN ROADS

Expenditures for 1930 Set at 50 Million.

Springfield, Ill., March 27.—[Special.]—With a resolution indorsing the financial policy of the state highway division for 1930 the new nonpartisan highway advisory board, at its initial meeting today, approved the program to widen roads in the metropolitan areas of the state.

Expenditures for 1930 are estimated at $50,000,000. Sums for the payment of principal and interest on road bonds, maintenance, and policing and refunds, as well as at least $28,000,000 for new construction, were included in the budget. It was submitted by Director H. H. Cleaveland of the department of public works and buildings, and Chief Highway Engineer Frank T. Sheets.

The board also approved the highway division's plans to refund to all counties sums expended by them in constructing highways which have been taken over by the state, commended the highway division for its extensive grade separation program for the year, and urged it to continue the practice of requiring communities to furnish rights of way for new bond issue roads before contracts are awarded.

Ban on Signs Indorsed.

It also expressed its approbation of Director Cleaveland's recent order forbidding the placing of any signs or advertising placards on state highway property.

Motions urging the highway division to arrange for a system of communication between the public and the highway patrolman, so that the officers may be speedily notified in emergencies, and suggesting that the division enlarge its school of instruction for patrolmen also were adopted.

Gov. Louis L. Emmerson, with whom the board met briefly to pay its respects, after electing Senator R. R. Meents, of Ashkum, chairman, and Representative Reed F. Cutler, secretary, informed it of his wish to have all present gaps in the bond issue roads closed during this construction year, if possible.

Market Roads Urged.

He also told them of his earnest desire for the counties to develop a comprehensive system of secondary and farm to market roads with the proceeds from their allotments of the gas tax.

Reserve Officers to Open Evanston Convention Today

The Illinois state department of the Reserve Officers association will open its annual convention at the North Shore hotel in Evanston today with a luncheon at which Col. Manus McCloskey, commanding officer of the field artillery reserve, and H. A. Jung, founder of the American Vigilance Intelligence association, will discuss the menace of pacifism and communism. The convention will close tomorrow afternoon, following a "peace preparedness" parade in which soldiers and sailors from Fort Sheridan and the Great Lakes naval station, members of the American Legion, Boy Scouts, and R. O. T. C. units will participate.

ADDICTS RIOT; SEIZE DOPE; 12 PATIENTS FLEE

Rioters 'Take Shots' in Their Arms.

Evansville, Ind., March 27.—[Special.]—Twelve drug addicts, patients at the Hollinger sanatorium near Newbery, escaped today in a two hour reign of terror when three other patients became uncontrollable and drove officials from the institution.

The three terrorists were captured after they had barricaded themselves in the institution, situated in a lonely wooded spot and resembling a fort.

Frank Winer, Mr. and Mrs. Charles Garfield, all of Kansas City, perpetrators of the escape plot, were captured by deputy sheriffs of Warrick county when it became known that they had no weapons despite their threats to "shoot to kill if interfered with in their plans."

According to reports, Mrs. I. H. Hollinger, wife of the superintendent of the sanatorium, was threatened by the three addicts in the absence of her husband. She locked herself in a room, but the door was battered down and she fled. Other officials and attendants of the sanatorium also were driven out.

The addicts then broke into the morphine cabinet and injected "shots" of morphine into their arms while they maintained their barricade.

GEORGE SUNDAY FREED ON BONDS FROM JAIL CELL

George M. Sunday, 36 years old, son of the Rev. Billy Sunday, was released on bond yesterday after a writ of habeas corpus was issued for him by Chief Justice Denis J. Normoyle of the Criminal court. Sunday had been held in the detective bureau since his arrest Tuesday at West Madison and Wells streets on an intoxicated condition.

Hearing on the writ, which was sought at the request of Attorneys John S. Boyle and Frank L. Kearney, was continued pending arrival of extradition papers. Sunday is wanted in Los Angeles on a charge of adultery, following his arrest Oct. 27 in a hotel with Mrs. Mauryne La Salle, artist's model. Mrs. Sunday announced through Buron Fitts, district attorney of Los Angeles, that she would furnish $600 for the expense of George's trip to Los Angeles, accompanied by police.

BOND REDUCED, O'DONNELL WINS JAIL RELEASE

Bernard O'Donnell, brother of "Klondike" O'Donnell, was released yesterday on a $10,000 bond pending trial on charges of gun toting and perjury. The original bond of $20,000 was reduced to $10,000 with the consent of Assistant State's Attorney Charles Mueller, who appeared against O'Donnell, asking that he be held on the perjury charge.

The jury in O'Donnell's gun toting case failed to agree and was discharged by Judge Harry B. Miller. During the trial O'Donnell denied that the revolver found on him was his weapon, but in an earlier petition asking for its return said that it was his revolver. The judge held him for perjury.

ILL, ENDS LIFE WITH GAS.

John C. Gilbert, 49 years old, 10 West Erie street, committed suicide in his home yesterday by opening all of the gas burners on the kitchen stove. A farewell note to his wife said he feared his poor health would make him a burden to her.

DAYLIGHT SAVING TIME WILL START IN CITY APRIL 27

Daylight saving time will be ushered into Chicago for its thirteenth consecutive appearance April 27, the last Sunday of that month. The extra hour of sunshine will remain until the last Sunday in September when the clocks, by city ordinance, will be reset to central standard time.

The north shore cities, Waukegan and North Chicago, will swing into the same schedule at the same time as Chicago. The councils of the two cities have passed ordinances providing for the resumption of the advanced time. Chicago is prepared for the advent by an ordinance adopted and ratified by a large majority in 1926.

GOODRICH ASKS $900,000 MORE FOR FIRE FORCE

Fire Commissioner Goodrich sent a request to the council finance committee yesterday for an additional appropriation of approximately $900,000 for his department. The amount, he wrote, represents the deficiency in his 1930 appropriation of $7,423,000, which the aldermen promised to make up when funds were available.

Goodrich's letter reminds the aldermen that he will need the $900,000 to run the department on the same basis as in 1929 and to pay the salaries of more than 200 firemen who were retained after they had been dismissed because of lack of funds. It is imperative, Commissioner Goodrich wrote, that an additional appropriation be given to the department in the miscellaneous accounts as well as in the salary accounts.

John T. Shayne INCORPORATED
Shop for Men
MICHIGAN AVENUE AT RANDOLPH

$8.50 and $10

THE new Knox "Fifth Avenue" does interesting and springlike things—in interesting new colors. It's already traveling our proudest highways to the warmer southward—and you're going to see it making youthful style all season. For it's young... young ... not a model for a patriarch.

KNOX HATS
$8.50 to $20

"Artistique" Combinations at Savings of More Than 1/3

$6.95
at an Anniversary Price

They're comfortable, because they're made of Skinner's satin and knitted elastic. They define waistlines . . . firmly confine the hips . . . and the uplift brassiere molds the bust into youthful curves. They're cut low in the back so you can wear them in the evening as well. Sizes 32 to 40 bust measure.

Mandel's Corsets—Third Floor—Wabash

MANDEL'S 75TH YEAR

Sturdy
Marquette CEMENT
~for good Construction
"Marquette Oak" near Kankakee, Illinois—a symbol of an unwavering courage, strength and faith.

KNOX HATS

A large assortment of smart hats for all women

There are felts, soft as thistle-down—bakus and lacy straws—impudent little brims—aloof high brows. Utterly charming models for every type in every head size—in every new spring color

$15

Other Knox straws and felts
$10 $12.50 $18 $20

Maurice L Rothschild
State at Jackson

TAX REVALUATION BEATS TAX FIXING IN ELLER'S WARD

Figures Show Greater Saving to Owners.

BY OSCAR HEWITT.

In the 36th ward, Morris Eller, the veteran boss and city collector, whose organization does politics all the year around, when a precinct captain wants a permit, he gets it. If another wants a sidewalk privilege it is obtained for him. Still another may be put in jail. It is fixed for him and he gets out. No matter what favor or murder asks, it is obtained for him if humanly possible in politics. Such is the reputation of the Eller organization.

The ward is the spot of most promising tax fixing in the city. A sample of the way taxes were adjusted [illegible] has been taken of two flats on the east side of Halsted street, from 16th street southward.

Example from the Records.

Several spots were found where apparent tax fixing had been practiced. The two flat building [building only, as land] at 1707 South Halsted street appears on the 1927 tax list for $300. Building appraisers [in the recent revaluation] say its fair value is $2,616. The store and two flat building [not as land] at 1729 has been on the tax rolls for $650, while the appraisers say that its actual value is $3,986. Another building [building only] at 1743, which appraisers value at $3,300, has been on the tax books for $50.

Not only these three items, but all of the other 24 properties investigated have been paying too much taxes, in building tax on land, according to the assessment. Even the owners who have had their taxes fixed have been taxed. Every one of the 27 has been paying too high a tax, according to the valuations under the reassessment.

Assessment Beats Politics.

In the two blocks mentioned, the assessment has done more in tax reduction than Eller's constituents in organization was able to do, even when the Eller boys went the limit. The 1927 tax values on the 27 properties total $179,287. The reassessment puts the same properties on the tax rolls for only $95,059. In the aggregate the old valuations were $84,228 too high.

At the old tax rate of $4.86 a $100 valuation, the 27 property owners paid $9,000 in taxes in 1928. Their next aggregate tax bill will be $4,619, a saving of $4,094 over what the Eller organization was able to do for the owners. Most of these buildings consist of one story and two flats above.

The Valuations Compared.

The following table shows the street number for each property, the type of building, the old assessment on land and building, the new assessment, and the decrease in each instance:

No.	Bldg.	Old [1927].	New [1928].	Decrease.
[illegible]	1	$2,000	$ 2,238	$ 1,062
[illegible]	1	3,000	2,069	931
[illegible]	1	3,560	1,333	2,227
[illegible]	1	3,160	1,731	1,429
[illegible]	Vacant	2,160	993	1,167
[illegible]	2	2,660	1,582	1,078
[illegible]	1	3,660	1,846	1,814
[illegible]	1	3,660	1,708	1,952
[illegible]	1	5,180	2,839	2,341
[illegible]	1	5,100	2,325	2,775
[illegible]	1	4,430	1,884	2,546
[illegible]	2	3,150	1,941	1,219
[illegible]	1	4,380	2,059	2,321
[illegible]	1	4,058	1,984	2,074
[illegible]	9	16,496	5,292	11,168
[illegible]	1	5,815	2,917	2,898
[illegible]	1	5,900	2,634	3,266
[illegible]	*1	5,475	2,282	3,193
[illegible]	*1	5,075	2,670	2,405
[illegible]	*2	6,275	5,297	978
[illegible]	1	3,725	3,064	661
[illegible]	1	4,175	3,060	1,115
[illegible]	1	5,175	4,674	501
[illegible]	1	13,536	7,128	6,428
[illegible]	1	10,125	4,950	5,175
[illegible]	15	39,480	21,602	17,798
[illegible]	1	5,825	3,717	2,108
Totals		$179,287	$95,059	$84,228

In each property the total reassessment is less than the valuation on only this land under the old assessment. The new valuations placed upon the buildings have been increased in no case.

A Case in Point.

The building at 1823-25-27-29 South Halsted street is the largest of the seven. An attempt, apparently, had been made to "take care of" it as well. The old assessment had been put at $38,400. The reassessment reduces that to $13,079 for taxing purposes, that figure being 37 per cent of the appraised value.

The appraisers said the real value of the building is $23,845, but it appears in the old assessment for $1,000. The 37 per cent factor places it in the new assessment at $8,823. Both land and building under the old assessment are down for $39,400, under the reassessment for $21,602. The reduction of $17,798 in assessment would mean the owner $864, more than the organization was able to obtain for him.

Other Owners Benefited.

A much larger percentage of saving to the taxpayer was given the owner of the property at 1831 South Halsted street. The assessment was cut from $10,125 to $4,950, giving that owner a reduction of 51 per cent in his taxes. If the rate is increased, still others will obtain similarly large reductions. The owner of 1708 Sage as Amusement reduced by 50 per cent, and the property at 1707 by 55 per cent. At 1743 the decrease is 57 per cent. The aggregate percentage of reduction on all twenty-seven properties is in excess of 47 per cent.

It is not contended that this group of properties is typical of the reassessment on the west side, but it is highly indicative.

Chicago Daily Tribune
THE WORLD'S GREATEST NEWSPAPER
VOL. XCVIII. Friday, March 28, 1930. No. 75.
Published daily at Tribune Square, Chicago, by the Tribune company, publishers.
SUBSCRIPTION PRICES.
By carrier, price in Ill. (outside of Chicago), Iowa, Mich. and Wis.—Daily only, one year $12.00.
By mail, postage prepaid, in states other than Ill., Iowa, Mich. and Wis.—Daily, $7.50 per year.
In U. S. possessions, Canada, Mexico, and foreign countries, Daily $12.00 per year.
Entered as second class matter June 3, 1902, at the postoffice at Chicago, Ill., under act of March 3, 1879.

ON WAY TO HOLY LAND

Aimee Semple McPherson (right) and her daughter, Roberta.
[TRIBUNE Photo.]

Accompanied by Kin

Aimee Semple McPherson, evangelist, who is leading a pilgrimage to the Holy Land for Easter week, passed through Chicago yesterday. With her when she arrived on the Gold Coast limited of the Chicago and North Western railway were her daughter, Roberta, her mother, Minnie Kennedy, and a party of followers. They will sail on Saturday from New York on the George Washington for Cherbourg, visit Paris and Marseilles, sail to Cairo, and then to Jerusalem.

LOTTIE BRENNER SEEKS DIVORCE FROM WAR PILOT

Charges Von Buelow with Misconduct.

Mrs. Lottie Brenner von Buelow, 56 years old, 5839 Sheridan road, yesterday filed a bill for divorce in the Circuit court against her husband, Enrique Dechow Von Buelow, 36 years old. The bill, drawn by Attorney Benjamin Levering, charges misconduct with several unnamed women.

The Von Buelows were married at Crown Point, Ind., May 7, 1929. She was the widow of Nathan T. Brenner, former alderman and president of the American Insulated Wire and Cable company. Brenner, who served in the city council in 1901-2 in the days of the "gray wolves," was almost ousted when he was credited with having said that all but three of his fellow aldermen would "steal a red hot stove."

Receives $750,000 from Brenner.

Brenner filed two suits in the Superior court in December, 1927, charging that his wife had attempted to defraud him of $750,000. Two weeks later he dropped the suits and settled that amount on his wife in a separation agreement. Brenner died on Feb. 9, 1928. He left an estate of $1,378,000 to two children, Norman T. Brenner and Mrs. Ruth Brenner Mervis, cutting off his wife, whom he had married in 1887.

Von Buelow was in the air service of the German army during the war. He was related to Prince Bernhardt von Buelow, German statesman. He met Mrs. Brenner while he was piloting a commercial plane and she was traveling in Central America.

At the time Mrs. von Buelow said that her husband was of the right age and temperament, and predicted that "we are going to have a lot of fun out of life." She added that she did not want to marry an older man because, "they are hard to get along with and I'm too full of life."

Publishers Credit Notice.

Last December she inserted a paid notice in newspapers avowing that she would not be responsible for debts contracted by any one except herself. At that time she declared that the public notice was not a forerunner of separation with Von Buelow, but that certain unnamed individuals were in the habit of indulging in spending orgies on her credit.

In her bill for divorce Mrs. von Buelow states that she and her husband separated last March 15. She charges that within less than two months of the marriage Von Buelow sought the company of other women. On July 15 he is said to have been in the company of an unnamed woman and the bill alleges similar conduct with several other women.

C., M. & St. P. Railroad to Run New Milwaukee Train

The Chicago, Milwaukee, St. Paul and Pacific railroad announced yesterday that a new train will be added to its present service of twelve daily trains between Chicago and Milwaukee. The new train will leave the Union station at 10:30 p. m., making the run to Milwaukee in one hour and forty-five minutes. Returning, the train will leave Milwaukee at 11:45 a. m., arriving in Chicago at 1:30 p. m.

Coolidge to Be Honorary Head of Legion Convention

Boston, Mass., March 27.—(AP)—Former President Coolidge has accepted the honorary presidency of the 1930 National Convention corporation of the American Legion, convention headquarters announced today. The convention will be held here in October.

REPORT SEVEN INDICTED FOR JURY PAY GRAFT

Two Court Bailiffs Are Among Accused.

Indictments charging seven men with a conspiracy to defraud the taxpayers by padding Criminal court jury lists and thereby collecting salaries in the names of persons who gave no jury service, were reported to have been voted by the grand jury yesterday. Assistant State's Attorney John Leonard Murphy, who presented the evidence to the grand jury, said he expects his investigation to lead to additional indictments.

Frank Bollin, until last January, a Criminal court clerk, but now an employé in the Municipal court bailiff's office, and John L. McLaughlin, personal bailiff to Judge John P. McGoorty, are the main defendants in the conspiracy charge. The others named are the owners of a drug store speakeasy and the men who are alleged to have collected the money in the names of the jurors who did not serve.

Will Question Passmore.

Prosecutor Murphy said that he intends to question John H. Passmore, clerk of the court, and Robert Jones, one of Passmore's chief assistants, because of information reported to have been given by one of the defendants that Passmore had knowledge of the affair last January when he discharged Bollin.

Passmore denied the charge and said that the witness in question wanted to sell him information.

"The man who came to me was 'Red' Carpenter," said Passmore. "He was indicted once for impersonating a federal officer and at another time was indicted by State's Attorney Swanson and his case nolle prossed by Swanson. He is wholly unreliable. He wanted me to promise him a job and pay him money for his information. He said First Assistant State's Attorney Northup would give him $150 for his story.

"I did not know whether a political plot was being engineered and naturally was cautious. I questioned Bollin and he denied the charge. I decided, however, to discharge him rather than take a chance on his integrity."

Tells of Alleged Plot.

The alleged conspiracy, according to Prosecutor Murphy started in November, 1928. At that time, Murphy said, Ronald P. Fahey, one of the men reported to have been named in the true bill, went to Bollin and said he would like to make some money. He was told, he says, to get men to sign jury cards and he could make money. Bailiff McLaughlin introduced Fahey to Bollin, according to Prosecutor Murphy.

At every term of court usually 10 or 15 veniremen are excused. Instead of being marked excused they would be credited with serving full time and the conspirators would then get the jury service cards and collect $10 each from Bailiff McLaughlin, the state charges. The checks were usually turned over to the bailiff at the drug store of Charles M. Fox, 421 North Clark street, across from the old Criminal court building, Prosecutor Murphy said.

Fox was reported indicted along with Abraham Palansky, 1845 South Millard avenue; Bernard P. Steadman, 6007 Calumet avenue, and W. B. McMahon, 3165 Madison street.

"What do you think of this hat?" asked a customer, handing us a Rogers Peet Solight* hat he was wearing.

"We think it's a swell hat," we replied modestly.

"So do I," he said. "I was wearing it out sailing last year and it blew overboard. It was rescued and I've worn it ever since without cleaning or blocking, and it looks good as new." It did, too.

The moral is that Rogers Peet Solight* hats are good hats, though it's not really necessary to throw 'em overboard to prove it. A casual inspection of the new Spring shapes and colors is sufficient. $10.

Rogers Peet Spring suits, $40 to $85!
Rogers Peet Scotch Mist* topcoats, $60.
*Reg. U. S. Pat. Off.

ROGERS PEET CLOTHING
Hats - Shoes - Furnishings
ANDERSON & BROTHERS
Michigan Blvd. at Washington

His Tears in Court to Cost Him 8 More Years in Prison

This concerns a man who took advantage of compassion shown him by a federal judge and a prosecuting attorney. Moreover, the man pleaded his own cause, not wisely but too well, and thus added eight years, eight months and one day to the time he must serve in prison, as well as enhancing the prospect of his ultimate deportation.

The man is Abe Garbett of 1540 South Kolin avenue, who last Friday was sentenced by Federal Judge Wilkerson to serve four months in the county jail for perjury. Yesterday he was sentenced to one year and one day at Leavenworth penitentiary by the same court. In addition it was learned that he was liable to eight years more at Joliet for violation of parole there.

Garbett made his first apperance before Judge Wilkerson after federal investigators had found evidence of false swearing in affidavits he made. During the war he swore in a statement to the draft board that he was born in London. Recently, in an application for civil service examination for the position of postal clerk, he gave his birthplace as Philadelphia. This led to an investigation, which disclosed that he was in reality born in Russia and that he was not a citizen.

Garbett also was charged with subornation of perjury, as one of his aunts had witnessed his false affidavit. He pleaded guilty to these charges, and Judge Wilkerson pronounced sentence of four months.

Tears came into Garbett's eyes as he begged for probation. His wife and two small children, he sobbed, would surely starve if he went to jail. The mother and two girls, sitting in the courtroom, wept audibly.

Both the court and Assistant United States Attorney Walter Wiles were visibly moved by the man's plea, and Judge Wilkerson ordered the sentence stricken. "I will defer sentence," he said, "while an investigation into this man's case is made."

A report on the investigation was made yesterday, showing that Garbett was sentenced in 1924 to one to ten years at Joliet penitentiary on an auto theft conviction. He had served two years and was then paroled. The report also showed he had been charged, in recent years, with forgery, embezzlement and nonsupport, and that a radio company by which he formerly was employed accuses him of purloining radio sets.

"The sentence will be one year and one day at Leavenworth," said Judge Wilkerson.

The state parole board, according to federal authorities, had not learned of Garbett's conviction when the government made inquiries about him. Had he kept silent and accepted the four months' sentence he probably would not have to serve eight more years at Joliet for violation of parole.

After Garbett is through with his prison terms, according to Mr. Wiles, he will face deportation to Russia because of his convictions.

ROB SALESMAN OF $150,000 GEMS IN LOOP BUILDING

(Picture on back page.)

Harry Beck, a diamond salesman employed by the S. Kaplan company of New York, was robbed of $150,000 worth of diamonds yesterday by two gunmen who seized him as he was waiting for an elevator in the building at 218 South Wabash avenue. The two men apparently had been awaiting his arrival in the building, one approaching him on each side with guns drawn.

Beck was on his way to call on Bernard Zlotowitz of the jewelry firm of Zlotowitz & Wexler, in response to a note sent to him at the Palmer house. The note had been delivered to the hotel clerk on Wednesday evening by Lester Ralph, 17 years old, a messenger employed by Zlotowitz, but Beck did not receive it until yesterday morning. As Beck stood in the lobby of the Wabash avenue building, the two men seized him and took two wallets containing $1 diamonds from his pocket. They fled with a third man who stood at the door as a lookout.

The police were conducting an investigation.

Inventor Seeks $1,500,000 from Eastman Kodak Co.

Philadelphia, Pa., March 27.—(AP)—Charles B. Gray, a mechanical engineer and inventor of Millbourne, a suburb, today filed suit in federal court seeking $1,500,000 damages from the Eastman Kodak company for alleged infringement of a patent.

Clearance of Furniture

Further Reductions

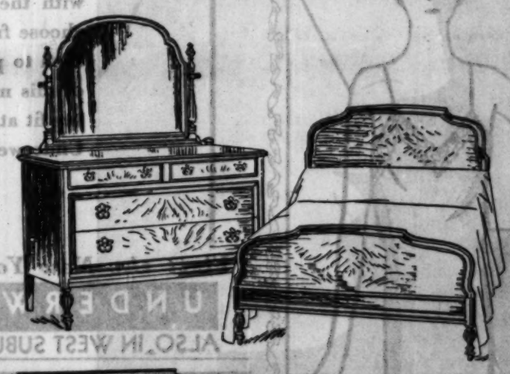

Bed—Dresser—Chest
3 Pieces $156 Regularly $240

Semi-Vanity, $59
Regularly $100

Twin beds can also be had.

Other Drastically Reduced Pieces

All subject to prior sale:

$500	Walnut and gum bedroom suite, 8 pieces	$298
$900	Early American mahogany bedroom suite, 8 pieces	$385
$1400	Walnut Louis XV bedroom suite, 8 pieces	$595
$725	Colonial mahogany bedroom suite, 8 pieces	$350
$100	Mahogany Dresser	$39
$70	Mahogany or walnut chiffonier	$29
$1772	Mahogany decorated dining room suite, 10 pieces	$750
$800	Old English walnut dining suite, 9 pieces	$425
$310	Mahogany and gum dining suite, 8 pieces	$125
$400	Mahogany and gum Duncan Phyfe dining suite, 10 pieces	$225
$90	Mahogany and gum sideboard	$35
$450	Overstuffed English sofa in frieze	$225
$750	Carved sofa and chair in damask	$395
$425	Mahogany sofa in damask	$195
$200	High back Walnut chairs in needlepoint	$95

A Group of Odd Sofas
Worth up to $235
YOUR CHOICE, $115

3 Groups of Chairs

Worth up to $35	*Worth up to $55*	*Worth up to $85*
Your Choice	Your Choice	Your Choice
$19.50	$29	$39

Tobey

Michigan Avenue at Lake Street

ROTHMOOR COATS

and 3-piece suits

If there's anything new out you can bank on it that Rothmoor has it. Right now it's capes—capes of every kind and description—capes on dress coats, sport coats, suits—thrilling little things—sparkling, flattering, feminine. But of course, you'll always find Rothmoor's famous simple tailored styles, too

$50

Rothmoor coats $35 to $150
Rothmoor 3-piece suits $30 to $85

Maurice L Rothschild
State at Jackson

Coupon for Special LIFE INSURANCE POLICY

Issued Exclusively to Chicago Tribune Readers

$1.00 a month, with coupon below, for a Life Insurance Policy which pays $1,000 Plus!

No Medical Examination! No Subscription Necessary!

Note: Included Are Valuable Total and Permanent Disability Benefits!

This means that Full Amount of Insurance is payable to the insured, WHILE LIVING, in event of Total and Permanent Disability, as stated in Policy. Open to men, women, boys and girls in normal health, between ages of 9½ and 44½. Only one policy to a person. Issued by the Federal Life Insurance Company through special arrangement with the Chicago Tribune.

FILL IN AND MAIL

COUPON

"Special Life Insurance Department"
FEDERAL LIFE INSURANCE COMPANY,
168 N. Michigan Avenue, Chicago, Ill.

I hereby certify that I am a reader of the Chicago Tribune and wish to apply for a Special Life Insurance Policy made available by the Chicago Tribune in the Federal Life Insurance Company, in the amount of $1,000. I enclose check or money order for $..... to pay for First Month's ☐ One Year's ☐ Premium.

Age Limits, Issue Ages, Terms to Age 65. Whole Life Thereafter.
Yearly Renewable Reducing Term Insurance.
NOTE: The premium is $1.00 per month up to the policy anniversary nearest age 65 of the insured. Thereafter, $1.50 per month. If you wish to pay for a full year, enclose $11.00.

My Name is..... (Print name in full) Do not use initials.
My Address is..... (Street) (City) (State)
Date of Birth..... (Day) (Month) (Year) My Age is.....
Beneficiary.....
(Write here full name of the person to whom insurance is to be paid in event of death. NOTE: This insurance will become effective if and when issued by the Federal Life Insurance Company at its Home Office in Chicago. A short-form application blank will be mailed to you for your signature. The Federal Life Insurance Company reserves the right to reject any application for this insurance for any cause whatsoever and in such cases will return to the applicant the entire amount paid herewith. Only one coupon, and only one policy, issued to persons under 65 and 44½. Only one of these Life Insurance Policies to a person.

COUPON FOR TRIBUNE ACCIDENT INSURANCE POLICY

For New Policy or Renewal

To secure the Chicago Tribune-Federal $7,500.00 Travel Accident Insurance Policy, or to renew for another year one previously issued to you, cut out and fill in the application below and send it with registration fee of $1.25 to Tribune Insurance Dept., Federal Life Insurance Co., 168 N. Michigan Ave., Chicago, Ill. Remit by money order or check payable to Federal Life Insurance Company. (As stated in the Policy, the fee is $2 if applied for after increase 10% each year your policy is renewed.)

☐ NEW POLICY OR ☐ RENEWAL
Check here if you wish new policy. Check here if you wish old policy renewed.

APPLICATION for $7,500.00 TRAVEL ACCIDENT INSURANCE POLICY

Issued to Readers of the Chicago Tribune

(If you wish a new policy, ALL QUESTIONS BELOW MUST BE ANSWERED. If you wish to renew a Policy previously issued to you, indicate above and fill in name, address and policy number.)

Do you apply for a $7,500.00 Travel Accident Policy in the Federal Life Insurance Company, issued only to Readers of The Chicago Tribune?.....
What is your Full Name?.....
Address?..... (Street)
(City) (State)
What is your Age?..... Place of Birth?.....
Date of Birth? Month..... Day..... Year.....
Are you Totally Blind or Deaf?..... Are you Crippled to the Extent That You Cannot Travel Safely in Public Places?.....
What is the name and address of person to whom you want this insurance paid in case you are killed? (If not answered insurance will be payable to your Estate.)
Beneficiary's Name?.....
Relationship?..... Address?.....
Do you certify that you are or will become a reader of the Chicago Tribune?.....
Sign your name.....
Date.....
NOTICE: Not more than one policy will be issued to any one person. Issued Only to Applicants Over 10 and Under 70 Years of Age.

A New Reflecting Camera
The ROLLEIFLEX
Smallest . . . Most Compact

Zeiss-Tessar Lens

IT is light, small, easy to operate, quick in action. With the magnifier you can focus fine as a hair. The picture shows clear and sharp on the screen—illuminated that you may judge, even in poor light, the value of an exposure. Gives sharp and brilliant negatives—which can be enlarged to any size.

Stop in today at any of the Almer Coe Stores and see the Rolleiflex. In two models—with F 4.5 lens at $75.00; with F 3.8 lens at $85.00, including case, cable release, and carrying strap.

Almer Coe & Company
Scientific Opticians

105 N. WABASH AVE. *Opposite Field's*
78 E. JACKSON BLVD. *Opposite Straus Bldg.*
18 SOUTH LA SALLE ST. *in the Otis Bldg.*
1645 ORRINGTON AVE. *Evanston*

Five minutes from anywhere downtown—and in Evanston

TARIFF, POLITICAL ALLIANCES ARE PRIMARY TOPICS

Senatorial Race Leaders Spend Busy Day.

BY ARTHUR EVANS.

The tariff and "bipartisan alliances," soy beans and the Jones 5 and 10, the world court and the death of "Diamond Joe" Esposito were in the medley of themes and issues last night, as Ruth Hanna McCormick and Senator Charles S. Deneen drove the Republican senatorship campaign towards its finish in Cook county.

Senator Deneen dwelt upon the tariff and increased protection it places upon farm products at a dinner at the Saddle and Sirloin club and later at a massmeeting in the 7th ward, home of State's Attorney Swanson and U. S. District Attorney G. E. Q. Johnson.

Talks on Elmore Split.

The split between Howard W. Elmore, president of the sanitary district, and the Deneen group was projected into the campaign by Mrs. McCormick at her birthday rally at the Evanston Woman's club. Mrs. McCormick quoted Deneen managers as saying Elmore had "run out" and had "refused to obey orders." It came as the climax to an address in which Mrs. McCormick dwelt upon "the Lundin-Deneen alliance," the "Cermak-Deneen alliance," the "life, death, and funeral of Diamond Joe."

Mrs. McCormick rode to the rally in a sleigh at the head of students dressed in the costumes of the Mark Hanna and McKinley days of 1896.

"Citizens are bewildered by the ramifications of Cook county politics," she declared. "Three weeks ago a meeting of Deneen workers was held at 4654 Cottage Grove avenue. Mr. Jacob Allen, Mr. Deneen's manager, made his speech outlining the work in the last weeks of the campaign.

"Stenographer Ordered Out."

"Mr. Allen observed a public stenographer was taking down his speech and after he concluded his talk Mr. Allen walked down to the reporter, took his notebook away from him, and tearing out the pages containing the record of his speech, ripped them into bits. He ordered the stenographer to leave the meeting.

"What was there in that speech Mr. Allen was so determined to conceal? Why did he resort to melodrama? I will tell you. He had said in that speech that Howard W. Elmore, president of the sanitary district board, had 'run out' on the Deneen organization in the present campaign and that after his election two years ago, Mr. Elmore had 'refused to obey orders.' What were the orders Mr. Elmore refused to obey? When he was a candidate two years ago, Mr. Elmore had but one plank in his platform—that if nominated and elected he would conduct the affairs of the district with the same care that he exercised in his own extensive business. Reports place the saving of his administration in the district during 1929 at over $12,000,000, and that the employment scandal had been virtually cleaned up.

Wants to Know of "Order."

"With this record of honest and efficient administration of the sanitary district to his credit, I feel sure that the voters and taxpayers would like to hear from Mr. Allen, or some other responsible spokesman for the Deneen group, just what orders Mr. Elmore refused to obey.

"Quite possibly Mr. Elmore declined to load up his pay roll with workers of the Deneen group. More than likely Mr. Elmore, having gone into politics as a business man, proposed to 'stay in on his own terms, without sacrificing his own principles.' You have injected Mr. Elmore's name into Senator Deneen's campaign, Mr. Allen. Will you tell us what were those orders that Mr. Elmore refused to obey?"

Mrs. McCormick took up "alliances" and "regularity."

"Represents No Faction."

"I represent no faction," she said. "I have made no alliances with any leaders of groups or with any factions. My opponent is the head of one of the political factions. He is not only running for the senatorship, but he is sponsoring a slate of candidates, some of whom represent his political interests and others of whom were put on the ticket at the direction of Fred Lundin. This is popularly known as the Lundin-Deneen alliance. The coalition means, if it follows the usual political course, that the leaders of these two groups are under obligations one to the other.

"Senator Deneen has had a good deal to say about party regularity. He cites the fact that he always votes the way his party wants him to vote, and I assume he so votes without regard for his own opinions.

"It is difficult at times to determine what is a party's attitude. Take, for example, the tariff bill which was passed the other day in the senate and in which appears the debenture clause which President Hoover, the leader of the party, emphatically denounced a year ago. Without any direct information on the subject, I foresee that if the bill goes to Mr. Hoover with the debenture feature included in it the President may veto it. Senator Deneen voted for that bill, and it is difficult to determine whether, in doing so, he voted with his party colleagues in the senate or with his party leader in the White House.

"Senator Deneen voted for the Jones bill, doubtless on the usual ground that he was following his party's wishes, but he is now confronted with the fact that the chairman of the commission appointed by President Hoover has publicly declared that the Jones law is too drastic. Will Mr. Deneen change his attitude now to bring it into accord with that of his party leader's official investigating commission?

"I raise these points for the purpose of indicating that no matter how eager a man may be to vote as he thinks his party would have him vote, there comes a time occasionally when he must make a decision for himself."

Deneen Praises Tariff.

Senator Deneen in his address on the tariff pointed out that the new tariff bill places higher protection on farm products than ever before in American history. He said:

"The Democratic party was in power for eight years after March 4, 1913. The Republican party has been in power for eight years since March 4, 1921. During the eight years the Democrats were in power agricultural products were placed on the free list for the most part. When the Republican party come into power in 1921 an emergency tariff act was passed by the congress for agricultural products and the rates represented the views of the great agricultural associations.

"The present tariff bill has created higher tariff rates for agricultural products than any preceding bill in the history of the country. Illinois will be favored greatly by the rates on cattle, meats, poultry, eggs, dairy products, grains, soy beans, fruits, seeds, and vegetables. The rates have been published.

Tells of Farm Board.

"In addition the congress has created a federal farm board, has authorized an appropriation of five hundred millions of dollars to be loaned by the federal farm board at 4 per cent interest to farmer owned and farmer controlled cooperative associations.

"The farm problem may be considered from the standpoint of production, farm credits and financing, of warehousing, storage and orderly marketing, and from the cost of transportation to the ultimate consumer.

"Regarding the first there is no difficulty. About production, the problem relates to overproduction and surpluses.

"Regarding the second, to the various official agencies created by the federal government, the farmer can borrow money for 5 per cent and for 30 years.

"Regarding the warehousing, storage and orderly marketing the government has advanced as stated five hundred millions of dollars to effect credit agencies for orderly marketing so that the products of the farmer may be marketed as needed by the consumer.

Develop U. S. Waterways.

"Regarding the fourth, the government is engaged in developing our waterways on a comprehensive system, which when finished will afford nine thousand miles of navigable waterways in the interior of the continent.

"The domestic market is protected by an adequate tariff. These great legal forces which are being set up and set in motion by the federal government are bound to affect favorably American agriculture in this country in all of its branches."

James Hamilton Lewis, former senator, is to make his first Chicago speech in his campaign for the Democratic nomination for senator tomorrow. He is to appear at a women's meeting at the Sheridan Plaza hotel.

At McCormick headquarters yesterday Perry B. McCullough, Republican state chairman, and friend of Gov. Emmerson, announced himself for Mrs. McCormick.

GRUNDY TO REMAIN IN U. S. SENATE RACE; WILL FILE MONDAY

Philadelphia, Pa., March 27.—(AP)—Senator Joseph R. Grundy, candidate for election to the United States senate seat he now holds by appointment, still is in the field for the Republican nomination.

It was announced tonight that the senator's petition for the Republican nomination would be filed in Harrisburg next Monday, the last day for taking such legal action.

If the senator had any intention of withdrawing from the race as a result of the action of his running mate, Samuel S. Lewis, in getting out of the contest for the gubernatorial nomination, he has changed his mind.

There were widespread rumors that the Pennsylvania senator, dissatisfied with the support he was receiving from state leaders, might announce his withdrawal.

Neutral political leaders asserted tonight that they were convinced the Mellon-Grundy and the Vare factions finally would patch up a harmony agreement under which Grundy would be the senatorial candidate and Francis Shunk Brown the gubernatorial selection. Such an agreement would call for the withdrawal of Secretary of Labor James J. Davis from the senatorial race.

PADLOCK BILL REPORTED OUT BY COMMITTEE

[Chicago Tribune Press Service.]

Washington, D. C., March 27.—[Special.]—One bill on the Wickersham commission dry law enforcement program, which has been at a standstill in congress for a month, moved forward a notch today. The house judiciary committee reported favorably the so-called padlock injunction bill.

Under the measure, if the owner of premises alleged to be a liquor nuisance cannot be located, a federal court may issue a substitute or dummy subpœna by publication and without serving it on the owner order his place padlocked. The Wickersham group recommended the bill in order to tighten up padlock proceedings against owners of cabarets, night clubs, and other places who now escape through the failure to find and identify them.

The padlock bill is the second of the Wickersham measures to reach the house floor, the first being that transferring the dry forces to the department of justice, which passed the house. None of the bills have been acted on by senate committees.

Discuss Jones Law Changes.

Chairman George S. Graham [Rep., Pa.] indicated that there was little discussion of the padlock bill, the committee devoting most of its time to the pending Stobbs bill to modify the Jones law by defining minor liquor offenses and setting penalties. No agreement was reached on this bill.

Several wets today were urging their leaders to invite as a witness Premier G. Howard Ferguson of the Province of Ontario, Canada, to refute the testimony of former Premier E. C. Drury, who appeared yesterday for the drys. Mr. Ferguson, in press statements today, challenged Drury's declaration that the government control system has failed and suggested that the committee call "some responsible official" to testify as to its success.

Premier Would Decline.

TORONTO, Ont., March 27.—(AP)—Premier Howard Ferguson of Ontario indicated today that he would decline if an invitation were tendered him to appear before the judiciary committee of the United States house of representatives in its investigation into prohibition conditions.

CHAS A STEVENS & BROS

COSTUME SLIPS

WITH PANTIES ATTACHED

(of Crepe de Chine)

A Special Value

$3.95

Flesh or White — Sizes 34 to 40

"All in one, and one in all"—is a misquotation that aptly describes these lace-trimmed or demurely tailored Princess Slips; charmingly practical with their attached Panties—as illustrated.

Lingerie Reduced

Fine quality Crepe de Chine or Satin Combinations and Slips greatly reduced because they are slightly soiled.

Lingerie—Second Floor

CLEANS GARAGE FLOORS

DISSOLVE a can of Lewis' High-Test Lye in a gallon of water...Scrub your garage floor with an old broom...Grease and stains will disappear as if by magic ...Ask your grocer.

James D. Swan, Mgr. of Specialties
The Pennsylvania Salt Mfg. Co.
30 No. La Salle St., Chicago, Ill.

LEWIS' LYE

MARSHALL FIELD & COMPANY

THE STORE FOR MEN

only 3 days remain in the

BOX SALE OF MEN'S ATHLETIC UNDERWEAR

When you buy Underwear you primarily buy *fit!* And with the tremendous stocks of The Store for Men to choose from, accuracy of fit is assured. Reason enough then to purchase here the year round! But for the rest of this month you are offered the opportunity of choosing fit at a low price—for practically all of our Athletic Underwear is reduced during March.

Visit the New York Times Aviation Exhibit — Fifth Floor

UNDERWEAR — SECOND FLOOR

ALSO IN WEST SUBURBAN STORE, OAK PARK AND OUR EVANSTON STORE

Actually 32 Medicines in One

How Konjola Ended Five Years of Suffering

Strange, but true, Konjola, the new and different medicine, seems at the peak of its powers in the stubborn cases that have defied all else tried. Read, as proof of this, the words of Mr. Robert A. Miller:

MR. ROBERT A. MILLER
2055 Pensacola Ave., Chicago

"In Konjola I found the right medicine, after trying many medicines and taking bottle after bottle of magnesia. I became so bad that I underwent the X-Ray. My trouble was acidity. A friend recommended Konjola, and after the first bottle I began to improve. I have used six bottles, and no longer suffer with sour stomach and can eat any kind of food. I have been in the postal service in Chicago for 22 years, and am recommending Konjola to all my friends."

Buy Konjola At Any Drug Store
It Is Sold Everywhere in Chicago

If you come to Henrici's today you will be well pleased

¶ The trying days of early spring with their fitful changes of weather make heavy demands upon one's resistance. Health should be conserved by sensible diet, along with other plainly indicated precautions.

☆ ☆ ☆

¶ Nature does its best in every way to furnish safeguards against its own perils, but all in vain when intelligent cooperation is missing.

☆ ☆ ☆

¶ Starting this very day, you would be wise to abandon some of the heaviest winter foods, which have been staple articles of diet, in favor of the most seasonable foods which you will find, in widest variety, in every Henrici menu.

☆ ☆ ☆

¶ Henrici buyers constantly study the incoming foods at the city's great markets with a view to supplying patrons the most wholesome as well as the most delicious viands obtainable. Your health, in so far as foods can contribute to it, is the first consideration—always—of Henrici's.

☆ ☆ ☆

¶ Why not decide now to have breakfast, luncheon, dinner or late supper at Henrici's today?

HENRICI'S

ON RANDOLPH

Between Dearborn and Clark Streets

Established 1868

Open from 7 A. M. to Midnight; Sunday 8 A. M. to Midnight

No orchestra, thus

MRS. McCORMICK SAYS SHE'S 50 WITH A SMILE

Birthday Cakes Add Joy to Campaign Day.

BY GENEVIEVE FORBES HERRICK.
(Picture on back page.)

Ruth Hanna McCormick was fifty years old yesterday. Deliberately she overlooked the birthday which accompanied her so casually. For her own enthusiasms, her tireless brightness and her general gaiety put the stress of real truth into a birthday message that otherwise might have been commonplace.

Then she said, "I don't feel old," and looked as if she had a right to say it.

And her actions were still further proof. She got up about 4 o'clock in the morning. Optimistically, she caught a train out of Danville, hoping to reach Chicago for a morning conference. Pessimistically, she saw the sun pile higher about the coach windows as she drew into the station at noon. There was a gigantic birthday cake, built in the shape of the nation's Capitol (the senate side if you please), over at her headquarters, 12 East Huron street. Then a few conferences and she ate a sandwich.

This Another Birthday Cake.

The afternoon was a series of pilgrimages through the snow of the north shore and informal talks with women gathered in groups at Wilmette, Winnetka, and Glencoe. The evening began with another birthday cake at the Alpha Phi sorority house on the Northwestern university campus.

As she saw the students assemble for a parade, dressed in the costumes her sister's friends wore in the famous campaign of 1896, she still refused to feel the tediousness of years.

"Stop right there." She laughed as she said it. "I can't remember any further back than McKinley, even if it is my fiftieth birthday."

From the parade she went to the Evanston Woman's club, where more students stood on snowbanks and carried posters announcing that "You can't snow her under. Come and see."

"Here in Life Than Calendar."

And when she had addressed this enthusiastic meeting and another meeting of colored voters, she returned to Chicago to find flowers and telegrams of congratulation from all parts of the country.

"Frankly, I'm 50." She was willingly autobiographical. "And I honestly mean it when I say that I felt older when I was 30 than I do today. At 30 a woman is reluctant to give up the youth of 25, which isn't so far removed from the girlishness of 20. At 50 a woman is a long way from 25 and she knows there's much more in life than the calendar."

Another and more personal reason that fifty casts a happier shadow than thirty is that a woman today has so many more interests, Mrs. McCormick feels. After years of activity, she is now in the climax days of her greatest activity, a campaign for the nomination at the Republican primaries as United States senator.

"Not every woman can run for senator. Not every woman wants to. But every woman today has more opportunity to be of civic service than she had when I was a girl.

Gets Pledge of Support.

The afternoon sessions were open forums, where she sat down, took off her hat [without fussing around in front of a mirror] and asked the women to ask her what they would.

The first woman to follow her suggestion didn't ask a question; she made a statement.

"O, Mrs. McCormick," she began timidly, "my husband's a regular dyed-in-the-wool Democrat, but he thinks you're so fine that he's going to go over to the Republican primaries and vote for you." There was a ruffle of applause. "And he comes from Alabama; think what that means for you," she finished confidently.

Somebody in the back of the room—it was the drawing room of Mrs. Max Zabel, 1247 Chestnut avenue, Wilmette—added:

"How many women here have husbands from Alabama," and the meeting twittered for a moment.

Instantly, however, it grew serious again when another woman said:

"Now, Mrs. McCormick, if you're against the world court, does that mean that you want our boys to go to war?"

"I was brought up a Quaker," was Mrs. McCormick's answer. More specifically, then, she explained her position on the present world court, how she regards it as merely the vestibule, leading inevitably to the league of nations, and how she feels that the league of nations, for us in America, is a dangerous instrument of international broils, rather than a guarantee of peace.

INTERESTING LETTERS

If you have received a letter from an interesting or little known place, send the envelope to The Tribune, stating name of place where it was mailed and some information about the writer of the letter. The sender of every envelope which is reproduced will be paid one dollar.

FROM SAINT LAURENT, FRENCH GUIANA

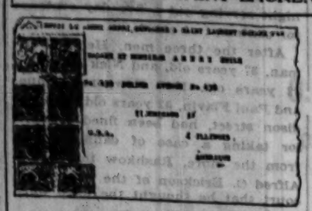

Letter received by Mr. and Mrs. Amery Emile, 438 Belden avenue, Chicago.

This letter is from a gendarme in the French force guarding the penal colony near Saint Laurent on the Maroni river, the boundary between Dutch and French Guiana on the northeast coast of South America. The town, next to Cayenne, is also the most important port of the colony, which has an area of about 35,000 square miles and a population of upwards of 45,000. Belonging to the colony are also the three Safety islands, Royale, Joseph, and Du Diable, the latter the famous Devil's island where Capt. Dreyfus was imprisoned.

The most important industry is gold mining. The country is also rich in forests and exports much timber.

BRUNDAGE PUTS O. K. ON SAVAGE FOR TREASURER

Say Action Removes City Hall Label Charge.

BY PARKE BROWN.

Edward J. Brundage, former attorney general of Illinois, indorsed Howard P. Savage yesterday for the Republican nomination for county treasurer.

As Brundage broke away from the leadership of County Chairman Snow three months ago and announced he would go it alone, his formal backing for the former national commander of the American Legion is considered important. Politicians agree that it will do more than anything else that could happen to clear Savage of the city hall label that his opponents, Walter E. Bacon and John E. Stanton, have charged that he wears.

"Free From Secret Alliances."

When Savage's candidacy was announced it was not as a factional entry, but since that time he has been indorsed by the forces under Snow and has appeared and spoken at their meetings. His opponents charge that this has made him unqualifiedly a city hall candidates because the Snow organization includes all the Thompson units.

In his statement the former attorney general, who hitherto had indorsed only two county candidates, Francis Boutell for assessor and Louis Nettelhorst for Probate court clerk, two members of his own following, voices a conviction that Savage is free from "any secret alliances."

"The people of Cook county," read the statement, "are in a splendid position to send this high class business man into the important office of county treasurer. He has proved by his record as a soldier and business man that he has every high quality that is so badly needed in a major county office.

"Service Men's Candidate."

"He is a candidate brought forth by service men of the world war, and as such is not burdened or handicapped with any secret alliances, but rather will receive the unqualified support of all independent groups in the Republican party of Cook county.

"His record in business and civic affairs has been of such a high type that it needs no comment."

Other developments of the day in the local Republican arena were of a nature the opposite of the above. Two events were outstanding. One was the opening up of the real attack of the Deneen county ticket upon its opponents at the Grand theater. The other was a statement by President Elmore of the sanitary district criticizing Charles M. Moderwell, one of the candidates for the drainage board on the Deneen ticket, who therefore is running against the Elmore ticket for the same office.

Cornelius Opens Attack.

J. F. Cornelius, candidate for the board of review, who is to head the Deneen attack on the politicians allied with the city hall, tried out his material at the Grand briefly and met with such a response that he says he will use up some of his real ammunition at a similar meeting today.

"Oppressive taxes and inequitable assessments," he said in his first volley, "are the overshadowing issue of this campaign. No one can mistake the necessity for a change in both tax boards—the board of assessors and the board of review, nor the mood of the public for a new order of things in local governmental affairs generally."

Ald. Arthur F. Albert, candidate for president of the county board, attacked Otto F. Reich, Snow-Barrett candidate, and A. J. Cermak, the present president of the board.

Charges Moderwell Indictment.

"On March 25, 1920," read a part of the Elmore statement, "Mr. Moderwell was indicted by the federal court in Indiana with about 124 others for conspiracy in restraint of trade in violation of the Sherman anti-trust law.

"In my opinion Mr. Moderwell represents just the kind of man that should not be elected by the people of the sanitary district at this particular time because for a number of years he has been seeking public office, because he has the support of a political machine, and is masquerading under the guise of a candidate selected by a committee of the Association of Commerce."

Mrs. Deneen Honor Guest at Reception in Evanston

More than three hundred women attended the reception in honor of Mrs. Charles S. Deneen given yesterday afternoon at the North Shore hotel, Evanston, under the auspices of the First ward committee of the Evanston Deneen club, of which Mrs. Rufus C. Dawes is chairman. Mrs. Dawes, who presided, spoke on the "World Court" and Attorney Harold Ickes of Winnetka gave an address on "Charles S. Deneen." Mrs. Martin Kent Northam told of "Organization."

House Candidate Held to Grand Jury as Gun Toter

Peter Di Francesca of Melrose Park, candidate for the Democratic nomination for state representative in the Seventh district, was held to the grand jury on a charge of carrying concealed weapons yesterday by Justice of the Peace W. W. Ward in Morton Grove. His bond was fixed at $5,000. Di Francesca was arrested with two companions in the Grand River inn, at Grand avenue and River road on March 14, by investigators of the state's attorney's office.

LOSES $18,000, HANGS SELF.

Kewanee, Ill., March 27.—(AP)—Jonas L. Peterson, 66, farm hand, hanged himself in a barn on a dairy farm south of Kewanee last night. A coroner's jury pronounced the suicide a result of brooding over financial reverses. Peterson having lost $16,000 in the failure of the savings bank of Kewanee.

$8.50 and Upward 40 Styles

CALL see yourself, in Eyewear with smartness, simplicity and grace—styles that blend well with modern dress. Examination without charge or obligation until 9 P. M.

Schulte
Glasses that Grace the Face
17 W. Madison 136 N. State 118 S. Dearborn 139 S. State

QUALITY—SERVICE—SATISFACTION

TROJAN WEAVE SUITS
by Kuppenheimer
TAILORED TO PERFECTION—IN CHICAGO

We like to have men ask us if Trojan weaves will wear. It gives us a chance to brag, and to tell them that they just begin to show wear after the ordinary suit is worn out. They have all this strength in spite of their softness, and we doubt if you've ever seen richer colors, smarter style or finer tailoring

$60

Kuppenheimer 2-trouser suits
$50 $65 $75 $85

MAURICE L. ROTHSCHILD
State at Jackson
CHICAGO
MINNEAPOLIS ST. PAUL

MARSHALL FIELD & COMPANY

INAUGURATING A SEASON OF COMMANDING VALUES . . .

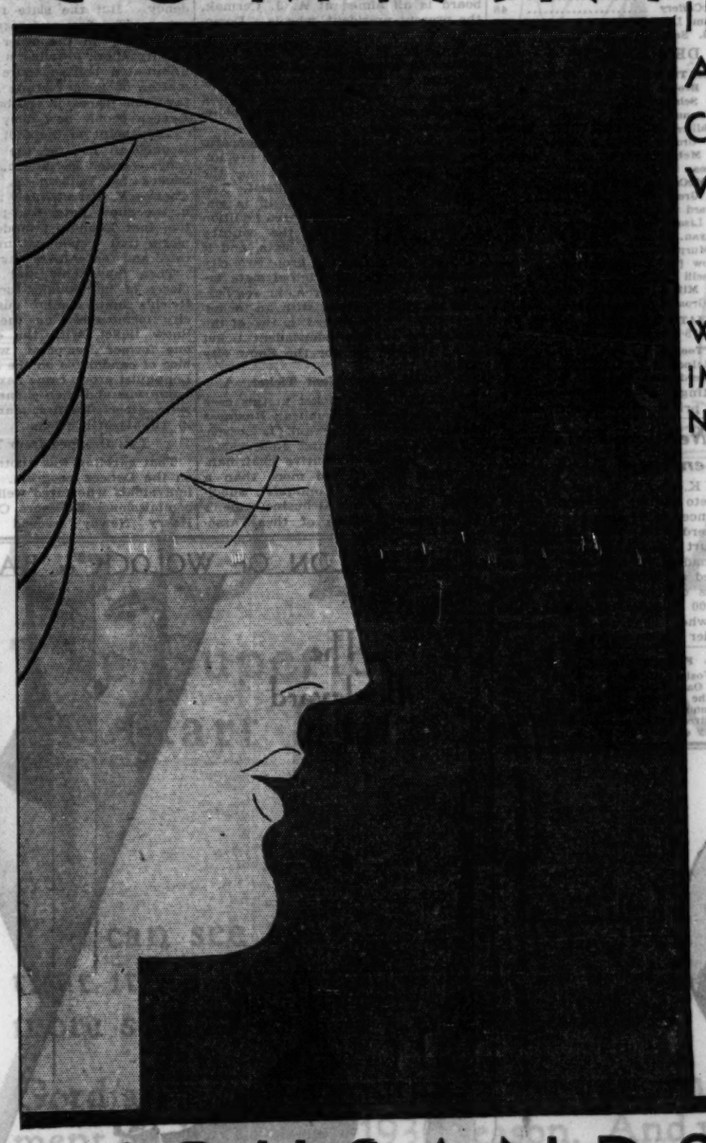

WE INTRODUCE TODAY IMMEDIATELY RECOGNIZABLE VALUES IN

THOUSANDS OF PAIRS OF GLACÉ GLOVES—

$1.55 PAIR

. . . . thousands of pairs of imported glacé gloves in the preferred style and colors for Spring. Perfect for your 1930 suit, your coat, your dresses. Each is full pique sewn with one clasp, contrasting welt at wrist, and embroidered backs.

The purchasing opportunity is so self evident that we suggest immediate selection, even though quantities are great.

FIRST FLOOR, SOUTH, STATE
Also Evanston Store and West Suburban Store, (Oak Park)

PROGRESS! SERVICE! VALUE!

In the cause of finer homes, finer clothes, finer and more gracious living . . . our Retail Stores have planned this as a Season of Commanding Values . . . quality alone is true economy.

BAR ANNOUNCES OUTCOME OF ITS JUDICIAL PRIMARY

Members Vote on City Court Aspirants.

The Chicago Bar association last night announced the result of its primary on candidates seeking nominations for judicial offices at the primary election of April 8.

Under the rules of the bar primary candidates must receive at least a third of all votes cast in order to merit the association's recommendation. Since 2,311 ballots were cast, the candidates who polled less than 771 votes failed of indorsement.

Four Democratic candiates for judicial offices are without opposition in the primary, and the bar association took no vote on them. They are Judge Edmund K. Jarecki, for County judge; Judge Henry Horner, for Probate judge; Judge John J. Sonsteby, for chief justice of the Municipal court, and Harold P. O'Connell, for the Finnegan vacancy in the Municipal court.

In the following list, showing the full results of the bar association primary, the names of those receiving the bar indorsement appear in black-faced type. Asterisks precede the names of the sitting judges. The initials following the names of some of the candidates indicate their factional support, as follows: [S], Snow; [D], Deneen; [R], regular Democratic organization.

REPUBLICAN.

COUNTY JUDGE.

William E. Helander [D.]	**974**
Edward J. Hess [S.]	815
William C. Greatman	165

PROBATE JUDGE.

David H. Brill [S.]	353
Lloyd C. Moody [D.]	342
Irving Breakstone	238

CHIEF JUSTICE MUNICIPAL COURT.

*Harry Olson [D.]	1,531
James H. Turner	416

ASSOCIATE MUNICIPAL JUDGES.
[12 to be nominated.]

*Edgar A. Jonas [S.]	1,900
*Charles F. McKinley [S.]	1,929
*John J. Lupe [S.]	1,830
*Harry F. Hamlin [S.]	1,719
Harry C. Moran [D.]	1,521
*Arnold Heap [D.]	1,369
Sheridan E. Fry [D.]	1,260
Rupert F. Bippus	1,207
William W. Wilson [D.]	1,100
Alexander J. Rosa [D.]	946
George L. Quillici	727
Rush B. Johnson	657
*Herbert G. Immenhausen [S.]	586
*Joseph L. McCarthy [S.]	568
*Max Luster [S.]	552
*Albert D. George [S.]	536
*George A. Curran [S.]	518
Frank B. Mast [D.]	438
David Snyder [D.]	408
Abraham H. Cohen [D.]	405
*John H. Lyle [S.]	356
Eugene D. Sullivan [S.]	279
Harry Hamill	258
William McKinley Gleeson [D.]	171
Laurence B. Jacobs	168
Edgar J. Schoen	162
Albert N. Gustano [D.]	160
Edwin A. Feldott [S.]	151
J. H. Silver	72
Henry M. Walker	70
Walter B. Prendergast	69
Harley D. Jones	51
James B. Howe	37
William E. Keith	28

ASSOCIATE MUNICIPAL JUDGE.
[Finnegan vacancy.]

Daniel A. Roberts [D.]	**1,277**
Elmer C. Patterson [S.]	304
James W. Burke	116
Daniel A. Wolf	101
Eugene McCaffery	48

ASSOCIATE MUNICIPAL JUDGE.
[Schwaba vacancy.]

Edgar B. Elder [D.]	**1,342**
Alfar M. Eberhardt [S.]	482
Eugene McCaffery	48
Carl William Larsen	32
Nicholas B. Salnik	32

DEMOCRATIC.

ASSOCIATE MUNICIPAL JUDGES.

J. William Brooks [R.]	**1,592**
Edward S. Scheffler [R.]	1,560
John F. O'Connell	1,540
Jay A. Schiller [R.]	1,337
Joseph A. Graber [R.]	1,228
George F. McIntyre [R.]	1,147
Leon Edelman [R]	1,121
Justin F. McCarthy [R]	1,113
Thomas A. Green [R.]	366
James Edward Clancy	252
Joseph L. Lisack [R.]	244
John V. Ryan	208
David J. Murphy	175
Z. H. Kadow [R.]	166
Nuncio Bonelli [R.]	158
Charles H. Miller	148
Stanley T. Gross	132

ASSOCIATE MUNICIPAL JUDGE.
[Schwaba vacancy.]

James J. O'Toole	**1,136**
James T. McInerney	145
Frank X. Derdzinski [R.]	121

The voting was much lighter than in similar primaries in recent years.

Keeps Necklace Found in Cab; Sentenced to 60 Days

Charles K. Smith, 33 years old, 4124 North Oketo avenue, a taxicab driver, was sentenced to 60 days in the Bridewell yesterday in the South State Street court on a charge of larceny after he had failed to return a necklace valued at $1,000 which had been left in his cab by Mrs. Anna Marie Young, 3500 Sheridan road. Smith was arrested when he took the necklace to a jeweler for an appraisal.

FINED FOR ANNOYING WIFE.

Earl T. Vosley, 35 years old, 421 Harrison street, Oak Park, was fined $10 yesterday in the Chicago avenue court on a charge of annoying his estranged wife, Catherine, a waitress. Vosley and his wife were until recently on the vaudeville stage.

GRAF FLIGHT BRINGS ECKENER MEDAL FROM GEOGRAPHIC SOCIETY

Washington, D. C., March 27.—(AP)—Dr. Hugo Eckener's name was inscribed on a roll of modern immortals in geography and exploration tonight when the National Geographic society presented him with its special gold medal for his globe encircling trip in the Graf Zeppelin.

In accepting the "exceptional honor," he said the glory was shared with his officers and crew and the United States navy department, "without whose support we could not have been successful."

Diplomats of 26 nations, members of the cabinet and of congress, ranking officers in the army and navy, and others high in the federal and social life of the city and nation paid their respects.

Rear Admiral Byrd, speeding homeward from conquests of the Antarctic, cabled his congratulations.

Dr. Eckener will confer tomorrow with navy department officials to arrange for the use of dirigible facilities at Lakehurst for the May flight of the Graf. He expects to leave Germany May 10 for South America and proceed to North America to arrive in New Jersey May 20.

Arrangements for transporting mail on the trip were made today in a conference between the skipper and Postmaster General Brown. Postage on the return trip from the United States to Germany was fixed at $1.20 an ounce for letters and 60 cents for post cards.

INDEPENDENTS TANGLE COUNTY BOARD CONTEST

Their Candidates Land on Rivals' Ticket, Too.

BY PARKE BROWN.

One of the developments of the local Republican campaign held responsible for frequent allusion to it as a multi-ringed circus—although an unexciting one—is the contest over nominations for the county board.

Here, as in connection with the sanitary district, there is an independent nonfactional movement behind a complete set of 15 candidates in addition to the slates of the Deneen group and the Snow-city hall organization. This has had the effect, politicians admit, of separating it somewhat from the main show and making it what some of them call a sideshow by itself.

The anti-city hall angle has been taken out of this situation to a large extent because none of the members of the present board previously allied with the city hall is a candidate for renomination. But here, as in connection with other contests, the warning against letting the Thompson forces slip into political power through a three cornered fight is being sounded.

A Battle Against Cermak.

Another unusual feature of the line-up is that, although the election is not until next November and he has said he will not be a candidate at that time, the shooting of the Republican candidates for the presidency of the board is all aimed at A. J. Cermak, the present president, who is a Democrat. So far the Republican aspirants have had little to say about the other fellows Cermak must lick on April 8, but two of the three considered the leading contenders have been battling with Cermak—with Cermak completely responsive.

Some of the complications concerning individual candidates also are unusual. Neither the Deneen nor the Snow ticket is complete in itself. The former camp pleads that it is embarrassed by the self-declared addition of two candidates in the country towns that it refused to slate, and it has been compelled to drop two city candidates from its original slate because they wouldn't remain regular. And the Snow people, with an incomplete ticket, have picked up two of the candidates on the independent ticket to fill out the ten for the Snow city ticket.

Back Independent Ticket.

The independent ticket in this case is backed by the Republican Business Men's organization, Frank J. Loesch, honorary chairman, and Robert McCormick Adams, executive chairman. The unit was started more than a year ago by Axel Lonnquist, subdivider, among sectional business men's organizations. Some of these associations brought forth candidates at dinners in their honor and an executive committee completed the list, now headed by Lonnquist for the presidency.

Possibly by more than coincidence, politicians say, Chairman Snow of the Republican county central committee used a similar method in selecting his city ticket. He left the selection of the five candidates from outside the city to a country towns group headed by Commissioner J. P. Carolan Jr., the only member of the present board on the Snow ticket; but he called a conference of representatives of neighborhood business associations, local improvement associations and similar organizations, and from this emanated the eight city candidates on the original slate.

Deneen Slate Hits Snags.

So far as has been disclosed, the Deneen organization slate committee picked its entire county ticket headed by Ald. Arthur F. Albert for the presidency. But the slate ran into two snags. The first and biggest one was its "luck" in the order of filing at County Clerk Sweitzer's office. The uninitiated believe there is really a matter of good fortune in obtaining favorable places on the ballot, but the Deneen people now deny it.

They point to the fact that on the Republican list for the board presidency, Otto F. Reich, supposedly backed by William H. Weber and Charles V. Barrett, and now included in the Snow slate, was placed at the top, that Lonnquist landed in second place, that a political unknown was third and that Albert was fourth.

Then they show that after a few pieces of individual "luck" such as Reich's again coming out on top for city membership on the board, the Snow ticket, with the exception of one former Democrat, was the first bloc of candidates on the list, that the Lonnquist group came next, then some unknowns and then a garbled Deneen slate, Albert, the first man on it being in twenty-fifth place.

Two Dropped from Ticket.

That garbling was another influence on the Deneen program. Among the individuals who fared well on the city commissioner list were Commissioner Harry Newby, second place, and Charles Bostrom, Lundinite, second place. They had filed individual petitions although their names were on the Deneenite petition that put the slate of ten in as a unit. County Clerk Sweitzer had treated their own petitions nicely, but the Deneen management insisted that the two "lucky" ones drop down some twenty places and run with their associates. This Newby and Bostrom refused to do and they have been dropped from the ticket.

Then, on the country town list, Commissioners Jaranowski and Schmidt, who had not been slated by either major faction, landed first and second places immediately ahead of three Deneen candidates, Commissioners Busse and Kriz and George A. Miller, a former commissioner. The remaining two Deneen candidates were far down among the unknowns.

Almost as soon as this situation developed, Commissioner Jaranowski, the Deneen people charge privately, began to spread the word that the Deneen ticket in the country towns consisted of the first five on the ballot, although he had been told point blank that he could not have the Deneen indorsement. He and, to a lesser extent, Schmidt, who also was unslated, began appearing at Deneen meetings. Thereupon one of the Deneen candidates in the suburbs, Mayor Orner of Wilmette, withdrew his petition, leaving the Deneen ticket short in one sense but long in another because of the disseminated idea that it included Jaranowski and Schmidt.

That is the way the three tickets were made up. In their present form they are as follows:

CITY.
[10 to be nominated.]

LONNQUIST.	SNOW.	DENEEN.
A. O. Anderson.	Otto F. Reich.	A. F. Albert.
L. W. Ferguson.	E. W. Macke.	Paul Schulze.
T. H. Landise.	L. B. Eastman.	E. J. Stevens.
Noble W. Lee.	B. H. Schoeppe.	Helen Mehrle.
J. W. Lowenth'l.	I. A. Pedersen.	C. F. Axelson.
E. F. Mansure.	C. Langsten.	Max Hencel.
W. J. Maresh.	S. B. Ballis.	W. S. Braddan.
W. H. Schenck.	Sol Goldberg.	F. P. Murphy.
T. T. Sullivan.	*A. O. Anderson.	
J. M. Triner.	*L. W. Ferguson	

*Also on Lonnquist ticket.

COUNTRY TOWNS.
[5 to be nominated.]

Axel Lonnquist.	J. P. Carolan.	Wm. Busse.
D. J. Brumley.	C. E. Guyton.	F. J. Kriz.
G. Lieber.	W. McFeeley.	G. A. Miller.
C. B. Miller.	Frank Houcek.	G. H. Gibson.
T. E. Roberts.	P. A Anker.	

In addition to the 26 on these three city slates there are 33 other candidates who filed for the city commissioner ships. And, in addition to the 14 on slates for the country town places, 10 other Republicans, including Jaranowski and Schmidt, filed for this office.

WOMAN GOES TO JAIL PROTESTING THAT HER RUM IS "EVIDENCE"

Pampa, Tex., March 27.—(AP)—Miss Beulah Allred, self-styled dry crusader, today was indicted for transporting liquor which she claimed she was taking before a grand jury as evidence. She was arrested yesterday while showing the liquor, which she said was bought to prove her assertion that officers were protecting the liquor traffic.

Officials said her case would be treated as any other in which liquor was seized on persons not legally authorized to carry it. Miss Allred remained in jail, refusing to make $500 bond. She said she was awaiting word from the state Woman's Christian Temperance union, which she claims to represent.

HE ASKS LOWER FINES FOR TRIO; GETS JAIL TERM

Joseph Rashkow, 3427 North Clark street, repented yesterday of his action in having three friends arrested for stealing goods from his grocery and as a result he was in jail last night serving out a five day sentence for contempt of court.

After the three men, Henry Bowman, 37 years old, and Nick Bowman, 32 years old, 1746 Newport avenue, and Paul Flavin, 22 years old, 1215 Addison street, had been fined $5 each for taking a case of canned goods from the store, Rashkow told Judge Alfred O. Erickson of the Town Hall court that he thought the fines were too heavy.

"What do you know about being a judge?" Judge Erickson asked.

"Nothing, but I know groceries, and I don't think you should fine them so hard, if at all," Rashkow replied.

"You're just trying to back out," the judge said. "You're a coward and I'm going to send you to jail for contempt of court."

ACQUIT WOMAN HOME BREWER IN U. S. COURT

Springfield, Ill., March 27.—(AP)—Mrs. Cecilia Diczgan was acquitted tonight of charges of selling intoxicating liquor. A jury in United States District court took five and a half hours to reach a verdict.

Mrs. Diczban and her husband, George, were charged with having sold a pint of whisky to L. H. Campbell, federal agent, at her home. She denied it, but said she sometimes made home brew, though never selling any, "because she liked cold beer on a hot day."

Those familiar with court routine were surprised at the length of time the jury's deliberations consumed. The husband was freed because the agents could not identify him.

Cora Jacobsen of Quincy, Ill., mother of several children, was put on probation by Judge Louis Fitzhenry, after pleading guilty to charges of violating the liquor laws. Sheriff K. A. Elmore of Quincy was made her probation officer.

Save on Fine Rugs During Our

69th Semi-Annual Sale

ORIENTAL RUGS

In Richardson's comprehensive collection of fine Oriental Rugs you will find just the sizes and colorings you want—in the better qualities only, all at substantial savings from our usual low prices. Each Rug in Richardson's stock was chosen for its individual merit. Come in and shop around.

Rugs of $50 or over may be purchased on Our Budget Plan of Monthly Payments

Fine Rugs Reduced

	Reg.	Special
Anatolian, 3x5 ft.,	$ 14.75	$ 9.75
Persian Herez, 2.7x8.6 ft.,	39.75	29.75
Antique Ladic, 3.4x10 ft.,	89.00	64.00
Anatolian, 9x12 ft.,	275.00	195.00
Antique Serebend, 8x12 ft.,	350.00	275.00
Chinese, 10x13 ft.,	375.00	295.00
Lilahan, 10.9x13.9 ft.,	600.00	475.00
Beshire Bokhara, 8.6x17.6 ft.,	675.00	595.00
Kermanshah, 9.9x14 ft.,	1150.00	750.00
Royal Saruk, 10x15 ft.,	1150.00	985.00
Royal Keshan, 10.6x13.6,	1350.00	1075.00

Above on Sale at Loop Store.
Similar Values at Oak Park Store.

"Aisle of Gifts" Special
Bathroom Bottle, colored, regularly sold for $2, special for today, each, $1

Turkish Siswan Rugs
10x14 ft. $425 Reg. $550

In these durably woven Siswans, you have an individual selection of designs noted for their delightful floral treatments, in both bold and subdued colorings. Of special significance to you should be the fact that each one of these rugs has been chosen for its intrinsic qualities of beauty and charm.

6x9 ft. (Reg. $175), $124 8x10 ft. (Reg. $275), $210
9x12 ft. (Reg. $425), $295

Persian Lilahan Rugs
5x6.6 ft. $89 Reg. $119

You will thrill to the mastery of Persian weavers, and marvel at their skilfulness when viewing our splendid display. The pieces we have picked for you are especially worthy, and particularly do we invite your attention to the reasonable price.

3.6x5 ft. (Reg. $64), $45 2x3 ft. (Reg. $19.75), $14.75
9x12 ft. (Reg. $475), $350

O. W. Richardson & Co.

Lake, near Marion, Oak Park (Est. 1875) 125 So. Wabash Avenue, Just North of Adams

COPYRIGHTED

Introducing

"COVENTRY BLUES"

FLANUL FELT HATS

—Men's Hats that offer distinction in style and utmost in value because we set rigid specifications to which the manufacturer must strictly adhere.

—Flanul Felt Hats for men have won the favor of the most discriminating men in Chicago.

$7 -- $12

A STARR BEST
Randolph and Wabash ··· CHICAGO
FINE CLOTHES for MEN and BOYS

THE SALON OF WOLOCK & BAUER

The Boulevard Heel

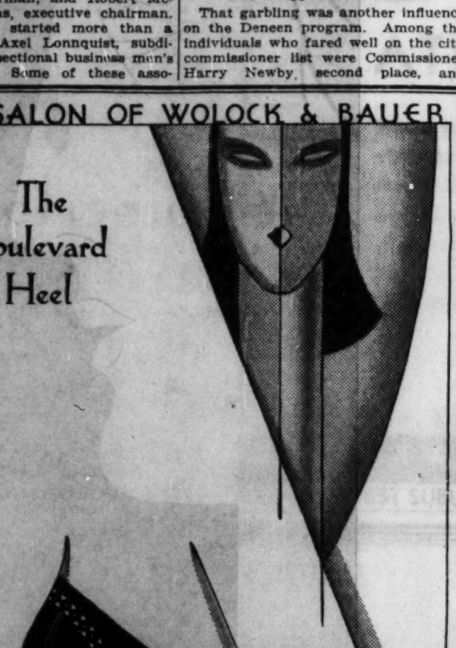

Stunning with your Suit!

This Salon Tie . . . so trim and tailored, is one Shoe you must have! It is typically Salon in every lovely line . . . and as wearable as it is smart. In Black, Brown, Blue and Green.

$14

WOLOCK & BAUER

MICHIGAN AVENUE AT MADISON

See This Bedroom Special

3 Pieces, $225

The serpentine fronts of the pieces of this conservatively designed Bedroom Suite will aid much in creating an atmosphere of individual intimacy. Fashioned of beautifully matched Walnut veneers, with further embellishments of Crotch Walnut on the fronts of the Dresser, Chest, and Bed. Pieces may be purchased separately.

Bed, $59; Dresser, $89; Chest, $77; Vanity, $89; Bench, $17.50; Chair, $17.50; Night Stand, $32.50; Mirror, $12.50; Toilet Table, $75.00

O. W. Richardson & Co.

Lake, near Marion, Oak Park (Est. 1875) 125 So. Wabash Avenue, Just North of Adams

...TAIN TO FIX ...CE OF WHEAT ...O HELP FARMER

...s Law to Control the Grain Market.

...T JOHN STEELE.
[Chicago Tribune Press Service.]

...ON, March 27.—A determined ... to save Great Britain's ... wheat situation through gov... control now appears to be ... without authority that the La... is bound enacting an agricultur... farming bill.

...e bill will include a scheme ... which the government guar... the farmer a fixed price for ... crop. Moreover, the gov... already has approved, in prin... "a system compelling millers ... a certain proportion of Brit... in all flour they grind."

The Import Board.

...n order to relieve the farmer from ... of slumping prices, the gov... is considering two schemes. ... comprises an import board, ... will buy wheat and meat on ... markets, at the same time ... wage prices for home crops ... basis." The second is the plan ... the government to take home ... wheat at a fixed price.

...nder the marketing bill, the ma... of producers would be able to ... the minority to join any mar... organization they form, thus ... any independent attempts ... the governmental regula... of supply and demand.

Polish Crop Outlook Gloomy.

...t is understood that Prime Minister ... himself is personally studying the ... and a definite plan will be ... to parliament in the near ...

...In the meantime there is consider... uncertainty regarding the 1930 ... crops, which appear unlikely ... a yield per acre as large as ...

...The fact that France is now ready ... export 200,000 tons of wheat is ... unlikely to affect the Brit... market, because the French prices ... decidedly higher than prevalent ... for the same qualities in Eng...

...The continued withholding of Amer... stock is seen here as a boon to ..., which has placed a number ... contracts with European buyers ... the last few days. American im... last week were slightly more ... 1,000,000 bushels, compared to ... bushels for the same week ... 1929.

WAGE WHEAT BATTLES.

...While the British government is ... to protect its farmers six ... nations have dipped into the ... wheat markets in an effort to ... prices and protect their na...

...Canada led off with laws sponsored ... its provincial legislatures—laws ... which its farmers organized a ... wheat pool six years ago. ... then the United States, Russia, ..., Germany, and France have ... steps to create some form of ... aid to producers of ... Italy, South Africa, Bra..., and several other countries have ... tariff legislation or oth... encouragement to the "eat ... grown foods" movement.

Russia Controls Agriculture.

...Under the soviet government, with ... grain crop, has complete col... and marketing agencies exer... complete control and operation ... It is now attempting ... all small private farms in ... of communal farms, which will ... operated on a large scale with ... and other modern machinery. ... a marketing agency ... be created under government ..., somewhat similar to the ... pool. Officials are also urg... increased acreage in wheat.

...Germany has just placed a high tar... in effort to promote the use of the ... bread of pre-war days. Ger... has vast supplies of rye and a ... monopoly is being cre... is stocked all corn consumed, ... imported and domestic.

Plans Aidan Wheat Reserve.

...The French government has asked ... parliament for credits of $8,000,000 ... build up a government reserve of ... grown wheat for use "in emer..." The bill also provides for ... control of wheat in France.

...Each nation seems to protect its own ... There is now before the parliament ... Union of South Africa, ... a bill intercommunity levies ... been removed by Premier Musso... to aid Italian farmers. For two ...

MISS LIBERTY

MISS JANE LOVE.
[TRIBUNE Photo.]

A Springfield girl will rule as the queen of beauty at the fifth annual Liberty ball of the Woodrow Wilson chapter of the Disabled American Veterans of the World War. She is Jane Love, selected from many contestants by the judges yesterday. The crowning as "Miss Liberty" will take place at the ball on April 5 at the Stevens hotel. Present for that ceremony will be a number of disabled ex-service men. The ball is for the benefit of disabled veterans.

years or more Italy has been conducting a "grow more wheat" campaign. A dispatch from Milan yesterday said Russian wheat had reappeared on the Italian market and might be expected in increasing amounts to compete with American importations.

Brazil's Wheat Campaign.

Following the collapse of its vast coffee pool, the Brazilian government is fostering a wheat growing education campaign in Sao Paulo and other of the richest coffee districts. The coffee lands are declared to be especially adaptable to wheat production.

Two Girls Win Contests for Posters and Oratory

(Picture on back page.)

Two girls were winners of the two final contests in health posters and oratory among Cook county school children yesterday. Winners of each of the seven divisions in the county vied for the highest honors at the final contests held at the Chicago Art institute. Edna Cohrs was given first place in the poster contest, and Helen Trainer in the declamatory contest. The county spelling contest will be held in the office of Superintendent of Schools Tobin in April.

HOUSE LEADERS PUSHING TARIFF TO CONFERENCE

G. O. P. Ignores Democrats' Publicity Demand

[Chicago Tribune Press Service.]

Washington, D. C., March 27.—[Special.]—Republican leaders in the house today completed their plans for pushing the tariff bill into conference if possible by next Tuesday or Wednesday.

Speaker Nicholas Longworth and Chairman B. H. Snell [Rep., N. Y.] of the rules committee announced that they expect an agreement upon procedure and introduction of the rule under which the bill will be handled on Monday. It will then lay over for one day to be acted upon probably Tuesday.

The question yet to be decided is whether the house shall be allowed separate votes on controversial senate amendments, particularly on sugar, lumber, and cement rates. Speaker Longworth said that "a substantial" group of Republicans were demanding an opportunity to go on record on these items and indicated that to satisfy them the votes may be allowed.

"But," said Mr. Snell, "whatever is decided will be decided among the Republicans themselves. This is going to be a Republican and not a Democratic bill."

To this Speaker Longworth added the observation that the talk by Representative John N. Garner [Dem., Tex.], Democratic floor leader, about publicity on conference sessions is "mostly poppycock."

WASHINGTON NOTES

Washington, D. C., March 27.—(AP)—The Colton bill, authorizing appropriation of $30,000,000 for federal highway aid in the fiscal years 1931, 1932, and 1933, was approved today by the house public roads committee.

The navy department awarded contracts for the extension of the seaplane hangar at Great Lakes Naval Training station to Anderson & Co., Chicago, for $42,500 and for repairs to the runway to G. W. Falcon, Evanston, for $1,400.

The Kendall bill to provide a forty-four week for postal employés was approved by a house postoffice subcommittee, which will recommend that it be favorably reported to the house.

The Haitian commission has submitted its report to the White House and the members are returning to their homes. The state department expects to publish the report in the near future.

Before an audience composed largely of the blind, Helen Keller, who brought herself out of the darkness and silence of total blindness and deafness, urged before the house library committee that branch libraries for the sightless be established throughout the country.

The Langley bill providing for acquisition jointly by Kentucky and the federal government of a bridge from Main street to the Louisville and Nashville railroad station in Hazard, Ky., was approved by the house committee on roads.

An item of $395,000 for Milwaukee harbor, Wisconsin, was contained in an allotment of $12,000,000 for rivers and harbors work made by Secretary Hurley.

It pays to pay a trifle more for

[PLAIN OR TIPPED]

18¢ *Two for* 35¢

Tune in on "The Raleigh Revue" every Friday, 10:00 to 11:00 p. m. (New York Time), over the WEAF coast-to-coast network of N.B.C.

Created by BROWN & WILLIAMSON TOBACCO CORPORATION, LOUISVILLE, KY.
The Manufacturers of Sir Walter Raleigh Smoking Tobacco.

"Saks-Junior Floor, James, And Don't Spare The Rubber!"

It seems the young lady has a highly important engagement to see all the spring things at Saks-Fifth Avenue's new *Junior Third Floor.* And can you blame her for being all impatience . . . with dozens of new frocks . . . new coats . . . new hats . . . and shoes to choose from? A collection to charm even her haughty eye!

Everything for girls from 2 to 6
Everything for girls from 6 to 16
Not forgetting the important Debutante Shoe Shop

SAKS-FIFTH AVENUE
North Michigan at Chestnut

GORDIAN

The Superior Worsted Suit By Hart Schaffner & Marx

$50

You can see that it's a better suit. You can feel that it's a better suit. It is a better suit—far more suit style and quality than you expect at $50

Gordian Worsted suits are the outstanding achievement of the spring 1930 season. And with the finer fabric quality, you get style detail of aristocratic origin, colors of charming distinction. See them

WOOL KNIT TOPCOATS
$30
A value that fully demonstrates what Hart Schaffner & Marx can do for you. A knitted, all-wool topcoat—$30

All-wool cheviots, tweeds and serges, styles for all men—Hart Schaffner & Marx

2 TROUSER SUITS
$35 & $40

CAMEL HAIR TOPCOATS
$45
100% Camel Hair—and in their natural shades—belted back style, raglan and regular box coats—$45

TWO TROUSER MOTOR TWIST SUITS—$50

BASKIN

336 North Michigan · Corner of Clark and Washington · State Street just north of Adams · 63rd Street at Maryland (Open evenings) · Cor of Lake and Marion, Oak Park

MRS. DAHLGREN, Laundress at 1200 Lake Shore Drive

Chicago's Costliest Wash

No woman could possess more precious silks, laces, than those at Lake Shore Drive, home of Chicago's millionaires. Its soap is gentle and pure so as not to harm delicate fabrics and sweet lips. Dahlgren, laundress to Mrs. Ivory Flakes for everything woolens and woolens to the finest silks. It makes rich heavy suds and if cleanser without rubbing! I have ever tried equals Ivory Flakes for thin, delicate fabrics. Three extra-generous packages. At all dealers.

Lever Bros. Co., Chicago

DELAYS GRAND JURY ACTION ON SLAUGHTER CASE

Swanson Fails to Present Witnesses of Police.

CRIMINAL COURT.

Richard McRay, robbery; sentenced to 1 to 20 years in the penitentiary by Judge Philip Finnegan.

Stanley Sutula, larceny; sentenced to 1 to 20 years in Pontiac reformatory by Judge John J. Sullivan.

(Picture on back page.)

State's Attorney Swanson decided late yesterday not to bring the Slaughter case before the grand jury today despite the fact the city is being put to an expense of nearly $100 a day in maintaining nine witnesses at a hotel.

Charges of politics flew back and forth yesterday at the inquest called by Coroner Bundesen after Swanson's office on Wednesday had refused to allow witnesses to the killing to go before the grand jury, although they were at the door of the grand jury room.

Richard Prendergast, leader of the Deneen campaigners in the Forty-second ward, was at the inquest, representing John Pamplnella. Two women said they had seen Pampinella sneak up behind William H. Slaughter, a colored preacher and anti-Deneen poll worker, and shoot him in the back of the head.

Witnesses Cross-Examined.

Assistant State's Attorneys Harry Gabel and C. E. Lounsbury remained silent as the two women, Mrs. Macie Hadley, 1166 Larrabee street, and Mrs. Ella Officer, 1145 Larrabee street, both colored, were severely cross-questioned by Prendergast and Attorney Louis Hart. The direct accusation of Pampinella as the slayer of his political opponent was brought out in questioning of the two women by Coroner Bundesen.

They said they were at a window in Mrs. Hadley's home and they saw a short Negro walking toward them in an alley and then saw Pampinella, whom both women knew, running up behind Slaughter. They saw the shooting, they declared on the witness stand.

Jones Gillespie, 14 year old colored boy, said Pampinella had run out of a grocery store where the boy was employed after school and that he had returned a few minutes later, panting and red-faced. A revolver, ordinarily kept in a cheese box in the grocery, was missing, the boy testified.

"Saw Pair Enter Alley."

Benjamin Fuller, 1321 Byron street, an employé of the city, said he saw Slaughter and Pampinella go into the alley a few minutes before Slaughter was found there, mortally wounded. With Prendergast pointing a finger at him and keeping up a barrage of questions, Fuller admitted he had been afraid to tell in full what he knew about the killing at a previous session of the inquest.

Quesse Surratt, 531 Division street, a colored expressman, said he saw Pampinella running north in Cambridge street at about the time the slaying was believed to have occurred. Another man was behind Pampinella and was urging Pampinella: "Run, John, run!" the witness stated.

Lieut. Otto Erlanson of the homicide squad said he had other witnesses but didn't believe it necessary to call them at the inquest.

Bundesen Blames Feud.

Coroner Bundesen, who is a Democrat, explained by saying that a Republican factional feud was involved in the killing. He had called the inquest for yesterday at the request of the police, who complained that though the slaying occurred two weeks ago, they were unable to have their witnesses placed under oath at any formal inquiry.

Pampinella had been released on bonds of $7,500 when assistant state's attorneys informed the court they had no evidence against him, according to the police. He was free until Wednesday night when he surrendered at the Chicago avenue station. He was taken to the county jail after the inquest and the police expressed the hope they could obtain an indictment today.

"Swanson in No Hurry."

"There is nothing unusual about this case," said Assistant State's Attorney Gabel when reference was made to its similarity to the murder two years ago of Octavius Granady, a colored worker for Senator Deneen, and which resulted in expenditures of more than $300,000 by State's Attorney Swanson and his first assistant, Frank J. Loesch, in prosecutions which failed to establish the identity of Granady's slayers.

"Mr. Swanson said there is no hurry about taking the witnesses before the grand jury. He wants to read the transcript of the inquest testimony before doing so."

Lieut. Erlanson had to be content with that, saying the police had done their part in arresting Pampinella and producing eyewitnesses to the killing, who named Pampinella as the slayer. The police kept the custody of the witnesses, however, after Prendergast had endeavored to have the state's attorney's office take them in charge.

90 YEARS OLD

GEORGE F. BAKER.
[Pacific and Atlantic Photo.]

Brunswick, Ga., March 27.—[Special.]—George F. Baker, the "grand old man of Wall street," celebrated his 90th birthday anniversary on Jekyll island, 8 miles from here, today. He has been here on a mid-winter vacation since early in January. He is in excellent health.

The island is owned by the Jekyll Island club, an organization of 100 wealthy men, most of them like himself, New Yorkers. During previous trips here the chairman of the First National bank of New York has conferred with the leading financiers of the country, including J. Pierpont Morgan, James J. Hill, James Stillman, and Theodore N. Vail.

His latest birthday finds the banker still in harness, taking an active interest in the many big enterprises he has helped to build up.

For nearly sixty years now Mr. Baker has had a hand in the development of the big industries of this country. At one time he was a member of the board of nearly fifty big corporations.

CAR'S GAS KILLS BOY AND GIRL IN CEMETERY LANE

Hillsdale, Mich., March 27.—[Special.]—The bodies of Cecile Nye, 17, and Lowell Durfey, 17, of Jonesboro, Mich., were found this morning within the tightly closed automobile belonging to young Durfey at a spot some distance from the main entrance inside the village cemetery.

Discovery of the tragedy was made by Emery Nye, the father of the girl, and a friend, who was aiding him in a search which was started Monday night when the two young people failed to return to their homes.

They had attended a basketball banquet at the high school early in the evening, at which both were honored as members of their respective teams.

An open switch, an empty gas tank, and the closed windows proved without a doubt, according to officers, that death was due to carbon monoxide poisoning and had occurred in all probability within a few moments after they had stopped the car in the driveway.

TAKE FIREMAN'S BODY FROM RIVER.

The body of Edward Schneck, a member of the crew of the fireboat Graeme Stewart, was recovered from the Chicago river at La Salle street yesterday. Schneck fell into the river on Jan. 9, while stepping from the boat to the dock. The body was identified by fellow firemen.

3 KIDNAPERS TIE WOMAN TO CAR; MAKE HER DRIVE

Detroit, Mich., March 27.—[Special.]—Mrs. Elsie Mills, who was kidnaped late yesterday by three men who forced her to drive them from Detroit to Bad Axe after they had bound her to the steering wheel of her automobile, reached home late today.

She telephoned her husband, Arthur Mills, late last night and told him about the kidnaping.

Mills had reported to police last night that his wife was missing. Two hours later a telephone message from Sheriff John L. Hoffman of Bad Axe, saying she had been found there, and had told of eluding three kidnapers, cleared up the mystery.

The husband reported her disappearance when she failed to keep an appointment to meet him at the corner of Van Dyke and Marcus avenues. He suspected foul play, he said, because he had learned she received two threatening letters earlier in the day.

Two brothers, Jacob and Ervin Ogden, were arrested on a farm near Sandusky, Mich., in connection with the case. They denied any knowledge of the affair.

DOBBS & CO

DOBBS HATS

Wherever style supremacy may have rested in the past it is now firmly established in Dobbs hats. $8 to $35.

Exclusive Representatives in Chicago

Capper & Capper

MICHIGAN AT MONROE — DETROIT MILWAUKEE MINNEAPOLIS and SAINT PAUL

125 S. LA SALLE ST. - HOTEL SHERMAN - 900 N. MICHIGAN

EXCLUSIVE AGENTS FOR WALTER MORTON CLOTHES

QUALITY — SERVICE — SATISFACTION

LONDON DEW

—all-weather topcoats

You know how quickly the weather shifts around in Chicago. Warm and sunny one minute, cold, raw and rainy the next. London Dews are made to stand up against any weather, and to give you smart, swagger style at the same time. They're made of fine double-faced cloth in rich Scotch colorings, and are exceptional buys at

$45

Heatherdown topcoats $35

MAURICE L ROTHSCHILD

State at Jackson

MINNEAPOLIS — CHICAGO — ST. PAUL

Has Things All His Own Way Now

You will find nothing of a dejected, hopeless look in Maurice Simon's face now; nor any trace of bad breath or rashy skin, since he learned how to keep down the excessive acids which come when his stomach can't digest the starchy and sweet food he eats. "I am taking Acidine," says Mr. Simon, whose address is 1032 North Dearborn St., Chicago, with a show of satisfaction his conquest gives him, "and don't even have the bad taste in my mouth, to say nothing of indigestion."

Try ACIDINE yourself if you have a stomach which lets your food turn to acid and fill you with gas. ACIDINE will liquefy the sour mass so it can pass out. It sweetens the stomach and you will enjoy every bite of food you eat. Get ACIDINE at any drug store.

CARSON PIRIE SCOTT & CO

Chanel and Paray Made the Originals of

These Two Individual Sports Frocks

Choose Them Perfectly Copied Here

At $45 and $55

The charm of Paris originals—their perfection in fabric, in line, in detail—lies in these copies, at a relatively small expense. For, in reproducing them, nothing of their fascination was lost, and Paris is brought to you in these and many other versions of Sports Apparel frocks, at their very reasonable prices.

After Chanel, $45

Sunburst tucking at the neck and cuffs, a blouse which buttons on to the skirt, collar and cuffs of organdie—it's done in flat crepe and it's completely nonchalant. Rouen blue, red, tan, navy, black. Misses. $45.

After Lucile Paray, $55

A finely-tucked vestee and cuffs of silk, detachable, of course, identify this silk crepe frock, banded in contrasting color. The colors—Patou tan, cocoa, green, gray, Independence blue, and black. For women. $55.

Fourth Floor, South, State.

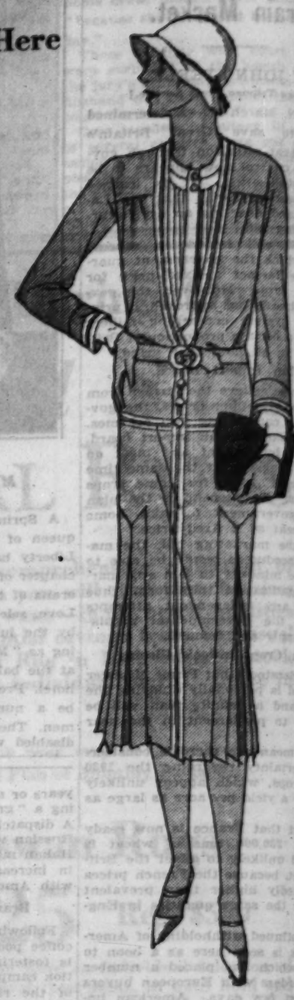

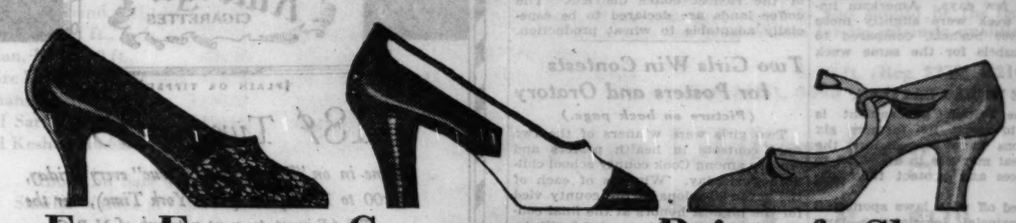

For Every Costume a Pair of Shoes

And They're Specially Priced at $8.85 Pair

Extravagant—I should say not! The woman who desires smartness at a low cost may choose the kid pump for her afternoon clothes, the white buckskin pump for her sport clothes, and the strap slipper for her suit. Choose the slippers you desire at this selling. $8.85.

Python pump in black and white, beige and brown, solid green, solid gray, with spike heel. White buckskin pump with black or brown calf trimming, with leather walking heel. Strap slipper with contrasting stripes in the new shades of brown, black, beige, green kid. Low Spanish heel.

The Shoe Tree, Third Floor, East.

New Versions of the Printed Silk Frocks

In the Moderate Price Section Are Features of Fashion

$17.50, $22.50

At $22.50

The polka dot changes its print to squares, in this silk frock. The border effects a bolero, and accents the tight hipline. In black, navy, brown, purple. Sizes 14 to 40. $22.50.

At $17.50

In a print of scattered flowers is this silk frock. Triangular pieces tie at the side, and the hipline repeats the triangular cut. 14½ to 44½, in navy, brown, blue, black prints. $17.50.

Fourth Floor, Wabash.

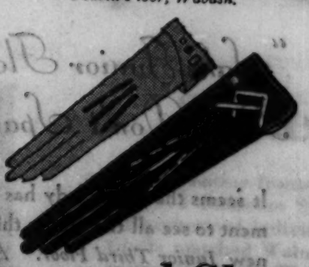

Imported Gloves

With Cuffs

$2.75

You will want a pair of imported glace gid gloves with their jaunty novelty cuffs to add a dashing note to your spring costume. In black, white, beige, tan, sand and brown. Specially priced $2.75.

First Floor, North, State.

RICHMAN BROTHERS

114-118 SO. STATE STREET

ANNOUNCE THE OPENING OF TWO NEW CHICAGO STORES

SATURDAY MARCH 29TH

6400 S. HALSTED STREET * 4011 W. MADISON STREET

AND

A New Store in Gary, Indiana

672-674 BROADWAY

Chicago men have expressed their approval of Richman Brothers Clothes in a manner typical of this great city . . . . since the opening of our first Chicago store, in our own building at 114-118 South State Street, our business has grown amazingly in volume.

Now we are opening three new stores for the convenience of thousands of south and west side patrons, and our friends in Gary. Patronize the Richman store that is most convenient . . . . you'll find the same smart clothes, the same fine quality, the same pleasing variety, at the same price, in all four stores.

ESTABLISHED 1879

State Street Store Open Till 9 P. M. Saturdays

Outlying Stores and Gary, Indiana, Open Till 10 P. M.

The costly appearance and quality of Richman Brothers Clothes place them in a class so far above their price that there is no basis for comparison . . . they establish a standard of value without precedent in clothing history.

Each suit and topcoat reflects in style smartness and perfection of fit, the genius of America's greatest designers . . . the fabrics are identical in quality, pattern and coloring with those you will see elsewhere at $50 to $60 . . . only Richman's annual cash purchase of over 4,000,000 yards makes them available at a lower price.

The workmanship, from the first stitch of the inner construction to the sewing on of the last button, bears evidence of the loyalty, the care, and the painstaking effort of an organization without parallel in the clothing industry . . 3800 needle craftsmen who own stock in this company, and whose skill is the result of methods developed through our fifty-one years of good clothes making.

This modern miracle of clothing manufacture and marketing is not the result of an over-night decision to make clothes to meet a price . . . it is the crowning achievement of the world's largest manufacturers . . . an organization with long experience, sound business policies, modern production methods, immense 55 store sales volume . . . and a direct-from-factory selling plan which saves you the middleman's profit on every purchase. Without these exclusive Richman advantages, it would be impossible to sell clothes of this quality at so small a price.

ANY BUSINESS SUIT, TOPCOAT, GOLF OR TUXEDO SUIT IN EVERY RICHMAN BROTHERS STORE IN THE U. S. IS ALWAYS THE SAME PRICE

ALL $22.50

THE RICHMAN BROTHERS COMPANY

114-118 SOUTH STATE STREET
OPPOSITE THE PALMER HOUSE

6400 S. HALSTED STREET — 4011 W. MADISON STREET

Gary, Indiana
672-674 BROADWAY

ERLANGER'S KIN ACCUSED OF PLOT BY THE "WIDOW"

His Bitter Denunciation of Them Is Quoted.

New York, March 27.—[Special.]—Mrs. Charlotte Fiscal Erlanger, who will seek tomorrow to have her status as common law wife of the late Abraham Erlanger fixed by a jury, today filed affidavits in the Surrogate's court in support of her claim for a widow's share of the 75 million dollar estate left by the theatrical producer.

Sensational charges hinted at by Max D. Steuer, her attorney, were given in detail in the papers.

"The only time," the woman set forth, "from 1926 until the day of his death, that Mr. Erlanger was separated from me was from Feb. 5 to to Feb. 12, last year. Then his brother, Mitchell Erlanger, a former justice of the Supreme court, and a lawyer, Saul J. Baron, jointly conspired to spirit him away from me."

Bitterness Is Alleged.

The great theatrical operator is quoted in the woman's affidavit as having been bitter against both his brother, former Justice Erlanger, and his sister, who share the estate.

"'To think,'" the affidavit quotes the magnate as saying, "'that I, who have given these two everything they have in life, should listen to their judgment and leave my home and wife. They would hold me up for my money, these two conniving, deceiving, underhanded money lovers.'"

"They actually got my husband to go to Mitchell Erlanger's home, where they attempted to fill him with stories, rumors and gossip concerning me," she continues, "but on Feb. 12 Mr. Erlanger was sufficiently recovered to improvise the ruse that he desired to go to a hospital. He spent one night in the hospital and on the following day returned to our home on Riverside drive."

Doctor Supports Her.

In support of this charge, Mrs. Erlanger submitted an affidavit from Dr. Robert McConnell, president of the French hospital medical staff, who attended Erlanger.

The physician asserts that "many times, even as recently as the week of Mr. Erlanger's death," the brother urged him to help separate the couple.

"I need not declare that I would have nothing to do with the suggestions he made," he states. "As far as I was able to observe in the period I treated Mr. Erlanger, his wife gave him wholehearted and undivided attention and devotion. His attitude toward her seemed to be on the basis of extreme fondness and true affection."

Mrr. Madeline Dillon, who was Erlanger's private secretary for many years, supports the claim made by Mrs. Erlanger that he was bitter toward his brother and sister.

BOY ARRAIGNED AS MURDERER OF HIS SISTER

Joseph Portugese, 18 year old high school student, who is charged with the murder of his sister, Mary, 22 years old, was arraigned yesterday before Judge Francis Allegretti in the Boys' court. The case was continued until April 4. Evidence was offered to show that the young woman committed suicide.

Miss Portugese was found dying in her bed on Tuesday, a piece of a bullet in her head. An empty gun was found near by. A coroner's physician held that she had been struck on the head, but Sergt. Edward Balata of the Maxwell street police station said he believed she had been murdered. He found an empty shell on the floor, and other evidence.

Her brother said he had surprised his sister when she was about to shoot herself and reached for the revolver after she fired a shot at him. She then shot herself, he said. The youth later admitted he struck his sister on the head, but subsequently denied this.

Jury Hears Sculptor Tell of His Many Love Affairs

Buffalo, N. Y., March 27.—[Special.]—Henri Marchand, artist and sculptor and father of five children, on the witness stand here late today branded himself a philanderer without so much as raising a hand to save his ex-inamorata, Lila Jimerson, from the fate that is overtaking her.

The gray haired widower of Clothilde Marchand, for plotting whose murder Lila now is on trial, told the story of the love affair with Lila. He had no love for Lila, he insisted, only pity, sympathy, and compassion. The love letters he wrote her from time to time, he said, were just the expression of his French temperament to make his paramour "feel good."

Marchand said he knew nothing of the murder plot, that he had no intention of marrying Lila, that he had had no idea of getting a divorce, and that "many, many times" he had had affairs with other women after his marriage in Paris.

Bars Married Women.

The sculptor had so many affairs with women in France, the United States and Canada, on Indian reservations and in hotels that he could not come near remembering all of them. He made only one rule—never to become involved with a married woman—but he did not bar widows. Many times Prosecutor Guy B. Moore asked him:

"How many of these affairs have you had—five, fifty or five hundred?" and each time Marchand replied, pettishly, "How can I remember them all? I am 53 years old."

"What is your business?" Moore asked, when Marchand, clad in a shabby blue suit, with a red scarf stuffed clumsily inside his collar, mounted the stand, placed his hands behind his back and locked them, and faced the throng and the jury.

"I am an artist," he answered, proudly, "and have been all my life."

Hunts Bigger Opportunities.

Then he told how he studied in Paris, married Clothilde and there they had two of their five children, how looking for bigger opportunities he came to America, worked in New York for five years, mostly on big statues, and then went to Albany, where he was from 1914 to 1925. It was while he was living in Albany working at the state museum, that he first met Lila Jimerson.

Quickly the prosecutor brought the sculptor down to 1927, the year he left the Albany museum and moved his family to this city. He decided to make a group for the museum, and he went to the reservation early in the first year he was here and again met Lila. This time he hired a hut for week-ends on the reservation from her father, Anson Jimerson, who testified earlier in the day.

Lila, Marchand said, assisted him without being asked. His relations with her, he admitted after a moment's hesitation, were "very intimate."

Denying he had any real affection for the Indian girl, Marchand said he was intimate with her from "professional necessity."

Q.—And did you make love to her? A. It was not necessary.

Q.—Then you were doing it only for your art? A.—Yes, precisely.

Q.—When was your last intimacy with her? A.—When I came back from Bermuda, in 1929.

Note Pulsing with Passion.

Prosecutor Moore turned to the jury and read a love letter Marchand wrote Lila from Bermuda, while he was vacationing there with his wife and children—a note pulsing with passion in which the sculptor said he was "panting for a real love meeting" on his return.

Q.—Did you mean that? A.—No.

Q.—Did your wife know of your relations with other women? No—er—I don't know.

Marchand admitted he and Lila had "an agreement" that she was to be intimate with no other man, white or red, and this, too, he insisted, he exacted of her only out of pity.

Claim Pirates Drug Skipper in City of Brotherly Love

[Chicago Tribune Press Service.]

LONDON, March 27.—A strange story of modern piracy on British ships in Philadelphia's harbor was told by the captain of a British tramp steamer which arrived in Liverpool from America today. He alleged that thieves crept on board his ship, drugged him in his cabin, and absconded with $250 although he had taken the precaution of placing four armed members of the crew on guard. The Mercantile Marine service association of Liverpool issued a warning to all ship masters following the captain's statement.

Starck BRAND NEW and just the Size for the Small Apartment or Home

GRAND PIANO

Beautiful New Model
Regular $600 Value—Now

$295

Only 4 ft. 10 in. long. Takes up very little more space than an Upright Piano.

Be sure to see this instrument on sale at less than half price. Beautiful tone and appearance. Limited number only. Call at once. Every instrument new and fully guaranteed.

Save the Cost of Moving
TRADE IN YOUR OLD PIANO

If you are going to move soon or on May 1st, we will call for your old piano now and deliver the new piano to your new home when you are ready. Absolutely no expense to you.

Pay Only $2 Per Week

P. A. Starck Piano Co.
Manufacturers of Starck Grand, Upright and Player-Pianos
LOOP STORE—STARCK BUILDING, 228 S. WABASH AVE.

Uptown Salesrooms 4744 Broadway One Door South of Riviera Theater

All Stores Open Evenings

South Side Salesrooms 859 E. 63d St. Two Doors East of Maryland Theater

Factory Salesrooms—39th St. and So. Ashland Ave.

One Word

Describes these Big, Juicy Peaches . . .

"QUALITY"

You get first evidence of the extra-fine quality of SAVOY PEACHES when you see them. The golden, juicy fruit *looks* mighty tempting. But you get the real story when you *taste* them. They've got the natural, sun-given sweetness of ripe, fresh fruit. That's because they come right from the tree to you. Order from your dealer today.

Savoy Fine Quality Foods are Luxuries—but are NOT Expensive!

SAVOY
At Good Food Dealers
STEELE-WEDELES COMPANY—CHICAGO

Storms Couldn't Stop This Reign of Value!

FOR IT'S ANNIVERSARY TIME AT MANDEL'S

Thousands of Specials—Among Them Are These!

In Accessories

Silk Hosiery, $1.15—More of the hosiery that was sold by thousands of pairs to Anniversary Shoppers this week. Sheer silks, favorite shades.
Mandel's Hosiery—First Floor—State.

Modern Cinderella Shoes, $6.85—These are low-priced particularly for the opening of the Modern Cinderella Shop—a modern shop for the young-minded!
Mandel's Shoes—Fifth Floor.

Kid and Suede Gloves, $2.75 — Not often do you find slip-on suedes and slip-on and costume kid gloves like these for this price.
Mandel's Gloves—First Floor—State.

Handbags at $5.85—All the smart kinds from tailored leathers to embroidered Ravenals and brocades.
Mandel's Handbags—First Floor—State.

Collar and Cuff Sets, 75c—Of handkerchief linen, and a big participant in the 75th Anniversary.
Mandel's Neckwear—First Floor—State.

Men's Shops Specials

$33 Suits—Of course they're all the new shades of blue. And they're single or double breasted.
Mandel's—Second Floor—Wabash.

Shirts at $2—The popular kinds—fancy and white—collar-attached and neckband styles. At $2.
Mandel's—First Floor—Wabash.

Hand-tailored Ties, 85c—That are the kind that look and wear well.
Mandel's—First Floor—Wabash.

Golf Hose, $1.85—A famous make, MacGregor, that is shrink proof.
Mandel's—First Floor—Wabash.

Pajamas at $2—In three popular styles and all the fabrics men like.
Mandel's—First Floor—Wabash.

Come to Third Floor

Bloomers and French Panties, $1.50—Well tailored, in glove-silk-and-rayon; pink and peach; bloomers, sizes 5 to 7; panties, sizes 5 to 9. Matching Vests, sizes 34 to 44, $1.00.
Mandel's—Third Floor—State.

Pyjama and Gown Ensembles, $9.75—of crepe de chine, with Alencon-type lace trimming. Women's and Teenettes' sizes.
Mandel's—Third Floor—State.

Imported Linen Frocks, $5—Handmade of handkerchief linen, and in sizes for Women and Teenettes.
Mandel's—Third Floor—State.

In the Shop of Larger Sizes—Superba rayon panties, bloomers and vests—for Anniversary, $1 each.
Mandel's—Third Floor—State.

Maids' Sets, $1.15—Of dotted Swiss or striped dimity, with embroidery trim.

Carter's Union Suits, 80c—Cluster rib, mercerized style that women like.

3-piece Rayon Pyjama Ensembles, $3.95—In sizes 15, 16, and very specially priced.
Mandel's—Third Floor—State.

Another Brilliant Anniversary Program on W-G-N

Brilliant musical numbers of our day—Jean Goldkette's super-symphonic dance orchestra of thirty-five pieces—the mellow baritone voice of Lawrence Salerno, 8:30 to 9 o'clock tonight.

And values reign supreme! Until you visit this store you've no idea how inexpensive new Spring fashions can be. Thousands and tens of thousands of alert fashion wise Chicagoans thronged this store Monday—and even in the storm a goodly number of people took advantage of the tremendous savings offered on every floor!

Prices are on a diet for Anniversary Week, and you'll be amazed to see how much they've lost! You'll find crowds on every floor, for the values are those of a 75th Anniversary that comes just once in 75 years. So come early and stay late—it will more than repay you—for it's a modern value-giving anniversary of

. a store of youth
. a store of fashion
. a store of
. moderate price!

Read These Specials Carefully

These Are Among Savings in Apparel

Printed Frocks, $9—Lovely for the Junior Miss. Silk crepes with light and dark backgrounds.
Mandel's—Fourth Floor—State.

Blouses, $5—In satin and crepe Rajah—with long or short sleeves. Sizes 14 to 44.
Mandel's—Third Floor—Wabash.

Sweaters, $2.75—Slipovers and cardigans, long or short sleeves. Sizes 34 to 44 only.
Mandel's—Third Floor—Wabash.

Skirts, $5—Silk, covert, flannel, wool crepe—a special purchase for Anniversary at $5.
Mandel's—Third Floor—Wabash.

Shop for Unusual Values for Homes

Wrought Iron Lamps and Shades, $5—Complete for the lamp and shade! And a glance will tell you this is no ordinary value.
Mandel's—Seventh Floor—State.

Glass Luncheon Set, $2.95—A service for 6—in colorful glass with a scalloped edge
Mandel's—Seventh Floor—State.

Antique Filet Cloths, $5—Fashion in tablecloths and unusual value in mercerized finish. Size 72x90 in.
Mandel's—Second Floor—State.

Ruffled Curtains, $2—Curtains in many colors and patterns that will solve many window problems.
Mandel's—Eighth Floor—State.

In the Individual Shops for Youth

Wash Frocks, $2—In printed dimities and linenes for girls of 6 to 16 years.

Sheer Frocks, $2—An Anniversary special for little girls of 2 to 6 years.
Mandel's Individual Shops for Youth—Sixth Floor.

It's 75c Day in the Subway!

75-Cent Day in the Subway Stores for Mandel's 75th Anniversary! Here's your opportunity to purchase attractive new things that never even heard the 75-cent price before! Be here promptly at 9 A. M.

MANDEL'S 75th YEAR

Vast Assortments of Outstanding Values Continue in This Great Event!

ANNIVERSARY WEEK

THESE SUITS Are Making 1930 Fashion History . . . .

And They're Making Anniversary History, Too, at This Price!

$38

Some 1930 fashions may be forgotten—**but these suits at this price won't.** Because they're the suits that have made this a "suit season"—and this is one of the prices that's making Mandel's Anniversary the talk of the town.

The Cape Suit . .

From the Sport Shop—just one of many—but so full of fashion from the tip of its tucked-and-flared skirt to the top of its cape coat that we couldn't resist sketching it! In covert. Sizes 14-20. Other styles in sizes from 36 to 44.

The Fitted Suit . .

You'll find it in the Ensemble Shop . . with a tiny belt in the front and a peplum flare . . and cunning cowl blouse. This one is wool crepe—but there are others in coverts, tweeds, and oxfords. In sizes from 14-20 and from 16-42.

Mandel's Ensemblen, Fourth Floor—Olympia Sport Shops, Third Floor.

With Suits—Blousettes

$2.75

The four favorite Spring styles in blouses of crepe de chine! Sleeveless with demure bows, perky frills and jabots, they please the most exacting suit! Priced to please the most exacting purse! For they're only $2.75.

Cotton Blousettes, Pastel or Printed, $1.75.

Mandel's Neckwear—First Floor—State.

Two-Knicker Suits

At an Anniversary Price for Boys **$9.75**

They're very mannishly tailored of new Spring woolens in newest shades and are for boys from 7 to 16. Anniversary price, $9.75.

Girls' Cape Coats

In Tweeds at an Anniversary Price **$12.75**

The miss from 6 to 14 will look very smart and feel chic in this cape coat of tweed lined with crepe de chine. Very special at $12.75.

Hat sketched is one of our Special $3 values. **Sweaters** for girls 6 to 16. Special at $2. **Silk Crepe Pleated Skirts;** size 6 to 16, $3. **Children's Hosiery.** Very special, 4 pairs, $1. **20% discount** on all purchases in Juvenile Shoe Department during Anniversary Week.

Mandel's Individual Shops for Youth—Sixth Floor.

Wise Young Things Will Exclaim at These FROCKS

Because They Were Never Meant to Be Priced Like This!

$28

These frocks know their fashions backwards and forwards—oh yes—but they've refused to be obvious . . and instead come out with unexpected details that make them just a little smarter than other frocks!

They'll Go Everywhere . .

. . because every sort of frock—from the casual crepe and print daytime frocks and "little suits" to the formal chiffon and lace frock is here. (Some have long sleeves—some have short sleeves—or capelets!)

Their Price Tags . .

are what they are only because of the Anniversary—and that means VALUE to be excited about! Every new fabric, printed . . plain . . in the important Spring colors—opaline rose, pirate blue, baby blue, black. And they're in sizes 14-16-18.

Mandel's Misses' Frocks—Fourth Floor—State.

It's Easy to Get Into a Habit When It's Only

$28

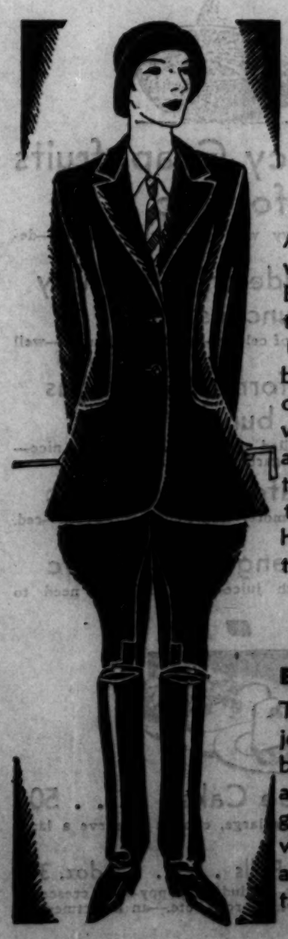

A smart habit, too, if we do say so ourselves! Because you're fitted trim at the waistline (a la 1930!) . . You'll be trim at the shoulders (because every well-bred habit is!) . . and you'll have a custom-made look (even the button-holes are hand-made!) — astonishing at $28.

Excellent Fabrics . .

The classic Melton joins the collection . . beside new tweeds . . and Bedford cords (a goodly company)—with an aristocratic air!) In brown, grey, tan, and in sizes 14-42.

Mandel's Sibley Hall—Third Floor—Wabash.

$55

A Special Anniversary Price

Self-respecting Suits Demand a Fur Scarf

It doesn't cost much to give your suit a contented look when long, soft, silky fox scarfs are only $55! Included are **pointed** fox . . natural **red** fox . . dyed **amber** fox . . dyed **blonde** fox . . dyed **cross** fox . . and exquisite dyed **Hudson Bay blue** fox!

Mandel's Furs—Fifth Floor—Wabash.

Hear the Mandel Program Over W-G-N at 8:30 to 9 o'Clock Tonight

Upon Request, Charge Purchases Made Today, Saturday and Monday Will Be Posted on April Statements, Payable in May!

MANDEL'S 75TH YEAR

STIMSON FEELS SURE OF A "BIG 5" NAVY CUT TREATY

U. S. "Consult" Proposal Peps Up Parley.

BY ARTHUR SEARS HENNING.
[Chicago Tribune Press Service.]

LONDON, March 27.—American Secretary of State Stimson returned from a meeting of all heads of the delegations this evening in the most cheerful frame of mind since the beginning of the London naval conference. It was said that for the first time he felt supremely confident a five power treaty will be reached providing for a real reduction of naval armament.

The American delegation will now keep on the sidelines while negotiations proceed between the British and the French and between the French and the Italians. It is already apparent that Mr. Stimson's offer to commit the United States to a consultative pact on condition that Great Britain gives a security guarantee acceptable to the French is one of the most important factors in the revival of an effort to procure a five power treaty.

Europe Claps Hands.

Europeans at the conference do not conceal their intense satisfaction at the prospect of the United States participating in consultations on measures which deal with the outbreak of war or the danger of war in Europe. Ever since the United States rejected the league of nations covenant, Great Britain, France, and other league powers have been maneuvering to bring America into an alliance with the league in case of war.

Europe now finds that a consultative pact is the closest approach it can get to what it wants.

European statesmen hope and believe that America, having joined in a consultation, would be unlikely to maintain neutrality, although not bound to employ armed forces. America, they believe, would respect the blockade of the offending nation declared by the league of nations.

The Pros and Cons.

A consultative pact leaves the back door to the league ajar for Uncle Sam, according to the European view.

That this would be the effect of American adherence to a consultative pact is hotly disputed by the advocates of Mr. Stimson's proposal. They say that, in agreeing to consult, the United States is going no farther than in the four power Pacific treaty, and in agreeing to do no more than consult she is confirming her traditional policy not to commit herself in advance to participate in war measures. To this argument critics of the proposal retort that America became a party to the four power Pacific pact because she has possessions in the western Pacific, whereas she has no possessions in Europe to justify participation in a European pact.

ASKS EUROPEAN PACT

BY JOHN STEELE.
[Chicago Tribune Press Service.]

LONDON, March 27. — France's struggle for a security pact began again in earnest today with Foreign Minister Briand's return to the naval conference, and it is believed he has brighter chances of success than when the conference went into a deadlock three weeks ago.

M. Briand now has the advantage of the active assistance of the American delegation, which is said to be pressing Mr. MacDonald to pledge Great Britain to defend France, and in return, promising Great Britain that the United States will enter a consultative pact of some kind or other.

Morrow Backs Up France.

Authoritative sources say Ambassador Dwight W. Morrow has pressed Mr. MacDonald to meet M. Briand's demands. He is said to have promised to handle the United States' senate if Great Britain will agree to reduce the Rapidan figures to 1,000,000 tons and induce the French to come down in proportion. This would fix the French figures at about 600,000 tons. But, it would not meet the Italian demand for a parity if Great Britain still insists on the two-power European standard. This is one of the remaining snags.

A grandiose scheme was unfolded to the delegation chiefs by M. Briand, and the project is considered as the first concrete step toward realization of his pet plan—The United States of Europe. France's new proposal for a guarantee is an unlimited European pact, open to Asiatic nations and South Americans as well, with the hope that some time the United States will join up.

Start Drafting Pact.

Steps toward drafting the pact were begun immediately with the nomination of a special political committee of three, including Sir Robert G. Vansittart, Britain's under secretary of state for foreign affairs, H. W. Malkin, legal advisor of the foreign office, and Count Rene Massigli, political director of the French foreign office.

"A pact of mutual understanding" is Briand's new name of the proposed instrument to promise France security. He was careful not to mention "security sanction, military intervention," or any other phraseology smacking of the use of arms or employment of force.

"Public opinion throughout the world would never comprehend why these five powers here, controlling almost the entire sea power of the globe, have failed to agree to stop war," said M. Briand tonight. "Slowly and gradually our work is beginning to move through our individual efforts."

Not Asking Protection.

M. Briand stresses that France is not asking protection from anybody.

"There is considerable misunderstanding of our position," he said. "We have not suggested that anyone promise to defend us. We propose a mutual understanding among the powers to prevent war."

Chiefs of the delegations will meet again Monday, with the next plenary session scheduled for next Friday.

FRANCE SINGS PRAISE OF U. S. FOR ACTION ON CONSULTATIVE PACT

PARIS, March 27.—(AP)—French opinion tonight lauds the United States for the honesty of the United States in declining even to appear to be hoodwinking France by inducing the French to reduce their naval program on a basis of supposed American military assistance in case France is attacked. France thinks the United States now will participate in a general consultative pact. This is agreeable to the French, but they do not deem it enough to warrant a big naval reduction.

League Greatly Satisfied.

GENEVA, March 27.—(AP)—The possibility of the London naval conference developing a consultative pact with the United States participating is viewed with great satisfaction in league of nations quarters. It is felt here that such an agreement would expedite the success of the league's preparatory disarmament commission work and the ultimate general disarmament conference, and also would go far toward eliminating the vexing problem of sanctions.

"FRIEND" ANNOYS COUPLE ONCE TOO OFTEN; IS JAILED

Wally Powell, 23 years old, 722 Grace street, was such a good friend of William J. Overweiser, 22 years old, 919 Waveland avenue, and his wife, Verna, that the Overweisers didn't like to have him arrested, even though he insisted on annoying them over a period of six months. So Mr. and Mrs. Overweiser separated to escape Powell's friendly visits, the husband going to live with his parents and the wife with her sister.

But Powell discovered where Mrs. Overweiser was staying and began to annoy her there. Still the Overweisers were patient, certain that Powell would get tired of bothering them. Then, on Wednesday, their tormentor found them in a drug store at Waveland avenue and Broadway and without any prelude began calling them unkind names.

"Even in the midst of a blizzard you have to bother us," Overweiser shouted. He called the police and yesterday Judge Alfred O. Erickson fined Powell $200.

"Even friends can go too far," Overweiser said as his friend was led away to serve out the fine in the Bridewell. "Now we can live together again, Verna."

AVOID SECURITY PACT AND WARS! SENATORS INSIST

Borah Calls Navy Meet Plan "a Pious Fraud."

(Continued from first page.)

Britain to go into the great war with France.

"It is apparent that many of the governments represented at the London conference are more interested in pledging partners for the next war than they are in disarmament," he said. "The delegates representing other governments are not apparently interested in disarmament.

"They ask, 'Who will America play with in the next war?' We say we will not play with any one. And so the question now before the conference is 'Will you agree to consult about it?' To agree to consult is to agree to decide. To agree to decide is to agree to act. To agree to act is to agree that we are going into the next war. They call this the road to peace. That is what they called the triple alliance, and the triple entente and the quadruple alliance."

George Seen by Hoover.

Senator George's statement was made following a conference with President Hoover at the White House. On emerging the Democratic senator said that he agreed with the view the President holds that it would be an unwise move for the United States to enter any consultative pact that in any manner might force this country to use military force to back it up.

He predicted a stubborn fight in the senate against any consultative arrangements offered there.

"Even though such a pact might not carry any military sanctions, some senators would fear that, in time of crisis, American obligations might be misinterpreted by other nations and thus involve this country in war."

Senator James E. Watson [Rep., Ind.] announced that if the consultative pact "has any tendency to drag the United States into any kind of a security agreement for France I shall most strenuously oppose it."

Dry Padlock by Mistake Shuts the Wrong Place

A clerical error in the United States district attorney's office resulted in the padlocking of a barber shop at 738 South Wabash avenue, it was revealed yesterday, when Deputy United States Marshal Joseph Spizzirri went out and removed the lock. A permanent injunction granted by Federal Judge Wilkerson on March 21 called for padlocking the entire premises. It was discovered that the lock was intended only for a saloon at the rear of the place which was raided several months ago by federal dry agents. Joe Cusick was said to have been the operator.

GUN TOTER, 19, SENTENCED TO YEAR IN CELL

Jacob Woods, 19 years old, 2739 Hampden court, was sentenced to a year in the Bridewell yesterday by Judge Alfred O. Erickson in the Town Hall court on a charge of carrying a revolver. Woods was arrested on March 19 in the North Shore ballroom by Detective Emil Boetcher, who searched him after being informed that Woods was carrying a gun.

"I took it from my pal, who was drunk," Woods told the judge. "I was afraid he would hurt somebody."

Boetcher, however, said that when he was arrested Woods declared he had found the gun on the lake shore, remarking "that's where Al Capone finds his guns."

Master Cleaning

ANY LADY'S DRESS OR COAT, PLAIN OR PLEATED, Silk or Wool, Cleaned & Pressed, **$1.00**

All goods insured while in work. Prompt service. Work guaranteed. We use the finest shipping box made and pack all garments on cards and tissue. *SEND NO MONEY.*

All Goods Returned C. O. D.

Central Illinois' Largest Cleaners. Modern Fireproof Plant and Press Room.

References: Dun's, Bradstreet's, First National Bank of Springfield, Ill.

Bale QUALITY CLEANING SHOP
204 E. FIFTH ST.
202-04-06-08 N. 5th St.
SPRINGFIELD, ILLINOIS

STOP & SHOP
Reg. U. S. Pat. Off.
A Step West of State on Washington
Tebbetts and Garland Company

This Advertisement Effective Friday and Saturday—

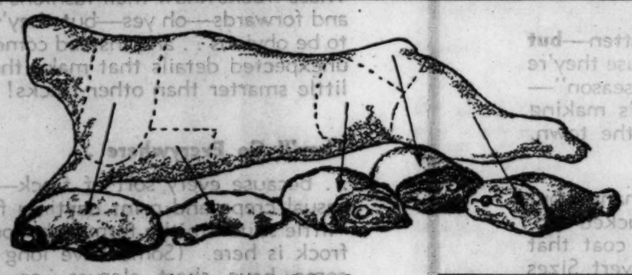

Tender - Baby - Milkfed VEAL IN ROAST FORM

The finest white-meated veal you could want . . . tender, flavory . . . at a big saving this week-end. The choicest cuts—all priced to sell as roasts.

Legs of Veal
Rumps of Veal
Sirloin Roast of Veal
Shoulder of Veal (nice for stuffing) . . . . lb. 18c
Breast of Veal (nice, too, for stuffing) . . . . lb. 13c
lb. 27c

Standing **Rib Roast** 6th & 7th Rib, 35c lb. Center Ribs, 43c lb.

From tender stall-fed beef—mellowed to tenderness right in our own coolers.

Large Juicy Grapefruits 6 for 89c

64 size—Florida—heavy with juice—thin skinned—delicious.

Florida Golden Heart Celery 2 bunches 29c

A bunch of the hearts of celery—carefully trimmed—well bleached.

Fresh California Asparagus 2-lb. bunch 79c

Large tender spears filled with flavor. Fresh and nice—direct from California gardens.

Ripe Tomatoes, Basket 39c

Contains 2 pounds or more. Six tomatoes. Fresh—red, ripe fruit.

Florida Oranges, Dozen 59c

"216 size"—filled with juice—the kind you need to "drink" for breakfast.

Danish Coffee Cakes 50c

Rich, sweet cake, extra large, enough to serve a large family.

Assorted Dinner Rolls . . . . . doz. 30c

All of your favorites—including poppy-seed crescents, soft rolls, salt sticks, hard rolls, etc.—an assortment of your selection.

Large Angel Food Cake $1

An Angel Divinity Cake in an extra large size—the lightest, fluffiest angel food you could wish for—iced with fresh strawberry icing.

Gee, But These Chews Are Good! . . .

Marge Carson Butterscotch . . . lb. 49c

Old-fashioned Butterscotch Toffee . . . made with butter. It's rich and tasty—a chew you'll enjoy.

Hard, Chewy Chocolates . . 2½ lbs. $1

Caramel, nougat and brittle centers coated with creamy bittersweet chocolate.

Kolan Coffee . 3 lbs. $1
A delicious blend of South American coffees. Freshly roasted . . . freshly ground, too!

Lady Clementine Coffee . . . . . lb. 60c
3 lbs., $1.75
The coffee we serve in our Tiffin Tea Room.

Vilosa Coffee . . . . lb. 55c
3 lbs., $1.60

Sugar Rolled STUFFED DATES . . . . . lb. 39c
Big, thick-meated dates—pitted—and stuffed with nuts—then rolled in sugar to keep them from being sticky.

Prunella Nut Box . ea. $1.19
Mammoth prunes and other tempting fruits stuffed with NUTS.

De Luxe Chicken Salad . . . . . lb. 98c
Shredded chicken meat combined with celery and mushrooms and dressing—a most delicious salad for any occasion. Made in our kitchens fresh every few hours.

White Bear Farm Swiss Gruyere . 3 boxes $1
No rind on this imported cheese—Delicious to serve with the dessert.

Shrimp a la Creole . pt. 55c
A delicious combination of fresh shrimps dressed with a tomato and green pepper dressing.

Tegar Sugar Baked Hams Whole or Half . . . . lb. 49c
Tender little hams baked with brown sugar and cloves. Fine for sandwiches.

IMPORTED - ASSORTED
TEA BISCUITS . . . Box 89c
Delicious—rich and flavory—short cakes that will add much to the enjoyment of afternoon tea. Made in Belgium—hermetically sealed in a metal box which keeps them fresh and nice.

Week-End Special Cookie Box . . . . . 2 lbs. 53c

DELICACIES FROM OUR GROCERY SECTION

LADY CLEMENTINE Skinless Texas Breakfast Figs. Qt. jar 69c
A nice breakfast fruit—sweet as honey. Serve in their own syrup or with cream.
LADY CLEMENTINE Fancy Wild Rice. Lb. pkg. 69c
LADY CLEMENTINE Colossal Ripe Olives. Large jar $1.49
TEGAR BRAND Red Alaska Salmon. Large tins . . 4 for $1.59
LADY CLEMENTINE Jumbo Shrimps. 3 jars for 89c
Imported Filet of Anchovies, Rolled with Capers. 4 tins for $1
LADY CLEMENTINE Chicken a la King. Can 55c

Randolph 8500

50% More Customers Rode on Wednesday

"L" Lines Carried 857,322

A normal week-day's business on the Rapid Transit Lines is about 600,000 riders.

IN THE BLINDING BLIZZARD ON WEDNESDAY (MARCH 26)—THE WORST IN THE HISTORY OF CHICAGO—THE ELEVATED LINES CARRIED 857,322—A FIGURE EXCEEDED ONLY TWICE IN THE HISTORY OF THE "L," AND THESE LATTER WERE BRIGHT, SUNSHINY DAYS.

It took several thousand extra men and all of the regular force working almost continuously for three days to keep the 19 inches of snow moving to let the trains through.

It cost us many thousands of dollars more than we took in—but that is "one of those things" in railroading.

To our regular riders—the old standbys—we again say "Thanks for your patience and your cooperation." To the fair weather automobile riders who got a "lift" and asked our regulars to "move over" and give them part of their space, we say "Glad to have been of service to you" and "Come back again any time. Our trains are ALWAYS OPERATING, 24 hours around the clock."

RAPID TRANSIT LINES
Always at Your Service

P. S.:—On the North Shore Line and Chicago, Aurora and Elgin FULL SERVICE is, and was, fully maintained.

INCREASING DEMAND LIFTS REAL ESTATE VALUE

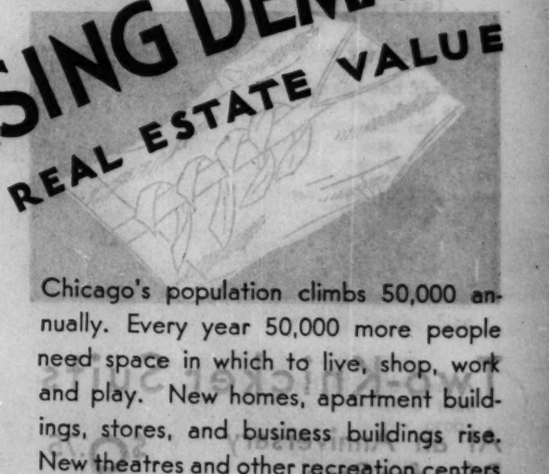

Chicago's population climbs 50,000 annually. Every year 50,000 more people need space in which to live, shop, work and play. New homes, apartment buildings, stores, and business buildings rise. New theatres and other recreation centers are built. Constantly increasing demand puts higher value on Chicago property.

That's why real estate in metropolitan Chicago makes a sound investment. Its price course points always upwards. No temporary set-backs halve its value. Shrewdly bought, it can constitute an ideal basis for an estate.

Good values in this market appear daily in Tribune Want Ads. Read them. Find here the best opportunities to make a first class real estate buy!

CHICAGO'S GREATEST REAL ESTATE MARKET

CHICAGO TRIBUNE
WANT AD SECTION
PHONE SUPERIOR 0100 · · ADTAKER
Chicago's Greatest Real Estate Market

Young Mother, Once Thin, Weak, Gains 5 Lbs. and New Strength

Don't Be "Skinny." Gain Pounds Here Quick Way

Photos of two different girls show how "skinny" ones become lovely curves by use of this new discovery.

New Combination YEAST and IRON Changes Hollows to Curves in 3 Weeks—*or pay nothing*

"I gained 5 lbs. while taking IRONIZED YEAST. That means quite a bit, as my folks are both thin. What I prize most is the difference in the way I feel and the pep I have. Before I took IRONIZED YEAST I had to hire a girl to help me with my hard work. But now I do all my housecleaning alone and help my mother too." Mrs. Marge Barker

Why Yeast and Iron Works So Quickly!

People gain 5 to 15 pounds in a few weeks. Skinny limbs round into chubby curves. Pimply skin clears up. Tired feeling vanishes.

Only when Yeast is IRONIZED is it more effective—for iron is needed to bring out the weight-building and strengthening values of Yeast. Pleasant, handy little tablets. No yeasty taste. Never cause gas or bloating.

Try It on "Money-Back" Offer

Go to any druggist today and get a full size treatment of IRONIZED YEAST. Take it regularly as directed. If after this generous trial you are not delighted with weight and health benefits gained, your money promptly refunded by manufacturer.

CAUTION! While the amazing health-building value of IRONIZED YEAST tablets has been positively demonstrated in cases of lack of energy, indigestion, constipation, skin eruptions, poor complexion and generally weakened condition IRONIZED YEAST should not be used by anyone who OBJECTS to gaining weight.—©I. Y. Co.

Amazing Numbers of Illinoisians Write Letters Like These!

What IRONIZED YEAST has done for all these folks it should certainly do for you. Take advantage of our generous trial offer. If not delighted, get your money back.

Gains 15 Lbs. Better Nerves

"Was nervous, run down. Gained 15 lbs. taking IRONIZED YEAST. Cheeks rounded out. Feel fine."—F. S. Michael, Chicago, Ill.

Gains 10 Lbs. New Health

"Gained 10 lbs. taking IRONIZED YEAST. Tired feeling gone. Constipation ended."—Sally Magoki, Chicago, Ill.

Gains 10 Lbs. in 3 Weeks Pimples Gone

"No fooling behind me until I tried IRONIZED YEAST. Gained 10 lbs. in 3 weeks. Increased strength. Pimples gone."—Frank Havlicek, Chicago, Ill.

1,200 CONVICTS REBEL; 20 HURT; QUIT FACTORIES

Tear Bombs Used to Rout Rioting Prisoners.

Jefferson City, Mo., March 27.—(AP)—An uprising of more than 1,200 convicts in the Missouri penitentiary today, the second within twenty-four hours, was speedily put down with the use of tear bombs and clubs to subdue about 400 of the most rebellious prisoners.

Twenty convicts were injured, none seriously, in the melée, which took place at noon in the main prison dining room after 750 convicts had refused to leave the hall. Prison guards and state militiamen dislodged about 400 of them after the others had fled outside under threat of an attack.

Earlier in the day a strike against work by more than 500 convicts had forced suspension of operations at prison factories and about 80 per cent of the penitentiary's population had been locked in cells.

Machine Guns Trained.

No shots were fired during the riot, but machine guns were trained on the prison court, scene of the disorder. The convicts had no weapons.

Warden Leslie Rudolph said tonight the situation was well in hand, but he was uncertain as to whether the backbone of the mutiny had been broken. He said no effort probably would be made to operate factories tomorrow.

In an address late today in the main prison courtyard to 600 to 800 convicts who did not take part in today's disorders, Warden Rudolph laid down a new and drastic set of penitentiary rules designed, he said, "to make this a real prison instead of a kindergarten."

Refuse to Work.

Today's clash climaxed a rebellion which started immediately after breakfast, when fifty convicts refused to go to work in the chair factory. This spread rapidly to five other factories, where convicts, with no threat of violence, simply quit work.

The riot in the main dining room was started by the same 750 who yesterday mutinied for two hours because they objected to stew that was fed them for lunch.

Later in the day Warden Rudolph received reports from convicts that the outbreak was planned overnight as a general strike with a possible attempt to burn two or more of the factories so as to get out of work.

Escape Plan Nipped.

Ionia, Mich., March 27.—(AP)—A plot in which machine guns and an airplane were to have helped six prisoners to liberty was believed to have been frustrated at the Michigan state reformatory today.

Details of the plot were contained in letters written by the six inmates and intercepted by Warden Charles Sheau. Five of the prisoners are said to have confessed.

N. Y. Dealer Buys Romney Painting for $150,000

New York, March 27.—Romney's portrait of "Mrs. Morris and Child" was bought by Carroll Carstairs for the firm of M. Knoedler & Co. of this city, of which he is a member. The price paid for the painting was said today by the firm not to have been $90,000, but $150,000.

The picture, which is three-quarter length, portrays Mrs. Morris seated, holding her little boy, who stands in her lap, his right arm about his mother's neck. Both mother and child look directly at the spectator. The portrait was painted in 1777.

Admiral Hughes Recovers from Stroke of Paralysis

Washington, D. C., March 27.—(AP)—Admiral Charles F. Hughes, chief of naval operation, has recovered from a mild stroke of paralysis and has officially returned to duty.

GANGSTER SLAIN AFTER REFUSAL TO MAKE PEACE

"The Clutching Hand" Shot Down.

New York, March 27.—[Special.]—"The Clutching Hand," known to police as Giuseppe Parranovich, who was thrice arrested for murder and each time "beat the rap," was dealt the sterner justice of gangdom today and died rolling in a gutter in the Italian colony of Red Hook, Brooklyn, with six bullets in his body.

The slayers used methods made notorious in Chicago gangland, methods that eastern critics have regarded hitherto as peculiar to the Chicago killers.

Three men sat in an untenanted apartment on the top floor of a three story brick house on Sackett street and waited until the "Clutching Hand" strolled by. Then they emptied their three pistols at him, and six bullets tore into him, while at least nine others splattered against the wall of the house he was passing.

Reserves Called Out.

When the police arrived the neighborhood was in such an uproar that reserves were called from two police stations. The block in which Parranovich was killed was surrounded and a house to house search was made by thirty detectives.

But the assassins had escaped, probably down the fire escape in the rear of the house.

After a preliminary investigation, the police said that Parranovich was killed while he was on his way home after a conference with leaders of a rival bootlegging gang. Parranovich, who is said to have headed Brooklyn's most powerful alcohol ring, is believed to have invaded the territory of his rivals.

Prepared for Refusal.

A conference was called to sign a "peace treaty." Parranovich, the detectives said, refused to agree to the terms, and departed. Apparently his enemies were prepared for his refusal and had their killers posted before the conference began.

"The Clutching Hand" was 45 years old, a ripe age for a gangster. He was a friend of Frankie Yale, who was shot down two years ago, and an ex-convict. His gaudy title was given him because of a deformity of his left hand, which was paralyzed so that his fingers were bent into a clutching position.

MAN HIT BY STREET CAR DIES.

Edward Bessee, 73 years old, 1281 Early street, died in the Henrotin hospital yesterday of injuries incurred on Monday when he was struck by a street car at Clark and Division streets.

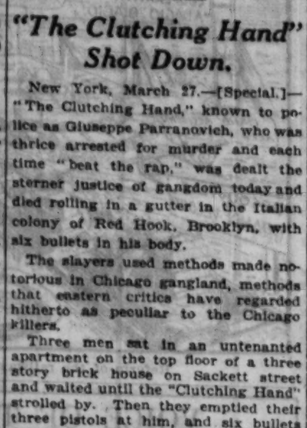

FROM ONE MAN TO ANOTHER... *RE* PEBECO

Here is straight-from-the-shoulder talk. Do you buy your tooth paste for taste? Or from habit? If you do, you are missing something. You are missing the *extra* help which PEBECO gives. Here, dear sirs, is a *man's* tooth paste. No insipid, sugary taste. No frothy, soapy effect. But a smooth-working dentifrice that cleans, whitens and definitely counteracts the destructive mouth acids. Take this tip: Discover PEBECO for yourself. Give it a week's fair trial.—*Advt.*

THE MODERN WOMAN SWINGS TO FREEDOM IN

FOOT SAVER SHOES

Her flair for chic ignores mere prettiness. And seeks, instead, beauty of poise. Which is why she turns the full sun of her attention on Foot Saver Shoes... Outwardly, just ultra smart footwear. Inwardly, classics of arch support. Snugly protected from the contacts of the highway, weary muscles sink into placid calm. Tense nerves softly relax, and all is pleasant ease...As deft a bit of business as you've seen, this patented construction, skilfully inbuilt!...Incidentally, Spring has done some utterly charming things to the new Foot Saver designs!

SIZES UP TO 10 . . . WIDTHS AAAA TO D

FOOT SAVER SHOE SHOP
77 E. MADISON ST.

Filling Prescriptions Is the Most Important Part of Our Business

This Sale At All Chicago, Evanston, Oak Park, Highland Park, Bloomington, Chicago Heights, Michigan City, Rockford, Joliet, Aurora, Decatur and Danville Stores
Friday and Saturday

Walgreen Co.
413 Drug Stores
DRUGS WITH A REPUTATION

Fine Quality De Luxe Brand Coffee Lb. . . . 37c
Freshly roasted daily in our own coffee roasting plant. Only the finest coffee beans are selected for this De Luxe Blend. Fine taste, rich quality.

Walgreen Certified Golf Balls
75c value . . . 45c
3 for 1.33
Walgreen Golf Tees Large Box 25c

15c Sayman's Soap 2 for 15c

Fine Quality, Dainty Rubber Aprons 33c
Attractive and serviceable aprons in shoulder-strap styles. In colors of red, blue gray, and gray. Contrasting color ruffle and pocket trim.

Chamois Patches 75c Value 53c
18x25 inch. Excellent for use in cleaning and polishing furniture, glass, etc.

Splendid Values in Boxed Stationery 17c
One big lot . . . in plain white and assorted tints. Folded note-size paper in Linen and Vellum finishes. Assorted novelty cover designs.

50c Hind's Almond Cream 29c

1.00 Coty's Face Powder PERFUME FREE - - - 69c
50c Ipana Tooth Paste - 28c
60c Forhan's Tooth Paste 34c
60c Syrup of Figs - - - 38c
10c Lux Soap, 3 for - 20c
50c Wildroot Shampoo 34c
60c Djer-Kiss Face Powder - - 37c
1.50 Petrolagar - - - 89c
50c Mennen's Shaving Cream - - 32c
30c Olive Tablets - 18c
1.00 Nujol - - - - - 59c

As a Good Health Habit We Recommend the Daily Use of Orlis Mouth Wash
20 ounce Bottle 1.00 size
63c
Protects the Throat
Purifies the Mouth
Sweeten the Breath
Hardens the Gums
Destroy Body Odor

March Clearance Costume Jewelry
Assorted styles and lengths.
1.00 Value
49¢
This great assortment includes Pearls, Chanels, Rondelettes, Chokers and Costume Necklaces with simulated stones.

Fresh Cigars!
Tom Palmer, Ben Bey, El Producto, Corina, La Palina, Dutch Masters and other popular cigars

10c Size, 3 for 25c; Box of 50 . . . . . 4.00
2 for 25c Size, 5 for 50c; Box of 50 . . . . . 5.00
15c Size, 2 for 25c; Box of 50 . . . . . 6.00
3 for 50c Size, 15c; 7 for 1.00; Box of 50 . . . . . 7.00

Walgreen Blunts, King Bee and Raven Cigars. 5c Size, 6 for 25c, Box of 50 . . . . . 2.00
Walgreen Factory Smokers— 5 for . . . . . 25c Box of 50 . . . . . 2.50

End o' Month Sale

65c Pond's Creams 36c
35c Frostilla Lotion 21c
75c Lady Esther Cream 59c
50c Cream of Almonds Lotion 29c

Face Creams—Lotions

60c D. & R. Cold Cream 36c
50c Perfection Freshly Made Cold Cream 34c
50c Jergen's Lotion 36c
50c Dame Nature Balm 38c
1.00 Auditorium Theatrical Cold Cream, lb 79c
1.50 Oriental Cream 1.19
50c Woodbury's Cold Cream . . 38c
60c Maybloom Lotion 29c
1.00 Mercolized Wax 79c
50c Orange Flower Skin Food . 43c

FRIDAY
SATURDAY
SUNDAY
Peppermint Candy
Ice Cream Brick
Special Introductory Price Quart Brick 33c
New and Delicious
This Introductory Offer For This Sale Only

Exceptional Savings in Toilet Goods!

50c Palmolive Shampoo 34c
50c Cocoanut Oil & Egg Shampoo . 34c
60c Van Ess 49c
1.00 Lucky Tiger Hair Tonic . . . 73c
25c Woodbury's Facial Soap . . . 18c
25c Packer's Tar Soap 18c
60c Neet Depilatory 42c
35c Mum 23c
50c Glazo Nail Polish 39c
60c Pompeian Creams 36c
30c Lyon's Tooth Powder 23c
50c Iodent Tooth Paste 32c
50c Pebeco 29c
50c Molle Shaving Cream 38c
60c Man o' War Shav. Cream . . 38c
50c Auto-Strop Blades 34c
60c Pompeian Face Powder . . 38c
1.50 Manon Lescaut Face Pow. 1.09
50c La Blache Face Powder . . 38c
25c Mavis Talc 17c
50c Djer Kiss Rouge 38c
1.65 Djer Kiss Perf., 1 oz. bulk 98c
50c X-Bazin Powder 45c
1.25 Pinaud's Lilac Vegetal . . 87c

New Dr. West's Tooth Brush
Correctly Shaped! Endorsed by Leading Dentists
Cleans inside, outside and between the teeth.
Child's Size 25c
Youth's Size 35c
Adult's Size 50c

PERFUMES
At Our Perfume Shops
Michigan and Jackson (Straus Bldg.) Clark and Madison (Morrison Hotel)
State and Randolph (Capitol Bldg.) 637 Davis St. (Evanston)
Sheridan at Lawrence State at Monroe State at Lake
17 E. Washington (Opposite Field's) State and Washington

1.50 Coty's L'Origan, Paris, Chypre, Emeraude, L'Aimant Perf. ½ oz. bulk, 95c

1.65 Djer-Kiss Perf., 1 oz., bulk . . . 98c
2.75 Roger & Gallet Fleur D'Amour Perf., 1 oz., bulk . . . 2.29
6.00 Corday Orchidee Bleue Perf., 1 oz., bulk . . . 5.19
5.00 Isabey Le Bleu Dechine and Mimosa Perf., 1 oz., bulk . . . 4.69
1.00 Bourjois Evening in Paris Perf., Flacon . . . 93c
3.50 Le Grand Deja Le Printemps Perf., 1 oz., orig . . . 3.19
7.00 Gabilla Mon Cheri Perf., 1 oz., orig . . . 5.19
3.50 Corday L'Heure Romantique Perf. (New), ½ oz., orig . . . 3.39
7.00 Raymond de Mimzy Perf., 1 oz., orig . . . 6.69
Ybry Femme de Paris Perf., 1 oz., orig . . . 16.50
3.00 Caron N'Aimez Qui Moi Perf., ½ oz., bulk . . . 2.69
2.50 Gabilla Le Pois de Senteur Perf., ½ oz., bulk . . . 2.19
D'Orsay Duo Perf., 1 oz., orig . . . 10.00
7.50 Ciro Doux Jasmin Perf., 1½ oz., orig . . . 6.89

Instant Relief!
Electrically
FROM
Head colds, lung colds, coughs—in
1 Minute
Underwritten guarantee
Electro-Halor, 2.50

Orange Crush-Dry The Sociable Drink
The Bottle 25c
It is made from whole, fresh, ripe oranges scientifically blended with a dash of lemon juice, sugar and carbonated water.

Low Prices Prevail in Sale of Remedies!

35c Hinkle Pills, 100's 19c
75c Bell-Ans 49c
1.20 Scott's Emulsion 67c
60c Lysol 39c
60c Milk of Magnesia, pint 36c
1.25 Absorbine Jr. 87c
1.25 Father John's Medicine 84c
1.00 Aspirin Tablets, 100's . . . 59c
50c Nature's Remedy 37c
60c Pazo Ointment 46c
60c Cuticura Salve 42c
75c Baume Bengue 49c
1.50 Gude's Pepto-Mangan . . . 89c
60c Omega Oil 44c
75c Rubbing Alcohol, pt. 39c

Spring Cleaning Needs!

25c Moth Balls, lb 18c
35c Moth Rice, lb 23c
25c Sani Flush 17c
35c Nap Dry Cleaner 27c
50c Perfection Furn. Polish . . 39c
25c Perfection Silver Polish . . 19c
75c Johnson's Prepared Wax . . 53c
75c Rubber Gloves, pair 29c

Konjola
A matchless medicine for the stomach, liver, kidneys and bowels; for rheumatism, neuritis and nervousness.
It means much to all who suffer to know that Konjola is the most talked of . . . and most highly indorsed medicine in America.
Konjola triumphs when all else tried has failed.
You're Always Welcome at Walgreen's

Karess Face Powder
Soft as down and clinging as a pleasant memory. Offered in six smart shades, including two new tints which blend perfectly with a tanned complexion.
2.00
Fiancee Face Powder 1.00

Rheumatic Finds Relief From Torture
Nurito Prescription Acts Like Magic, Making Bed-ridden Sufferers Get Up Again
Nothing has so startled the community as the effect of Nurito, a physician's prescription for rheumatism, neuritis, neuralgia, Sciatica and Lumbago. It is now to be had at Walgreen drug stores and is certainly a boon to humanity. Many won't believe such a thing possible as almost instant relief in even bed-ridden cases of excruciating pain. Try it as directed and almost a miracle in driving away pain with two or three doses your money will be instantly refunded. Ask at Walgreen's for a box of Nurito on this money-back guarantee.
93c—1.79

The Secret of a Skin that's "Always Young"
Known for years to famous beauties, stage and screen stars. It is ours. Sem-Pray, the "Always Young" cleansing creme, skin food and base for powder, combined in dainty pink cake form. Thoroughly cleanses, pores of dirt, blackheads and cosmetics. Replaces those precious-to-youth natural complexion secretions which dry winds, outdoor exposure, powder and rouge each day absorb. Softens, whitens and refreshes skin; removes tan; prevents pimples, rash, chap. Skin specialists endorse it. Won't grow hair.
Reg. 60c Cake 49c
Just Say SEM-PRAY

1.25 Globe Vacuum Bottles, pt. 69c
Davol - Eclipse Fountain Syringe, guaranteed 1.23
You're Always Welcome at Walgreen's

Gypsy ECRU Curtain Dye (Powder)
No Straining
No Rinsing
Dye and Starch In One Operation
No skill needed. Anybody can get professional results dyeing curtains with Gypsy Dyes. Get this popular ecru curtain dye and make old, faded curtains like new again. Full directions in each package. Enough for 3 Pairs of Curtains.
15c
2 Pkgs. 25c

Reset your wave with WILDROOT WAVE SET

Makes finger waving or resetting a wave easy. Leaves the hair soft, silky, lustrous and delicately scented. Dries quickly, not greasy or sticky. Leaves no dust or discoloration.
45c—89c

Athlete's Foot

You don't have to be an athlete to have it. To get rid of it quickly, use Fut-Rub. It will check it almost immediately. Three cases have reported complete relief after the second application of Fut-Rub. Beware of redness, skin cracks, itching, blisters, or a moist condition under the toes. Athlete's foot usually starts with one of these symptoms. Avoid this foot trouble. Almost 60% of the people have it. It is contagious. Don't give it to others—use
Fut-Rub THE NATIONAL FOOT REMEDY
89c—1.29

A Real Shampoo
Recognized by thousands of professionals as a thorough cleansing agent. There is less alkali in Marinello than other shampoos and it is much more economical to use. A large 6-ounce bottle for
50c
MARINELLO
—Products—

Wise Advice! for CONSTIPATION take Beecham's Pills
23c—45c

A Tonic to Put You Back on Your Feet!
If your cold or any winter illness hangs on, doctors warn you of the danger of a dragging convalescence. For its efficient strengthening and reconstructive benefits doctors in 48 countries prescribe this fine, old tonic. For more than a half century they have paid high tribute to FELLOWS' Syrup for putting on those "lost" pounds, for their fast, literally. Appetite is revived, digestion is righted, nerves are eased.
89c—1.29
FELLOWS' SYRUP

Right reserved to limit quantities.

Chicago Daily Tribune
THE WORLD'S GREATEST NEWSPAPER

FOUNDED JUNE 10, 1847

ENTERED AS SECOND CLASS MATTER JUNE 8, 1905, AT THE POSTOFFICE AT CHICAGO, ILL., UNDER ACT OF MARCH 3, 1879.

All unsolicited articles, manuscripts, letters and pictures sent to The Tribune are sent at the owner's risk, and The Tribune company expressly repudiates any liability or responsibility for their safe custody or return.

FRIDAY, MARCH 28, 1930.

THE TRIBUNE OFFICES.
CHICAGO—TRIBUNE SQUARE.
MILWAUKEE—616 TRUST COMPANY BUILDING.
NEW YORK—512 FIFTH AVENUE.
WASHINGTON—815 ALBEE BUILDING.
BOSTON—716 CHAMBER OF COMMERCE BUILDING.
ATLANTA—1825 RHODES-HAVERTY BUILDING.
LONDON—72-76 FLEET STREET, E. C. 4.
PARIS—1 RUE SCRIBE.
BERLIN—1 UNTER DEN LINDEN.
RIGA—ELIZABETES IELA 15/3.
ROME—GALLERIA COLONNA (SCALA A).
VIENNA—8 ROSENBURSENSTRASSE.
WARSAW—PLAC KRASINSKA 6.
GIBRALTAR—HOTEL CECIL.
PEKING—GRAND HOTEL DES WAGON-LITS.
SHANGHAI—4 AVENUE EDWARD VII.
TOKIO—IMPERIAL HOTEL.
MEXICO CITY—HOTEL REGIS.
PANAMA CANAL—HOTEL TIVOLI.
SPECIAL REPRESENTATION.
SAN FRANCISCO—820 KOHL BUILDING.

THE TRIBUNE'S PLATFORM FOR CHICAGOLAND

1. *Make Chicago the First City in the World.*
2. *Start the Subway.*
3. *Electrify the Railroads.*
4. *Abolish the Smoke Pall.*
5. *Separate grades of Boulevards and of Through Streets.*

"Give me liberty to know, to utter and to argue freely according to my conscience, above all other liberties."
—Milton.

WHERE ILLINOIS LAGS AND WHY.

Illinois ranked fifth among the states in 1929 in the number of automobiles owned by its residents. Illinois was third in population and wealth according to the latest estimates of the census bureau and may be second in its manufacturing industries. In 1928, the last year for which reliable estimates are available, Illinois was fourth in the value of its agricultural production.

Illinois lags in the matter of automobile ownership because the state has not built adequate roads in and near Cook county to make automobile ownership more attractive to residents of Chicago. Money taken in license fees and latterly in gasoline taxes from Chicago motorists has been spent in building roads downstate. This has been done to curry political favor in the rural districts, but its unfortunate results even in the rural districts are now evident. If more of the road fund had been spent in the metropolitan region for widened arterial highways and grade separations, the increase in automobile ownership and gasoline consumption in the northeastern corner of the state would have been sufficient to provide all the money needed for completing the program downstate. As it is, neither downstate nor Chicago has adequate roads and, until Chicago is better served, money will be lacking to build them.

ONE WAY TO REDUCE FARM SURPLUSES.

The department of agriculture and the department of the interior are in violent disagreement over the government's reclamation policies. The department of the interior would like to go on reclaiming desert and swamp lands of the west and south for farm use; the department of agriculture wants to reduce acreage to keep crop surpluses as small as possible in the interest of existing farm lands and present day farmers. In this controversy the residents of the central states and their representatives in Washington ought not be of two minds. The welfare of this region demands that farm competition and production be held to a minimum.

In another matter the two government departments and the spokesmen of this region can be in complete accord. That is the matter of reforestation. The federal government can encourage owners of marginal lands, acres which are of doubtful value for the growing of annual crops, to grow timber. The states can coöperate by exempting such lands from taxation at least until the trees are cut. This policy has the double advantage of offering a means of reducing the crop surpluses and of replacing the forest lands which are being depleted.

Farmers and owners of farm lands in many states are discouraged from increasing their wood lots because of the tax burden. Taxes can be paid only out of production and growing trees yield no cash income until they are cut down, a matter of twenty years and generally more from the time land is given over to tree growth. If the tax burden could be lifted from woodlands the farmers should find it to their advantage to increase their acreage in timber, knowing that each year would add measurably to the value of their farms as real estate, regardless of price movements in wheat, corn, cotton and live stock.

THE HIGH HAT FROM THE PAST.

A silk hat magazine writes, considering prize fighters old and new, refers to Mr. Dempsey as a good second rater. This is going too far, far too far, and the court will hear more evidence, and better. The higher criticism of the ring is forever putting a ghost in to answer the bell against a contemporary and counting the contemporary out some time in the first round.

Pugilism is now a developed science with a mathematic accuracy. Frequently the referee knows the winner before the men have come out of their dressing rooms. The superior stamina of the fighters, as well as their superior skill, must be conceded by unprejudiced observers. None of the old-timers would have known how to deliver such entirely regular foul blows and none would have been able to withstand so many of them. Mr. Scott, the British boxer, is a holdover from the old school and his failure in the American ring indicates his inability to box under the improved rules.

John L. Sullivan is endeared to memory and his legend grows, but it is giving too much to romance to believe that he could have been hit over the head with a water bottle as he sat in his corner, tripped by the third man in the ring as he rushed and socked as he was trying to get to his feet, and have given a good account of himself. He probably never could have been anything but a good willing boy for the preliminaries.

Most of the good old times is nonsense, palpable fairy tale. Whenever the competition is one of records available for comparison the new constantly betters the old, and the bygone days cannot be permitted to tower above the present in ghost shapes which cannot be socked and brought down. This may not be the best of all possible worlds, but it is the best of all its possible times, in everything.

CONGRESS AND GREAT ISSUES.

Recent speeches of Representative James M. Beck suggest that the house of representatives may replace the senate as the great forum of constitutional debate. There have been times in the history of congress when the popular chamber has been more conspicuous, at least, and more formidable in its rôle of law giver and molder of national opinion. When Henry Clay was in the house, and after the civil war, this was perhaps for a time the situation. But usually it has been the senate where the great issues of our constitutional history have had their decisive discussion.

There has been nothing more significant in recent years than the decline of the senate in this respect. Although issues as momentous as any in our national existence and revolutionary departures from constitutional principle and tradition have been not only proposed but in some vital instances accomplished, the senate has contributed little that was noteworthy or memorable to such deliberation as has been given to them. If the shades of Washington and Jefferson, of Marshall and Madison, of Webster, Calhoun, or Clay have revisited in recent years the scene of their immortal achievement they must have bowed their shadowy heads in sorrow. The senate has had, and has today, many able and high minded members, but it has lacked sadly great expositors of constitutional principle and even vigilant guardians.

These may rise up in the house and, in fact, from Representative Beck we have an inspiring example which may very well open a new chapter of congressional history. The time, we are convinced, is ripe for such statesmanly discussion of the great issues of constitutional principle which mere politicians, time servers and partisans are not prepared to or dare not face. There is great need of public men like Representative Beck who understand the processes of constitutional change and deterioration, who have the courage to expose them and the forensic gift to awaken the public mind to momentous issues.

WISE POLICY AT NORTHWESTERN.

Northwestern university is to be congratulated more than its faculty upon the 33 per cent increase in the salaries of professors in the college of liberal arts. This action has been made possible through the beneficence of the late Milton H. Wilson, who left eight and a half million dollars to the university without strings. Gifts to colleges tend to go for buildings or special funds which will perpetuate the name, if not the memory, of the donor, but the Wilson legacy was not so restricted. Therefore the trustees of the university, President Scott and the faculty have very wisely determined to put the money into building in another and higher sense, the building of the human structure or the scholastic edifice which is the fundamental being of the university.

There was an urgent need for more adequate compensation in the college of liberal arts. In the professional schools in all universities salaries are higher than in the academic departments because they have to be. Men who are experts in law, medicine, engineering, in the applied sciences, cannot be induced to limit themselves to teaching and at the same time to a bare existence. Teachers of literature, language, history, the arts are not able to command high salaries in the world outside the school unless they have a "side line" or special gift commercially available, and their salaries have reflected this economic weakness.

But it is not good policy to underpay the scholar and teacher, any more than it is to underpay the manual worker. The highest type of scholar and teacher does not seek wealth and often ignores even livelihood. But an institution cannot afford to exploit this disinterestedness or base a continuing policy upon it. Its policy should be sound economically and, though it aims, as it does, at producing the higher values to which the scholar is devoted, it is nevertheless not absolved from the economic considerations which control if they do not always consciously influence the scholar.

This is what is meant when we say that Northwestern university, the institution, more than its faculty, is to be congratulated upon the raising of the salary level of teachers in the college of liberal arts. Northwestern's plan of development has been very interesting in recent years, and this latest advance is important. It will enable the university to advance standards of scholarship, retain specially gifted teachers and scholars and add to their number.

If we are to have a humane civilization we must have more regard for the humanities than we have been showing in recent years.

Editorial of the Day

WISCONSIN AND TEXAS BUYERS.

[Beloit, Wis., Daily News.]

As though the ordinary hazards of business were not enough, Wisconsin producers and manufacturers are now confronted with a hostile attitude on the part of buyers in a great state because of a policy originated in the Wisconsin Real Estate Brokers' board preventing Texas companies from being licensed to sell their land in Wisconsin.

Probably $40,000,000 worth of Wisconsin products are bought annually by residents of Texas. Beloit alone sells every year approximately $3,000,000 worth of its products in the state of Texas.

To retaliate for what the Texans believe is discrimination against their state on the part of Wisconsin, the Lone Star state legislature has called upon people of the state of Texas to boycott everything produced in Wisconsin—whether by factory or farm.

If this boycott were completely effective it would have a most serious effect upon Wisconsin. If it is only partially effective it will be embarrassing, irritating and harmful.

ADDING INSULT TO INJURY.

She was the kind of woman who could be relied upon to say the wrong thing wherever she was. At a recent dinner she turned to her neighbor and said: "Doctor, can you tell me who that horrible looking man is over there?"

"I can," replied the medical man. "That is my brother."

There was an awkward pause while the woman racked her brains for something to say. The doctor was enjoying her discomfiture.

"O, I beg your pardon," she stammered, blushing. "How silly of me not to have seen the resemblance!"
—Vancouver Province.

A LINE O' TYPE OR TWO

How to the Line, let the quips fall where they may.

IT'S FUNNY WHEN A FELLER'S SICK—

how he loses interest in things. The old family doc took us in hand yesterday and told us to cough for him. We did our best, but seeing he didn't look overly pleased, we tried to make it louder and funnier. He just said, "Tck, tck, tck," and shook his head. Apparently our cough wasn't going over very good; we got afraid that the audience (that was the doc) would not only walk out on us but demand his money back. The doc said the cough was all right, as coughs went, but we could see that we wouldn't get much time if we tried to book it over the Orpheum vaudeville circuit.

"What do you think the delegates to the naval parley over in London are going to do?" asked the doc (the sly old devil was trying to divert our attention so as to catch the cough perfectly natural). "T'ell with the naval parley," said we. "You've been having a great time," went on the doc, patiently, "talking about Mr. Legge and his plan of asking the farmers not to plant much wheat this spring. Do you think Mr. Legge will succeed in raising the price of wheat very much?"

"Legge?" asked we, listlessly. "Never heard of 'im." "But the new tariff," said the doc, with the air of one who had tracked us to our lair. "It's going to add a lot to the price of living, didn't you say?" "T'ell with the tariff," said we. "Suppose you are making your plans to go back to Europe," said the old doc, watching us keenly. "What do you think of Paris anyhow?" "Lousy," said we. "You've got to take care of yourself if you want to get well," said the doc, solemnly. "We don't want to get well," said we. "What's the use!"

The doc sat and looked at us like a butcher looking at a fat steer at the stockyards. Then he started again. "Do you think we'll ever get whisky, wine, and beer back in this country?" "T'ell with whisky," said we, "t'ell with wine, and ditto for beer."

"Gosh!" said the doc, "you really are sick!"

IRISH SQUIRE TO HIS DAUGHTER.

Ay, steady, me colleen, hold a high rein,
Sit tight in the saddle and jump.
There's many a thing in this world worse than pain—
Just be havin' a care when ye bump.

What likely lad's that, turnin' 'way from your door?
'Tis shame on ye—not worth your salt!
Ye say he's gone breakin' a girl's heart before—
I'm thinkin' 'twas maybe her fault.

If waitin' ye are for a bolt from the blue,
'Tis shrivlin' and sourin' ye'll be.
But, saints, me young gossoon, whatever ye do,
Faith, pay no attention to me.

JUDY SHEA.

AT HARVARD, out of 3,356 students voting on the prohibition thing, 2,646 said they drank alcoholic beverages, against 914 who declared they didn't. Now, then, Bone Drys—all together—sing! "Don't send my boy to Harvard, the dying mother said——"

AND SIXTEEN COLLEGES throughout the east and middle western states vote overwhelmingly for modification or repeal of the existing likker laws. Dear, dear! This is very sad and most distressing to the Drys. They will probably revise the old question, "Does a College Education Educate?" and start off with saying it does NOT!

Or 'Tis Indeed an Ill Wind, Etc., Etc.

Ah! Dick—you are right! "There is nothing to talk about but the goshdinged storm." But consider the sad plight of Jean. Having spent all but one thin dime shopping, at noon (why not? A dime had always gotten Jean home), she emerged from the office gay. The boss had let her go home early. But what to do? No buses! The "L," of course. No "L"! Jean visited her brother's office to effect a loan. Not only was the brother gone but the office was closed. Of course, she would get a taxi and go home C. O. D. No! You are wrong; she did get a taxi, and rode grandly up the boulevard.

At the Tribune Tower the car stopped for the traffic light and a man knocked on the window. "I am going north, will you let me ride with you?" Now Jean knew what was proper under the circumstances, but consider the exigencies of the storm. He got in.

At the Drake two men knocked on the window. Again the query. The two men got in. When these last two men emerged at the Belden-Stratford they handed Jean two dollars to pay their share of the cab bill, and most profuse thanks for the lift.

Farther north the first man de-cabbed and gave Jean $2 as his share of what was owed the taxi driver. At Wilson avenue a girl tapped on the window. Not waiting for the familiar query, Jean said: "Get right in, I'll take you anywhere." At the Edgewater Beach said girl handed Jean 50 cents. "For the ride," says she.

One block farther Jean had arrived home—the taxi ticker said $2.65. Not so bad? What!

ELLIN.

THE ITALIAN Crown Prince has broken out on the front page by breaking out with the measles. Measles being the only thing the royal family in Italy can get without the permission of Mussolini.

"YOU NEVER can tell," said Lita Grey Chaplin, the divorced wife of the w. k. Charley, when asked in Paris if a reconciliation was in prospect. "The kiddies may bring us together." Well, it's Charley's business; but if we had a divorced wife and she called 'em "kiddies," we'd leap from some tall cliffs before we could ever forgive and forget. "Kiddies!" Oh, Lita, Lita, how could you?

Add Most Embarrassing Moment Dept.

Dick: I'm Irish! Why, my family is well spoken of all over Killarney, and they tell me that my great-grandfather was the terror of Kilkenny. He was The O'Meara, not the O'Meara, but The O'Meara, which is the same as the title of King in England. And me great-grandfather, The O'Meara, was the reason, so he was, why the Caseys and the O'Malleys emigrated to America. And, indeed, 'tis so! Well, now, I get out of the cab the other day down in th' loop an' I says to the cabby, "How much?" "A dollar five," sezze. Well, having exactly a dollar five in me pocket an' no more an' no less, I give him a dollar five. I start to go away, and in a hurry, I may say, when I hear the chauffeur yell after me, "Hey, feller, come back; you forgot your bagpipes!" DONO MEARA.

WE SAW A MAN yesterday standing on his back porch swinging a golf club with might and main practicing driving. And we pulled off a shoe in the snow on his front sidewalk where the drifts were six feet deep. R. H. L.

How to Keep Well, By Dr. W. A. Evans.

To the limit of space questions pertaining to hygiene and prevention of disease will be answered in this column. Personal replies will be made to inquiries, under proper limitations, when return stamped envelope is inclosed. Dr. Evans will not make diagnosis or prescribe for individual disease.

(Copyright: 1930: By The Chicago Tribune.)

MEASURING CHILD'S MENTALITY.

DR. GESELL holds that the mental capacity of a child grows according to a pretty definite schedule. By measuring performance by this schedule we can judge whether the child is running late or not. If he is found to be running late the reason should be sought for without much putting off until tomorrow. Noting that the child is behind time lies within the range of tasks of the parent. Finding the cause is the job of some one of greater experience and more training. In some instances the cause is removable.

A baby one month of age shows some power of discrimination in feeling different parts of its mother's face. At the end of the second month he follows with his eyes the movement of objects. At the third month he makes crude movements to grasp a rattle. At four months he grasps toys. At five months he can pick up toys with some trace of skill. At six months he reaches for things that he sees. At seven months he can pick up a tiny pellet. At eight months he will look about for his spoon. At nine he associates a spoon with a cup in connection with eating. At ten he picks up a pellet with precision. At eleven he can pass a rod into or through a hole. At twelve he can articulate one or two words.

In addition, there are acts such as sucking, breathing, crying—the capacity for which is acquired by the normal child before birth. There are also the better known capacities, such as holding the head up, sitting, and such.

The growth rate of mentality is greatest in the first month of life. It declines thereafter at a rather definite rate. Gesell, assuming the rate of increase of mentality at two months of age as 100, gives the rate of increase by months thereafter as follows: Third month, 50; fourth, 33 1-3; fifth, 25; sixth, 20; seventh, 16 2-3; eighth, 14 2-7; ninth, 12½; tenth, 11 1-9; twelfth, 9 1-11.

The slowing up of the rate of mental growth continues. He says, taking the rate of mental growth at two years as 100, that during the third year should be 50. If we substitute the word year for the word month in the table just given we get his idea of the progressive decline in the rate of mental growth during childhood and up to twelve years of age.

HOW TO KEEP FEET WARM.

J. P. T. writes: You implied recently that there wasn't any handy cure for cold feet in the office. Now, I wonder!

Electricity is fairly cheap. How about putting a big fan or two in strategic places on the floor and shooting a heavy stream of cold foot air right up into the ceiling of hot air? Wouldn't it spread and crowd downward the hot air there? It occurred to me theoretically that this might be more effective than putting the fan overhead and blowing the hot air down as the foot cushion of cold air might dam that off the floor. Then, too, if the apartment below admits, how about a couple of gratings in the floor to let the warm air up through and the cold air down through?

Condemn a few architects to do their office work in just such a room and wear slippers, and it's dollars to doughnuts they would find a cure. As it is 'tis not their feet that get cold.

DOES NOT PROVE ANYTHING.

J. L. H. writes:

1. Is there any danger in putting the arms above the head while sleeping at night?

2. I was told a person died sleeping that way.

REPLY.

1. No.

2. If so, that does not prove anything. Most people die with the arms by the side. Nobody claims that the arms in that position cause death or precipitate it.

NOBODY KNOWS CAUSE.

J. E. C. writes:

1. What is ichthyosis?
2. What causes it?
3. Is there a cure?

REPLY.

1. The common name is fish skin. Another name is alligator skin.
2. Nobody knows. It is generally congenital.
3. Some cases get well spontaneously. If the condition persists into adult life cure is highly improbable.

HOW TO END BELCHING.

M. T. G. writes: As to belching, you hit the trouble in its various phases exactly and understandable to the layman. Efforts to raise are futile. Sending the offending gas down is the thing to do, as you say, and this is how I accomplish it. A liberal swallow of mineral oil immediately on arising, upon an empty stomach, ends belching that day for me, and might for others.

FRIEND OF THE PEOPLE

Letters to this department must be signed with names and addresses of writers.

NOTICE ON RENT BILL.

Chicago, March 24.—[Legal Friend of the People.]—The following stamped notation appeared in the corner of my monthly rent bill for a furnished kitchenette apartment: "Thirty days' notice must be given management before leaving apartment." 1. Can I be held for the 30 days' rent? There is no lease involved. The first bill which I received and have retained has no such qualification, and (2) it was in no way a part of the original contract. K. F. H.

In the absence of any other valid agreement it should probably be held that the placing of this notice on the receipt amounted to an offer by the landlord such that if you remained in possession you would be regarded as accepting the offer. 2. If we are to construe an "original contract" we must have the document before us.

The foregoing answers are on the assumption that there was no writing.
TRIBUNE LAW DEPARTMENT.

OIL BURNER IMPROPERLY REGULATED.

Chicago, March 8.—[Friend of the People.]—Starting shortly after midnight and continuing until 3 a. m. a steady cloud of heavy smoke is discharged from the chimney of a garage in the 3100 block of Broadway, and we unfortunates who occupy sleeping rooms to the west must either close our windows or become gassed. F. L.

Our engineer found that the smoke and gases were caused from improper regulation of an oil burner, occurring principally during the night hours.

The owners were notified to take the necessary steps to abate the nuisance, and several recent investigations indicate that the trouble has been corrected. The complainant has also advised the department that the nuisance has not occurred recently.
FRANK A. CHAMBERS,
Deputy Smoke Inspector in Charge.

SMOKE NUISANCE.

Chicago, March 7.—[Friend of the People.]—Will you refer the nuisance caused by a smoking chimney in the 543 Aldine avenue building to the proper authorities? W. C.

Notice was served on the agent to instruct janitor to be more careful in firing of boiler, and instructions were also given the janitor in proper methods to be employed in firing.

Subsequent inspections have been made on these premises and our inspector reports that the nuisance is abated.
FRANK A. CHAMBERS,
Deputy Smoke Inspector in Charge.

FROM THE TRIBUNE'S COLUMNS

65 YEARS AGO TODAY

MARCH 28, 1865.

WASHINGTON, D. C.—Gen. Grant reported to Secretary of War Stanton that in the battle of March 25 on the Army of the Potomac front the loss of the 2d corps was 51 killed, 462 wounded, and 302 missing, and of the 9th corps 68 killed, 338 wounded, and 506 missing. After the engagement of the 9th corps orders were given the 6th corps to attack on the left of the line in front of Fort Fisher. Gen. Seymour, commanding the 3d division, was selected to make the assault, and in a short time his force had possession of the entire line of rifle pits of the rebels. He took 600 prisoners, while his loss was trifling. In another fight at Hatcher's Run the 2d corps took over 400 prisoners, making the total prisoners taken during the day 2,875, including nearly 100 commissioned officers. President Lincoln witnessed the attacks by the 2nd and 6th corps. It is reported Gen. Gordon, in command of the rebels in the early engagement, was seen urging his men to fight, and at times swearing at them for cowardice, ending with the exclamation: "By God! Just as I thought! The men won't fight!" After which he was not seen.

WASHINGTON, D. C.—Gen. Grant is in receipt of a report from Gen. Sherman detailing his operations from the time he left Fayetteville up to March 22. It shows hard fighting, resulting in heavy losses to the enemy in killed and wounded and more than 2,000 prisoners in our hands. His own loss since he left Savannah, Sherman says, will not exceed 2,500, many of them but slightly wounded.

CHICAGO.—The Young Men's Christian association elected these officers: President, H. W. Fuller; vice presidents, the Rev. J. H. Vincent and J. F. Gillette; secretaries, S. Johnson and O. C. Gibbs; treasurer, L. J. Gage, and, managers, S. M. Hunt, H. W. Adams, F. M. Rockwell, Walter L. Hunt, C. J. Bishop, W. H. Rand, and D. L. Moody.

30 YEARS AGO TODAY

MARCH 28, 1900.

CHICAGO.—Victor F. Lawson purchased from Archbishop Feehan the northwest corner of Burton place and Lake Shore drive for $125,000.

CHICAGO.—Jacob A. Riis, the Moses of the anti-slum movement in New York, after a tour of Chicago's slums, declared that Chicago's best tenement district is far worse than New York ever knew. He said he found countless evidences that the authorities intrusted with the enforcement of the city's sanitary regulations were grossly negligent. He declared the sidewalk garbage boxes he saw must go.

SUFFIELD, Conn.—Sidney A. Kent of Chicago is dangerously ill at his summer home here, where he has been for several months with his family. His condition has grown critical and New York specialists were called today. Mr. Kent formerly was one of the foremost grain speculators in Chicago, and it was through his efforts that the various gas companies of that city were organized into the Peoples Gas Light and Coke company.

CHICAGO. — Father Dennis A. Tigue, pastor of Holy Angels' Roman Catholic church, died of pneumonia, following an operation two weeks ago. He was 49 years old. He was ordained in 1874 and at the age of 26 was given pastoral charge of the entire territory embraced in the villages of Hyde Park and South Chicago, in all of which there was not at that time a single Catholic church.

LONDON.—Jagersfontein and Fauresmith were occupied by Gen. Clement's forces, and were welcomed with open arms. No mention is made of fighting, so it is supposed Clement met no opposition from the Boers. Reports indicate that the southern part of the Orange Free State is overrun by the Boers.

10 YEARS AGO TODAY

MARCH 28, 1920.

CHICAGO. — Several of Chicago's largest coal dealers were indicted by the federal grand jury in Indianapolis on March 11 on charges of conspiracy among 125 operators and union miners in the central bituminous district to limit production and maintain excessive prices of coal. Among the indicted Chicagoans are Francis S. Peabody, Dr. F. C. Hannold, George B. Harrington, Charles M. Moderwell, John T. Connery, Walter S. Bogle, E. C. Searles, Harry C. Adams, R. W. Couffer, and Warren J. Smith.

CHICAGO. — An agreement was reached between the Carpenters' District council and the Carpenter Contractors' association whereby the carpenters are to be given a minimum wage of $1.25 an hour, effective May 1, 1920.

BERLIN.—Formation of a new cabinet for Germany with Herman Mueller as premier and foreign secretary was announced. The minister of labor is Herr Schlicht, a Socialist, as is Herr Mueller.

WARSAW.—Poland has sent a wireless message to the Russian bolshevist government proposing April 10 as the date for meeting soviet delegates with a view to negotiating for peace.

SPEEDING UP

[Il 420, Florence.]

Reform of the railways is proceeding apace.

VOICE OF THE PEOPLE

Writers should confine themselves to 200 or 300 words. Give full names and addresses. No manuscripts can be returned. Address Voice of the People, The Tribune.

THE UNEMPLOYMENT PROBLEM.

Chicago, March 26.—Captains of industry have conferred and threatened to spend millions in building, etc., simply because the employment cycle has reached its lowest level, but really is this what the average individual is looking for? It is a fact that the present situation is going to be helped and we all have a great respect for these men, but conferences [at regular intervals, to keep current] to reduce fluctuations and maintain steady employment constantly would certainly be better and would represent an investment in future as well as present conditions. They have so far only taken into consideration the present.

It is well known that idle men are buying few products, are deteriorating in skill and morale, are accumulating a fund of industrial ill will and they are certainly not raising the level of industrial standards, yet this condition is allowed to exist. Unemployment is an indictment of incompetency against management.

After a survey of a quarter of a million corporations statisticians showed that the majority were making no profit, 70 per cent were making less than a salary of a good executive, and that only 5 per cent knew what their goods cost them to make, evidence of the fact that they were not attacking their problems scientifically. This being the case it is hardly possible for them to correct this evil, but if the minority of scientific managers established a system founded on the same sound principles as the federal reserve they would be pioneers in solving this plague.

Why not scientifically correct this situation now as well as in the future? Is it not possible to make this common depression to our sons and daughters the same as Greek wars to us—history? It is; but only with the proper coördination of scientific management of industry and scientific control of unemployment. J. BRADY.

HE BLAMES THE UNIONS.

Chicago, March 25.—In an editorial this morning you say: "Depression, it seems to be pretty generally conceded, commonly results from an accumulation of goods in excess of the purchasing power of the public."

Why have not the public the necessary purchasing power? Because of unemployment. Is there unemployment on account of scarcity of work needing to be done? Not by any means; not in Chicago, anyway. I have never seen so much work in this town that needs doing. The city is really shabby. Stores, miles of them, need painting outside and decorating inside, also flats, halls, movie houses, and other public and private establishments. The streets need repairs; so do many of the business and dwelling houses. They also need alterations, extensions, and repairs of every description. The call for new work, though not so urgent as of late years, is still tremendous. There is no end of work that sorely needs doing and the people have money on hand to pay for most of it—the rest is easy to borrow on reasonable terms.

Then why don't they start doing things? Because the labor costs are too high. These are largely labor jobs, and mostly must be done by union labor.

I have often wondered by what divine right union men demanded twice as much money as nonunion for the same class of work. I know I hate to pay a man $15 a day when I, in business, with large investment of money, time, and experience, cannot earn half that amount. Others feel the same way, consequently some 40 to 50 per cent of union labor has been idle this winter. The union officials and the few workmen who attend meetings at union halls seem to act on the assumption that there is only just so much work to be done, and that they must do as little of it as possible for the largest obtainable amount of money. That is an old and long exploded theory and the sooner the aristocratic gentlemen who manipulate labor union policies realize that fact and act reasonably the better for them and the public generally.

R. R. G.

AN UNINVITED TEAM.

Chicago, March 26.—The news that Wendell Phillips has not been invited to the national interscholastic basketball tournament of the University of Chicago is a great surprise to me. If any public high school in the city deserves an invitation it is Phillips. Any other public high school accepting in its place is rather presumptious.

The only reason I can perceive for the omission is the color of the players. It rather shocks me to see that the University of Chicago has stooped to draw the color line.

The only thing the university authorities can do now is to invite Phillips. Some of the southern teams may find it rather galling to be forced to play a colored team, but that is their own tough luck. M. BERNARD SAMUS.

THE NEED FOR A SUBWAY PROVED.

Chicago, March 26.—With millions of dollars lost each day in Chicago due to paralysis of our antiquated transportation system as we are now experiencing a more potent argument could not be brought before the tax paying public for their rights in their demand for a subway to lift Chicago out of this antediluvian existence. A subway would solve the problem nicely. Would New York or Philadelphia find workers stranded and unable to go to and from their business? About all of the offices and stores are half manned due to the tieup causing needless loss. I suggest that when the snow is being shoveled that the shoveler not stop until he has dug a hole in the ground long enough and wide enough to run trains in.

E. F. FISHER.

THE COLLEGE REFERENDUM.

Chicago, March 26.—The majority of college youths have expressed themselves as opposed to prohibition. So much appears to be beyond question. But why say, as you do in your editorial today: "Their opinions today explode the noblest theory of the noble experiment. It hasn't their sanction. They have watched it work and they do not want it."

The fact is, boys and girls of college age know nothing from personal experience about conditions before prohibition. Very few have read the history of the prohibition movement. They see drinking going on about them, and they jump to the ridiculous conclusion that prohibition is to blame for conditions as they are today. Can they honestly say that they would drink less if the law were modified? I doubt it. Any one who remembers when Princeton campus was surrounded by a ring of saloons knows better than that.

The economic benefits of prohibition have been proved. Most poor people have had to give up their liquor, as the records of the Salvation Army and factory conditions prove. The moral issue is still clouded by the selfishness of a small group who represent "society" and who are not willing to make a personal sacrifice. Men who would willingly die for their country will not give up drink for it. They have not awakened to the vision of what this country could accomplish if prohibition were an actual fact, or they could not block the wheels of progress as they do. Education and patriotism will do what stricter enforcement can never do, reach the hearts and fire the imagination of the college boys and girls, who in the next ten years have it in their power to make prohibition not only a noble experiment but a glorious achievement which will make our country a shining example to the rest of the world.

MARY E. GOWEN.

YOUTH ON PROHIBITION.

Franklin Grove, Ill., March 24.—Your editorial, "Youth on Prohibition," simply means that many of our youth are trailing along in the wake of biased wet propaganda of THE CHICAGO TRIBUNE and other wet newspapers. The majority of these young men growing up today, of voting age and past, were only little chaps in the days of the open saloon and never saw the drunkenness, debauchery, and suffering caused by the spending of countless thousands of pay checks in those licensed dens. Any modification of the prohibition law would bring us again the open saloon.

F. J. BLOCHER.

FROM THE HEARING AIDS COMMITTEE.

Chicago, March 22.—The Hearing Aids committee recently formed in Chicago wishes to thank THE CHICAGO TRIBUNE for their generous publicity and the many readers for their sincere congratulations and best wishes that the churches and theaters will soon be equipped with proper hearing aids enabling the deafened to enjoy their programs. SADIE PELTON,
Chairman Hearing Aids Committee.

HER UNITED EMPIRE SPIRIT

[Everybody's Weekly, London.]

Patriotic Housewife: "No, thank you. I can get my Spanish onions at the shop round the corner. I believe in buying British."

FAHERTY AGAIN TO ASK SUBWAY PLANNING FUND

Meets Property Owners on Assessment Plan.

The initial proceeding in the preparation of plans and specifications for a subway in State street was started yesterday by Michael J. Faherty, president of the board of local improvements. He began drafting a letter to the council finance committee requesting the appropriation of $647,000 with which to finance the drawing of subway designs.

Faherty's decision to go to the council for the money, which was denied him two years ago by former City Comptroller Fitzmorris, was made after an informal public hearing with State street property owners in the council chambers yesterday. By a vote in which less than ten voices were heard, from the crowd of 150, Faherty was urged to demand the appropriation.

Ettelson Outlines Program.

Later in the day Faherty received a communication from Corporation Counsel Ettelson in which were outlined other preliminary steps which the board must take before a subway ordinance can be presented in legal form to the council for passage. These steps, Ettelson said, are as follows:

"1. The passage of a first resolution describing in detail the proposed improvement and setting a day for a public hearing on the same.

"2. The preparation of an engineer's estimate giving the cost of the elements of the proposed improvement.

"3. The public hearing, at which a second resolution must be passed adhering to or altering the scheme of the proposed improvement.

"4. The preparation and adoption of an ordinance describing the proposed improvement and the recommending of this ordinance to the city council for passage.

"If it is the intention of the city," Ettelson's letter said, "to build a subway, or certain sections of it, which are to be paid in part or whole by special assessment, unless the steps above described are taken the ordinance passed will be invalid."

Puts Cost at $50,000,000.

During yesterday's hearing Faherty announced that the cost of a four track subway in State street between 22d street and Chicago avenue would be approximately $50,000,000. He said that a recommendation would be made to the court that an assessment of 55 or 60 per cent of the cost be made against the property owners, the remainder being paid by the city as a public benefit.

The highest assessment against property owners for building the subway on that basis, according to Harry Goldstine, one of the board's experts, would be $312 a year for forty years on a lot 25 feet by 100 feet.

From Kinzie street to Harrison street, which includes the loop property, the estimates of Goldstine on the yearly assessment for lots 25 feet by 100 feet ran as follows:

Property—	Amount.
Michigan avenue	$ 94
Wabash avenue	156
State street	312
Dearborn street	156
Clark street	78
La Salle street	48
Wells street	39
Franklin street	19
Market street	13

Among those who indicated a favorable attitude toward the special assessment plan was G. R. Schaeffer, representing James Simpson of Marshall Field & Co., one of the largest property owners on State street. Mr. Schaeffer announced that the company would not oppose any special assessment that was fair.

Edgar R. Hart, representing the Chicago and North Western railroad, raised an objection. He said the subway should be financed by a bond issue instead of by special assessment. He contended that a subway is a general and not a local improvement.

Erect Masts for RadioGiven Pope by U. S. Catholics

[Chicago Tribune Press Service.]

ROME, March 27.—Pope Pius will soon be in independent communication with the outside world by means of the radio given him last summer by American Catholics. Two masts 250 feet high have made their appearance this week on top of Vatican hill inside the pope's garden, near the covered path where the pontiff takes his daily walk. The new wireless station was donated by American Catholics last summer.

SEEK ROBBER BELIEVED WOUNDED.

The police last night were seeking a bandit who was believed to have been wounded as he fled from the restaurant of Sam Foundy at 1154 South Western avenue after robbing Foundy of $9. The cafe owner followed the bandit to the street and fired several shots at him as he escaped in a taxicab.

CHAS·A·STEVENS·&·BROS

THE NEW COATS

Stevens Present Their Versions of the Paris Coat Fashions

A New Coat will change your figure from the straight, uninteresting 1929 silhouette to a slim, little, high-waisted affair with lovely long lines. . . . It will flatter you with fur—on a cape or in a scarf—fluffy, soft, or smart and flat. . . . It will tell anyone who sees you in it that *there* is a Coat of Paris origin, after Molyneux, Jenny, Lanvin, Paquin. And done with beautiful casualness, as only Stevens can do it!

$85 to $215

Left, from top down

THE NEW YORKER, of Telga Cloth with scarf collar, cuffs, and border of Black Galyak—*$185*

LANVIN copy in the fashionable new combination of Covert Cloth with Silver Fox—*$215*

AUGUSTA BERNARD copy in Marianna Cloth with cape-border of Platinum Wolf—*$85*

Top row, left to right

JENNY copy in Tweed with an interesting side-closing and a Lapin (rabbit) rever-collar—*$115*

MOLYNEUX copy in Starella Cloth with a beautifully fitted cape bordered with Javanese Fox—*$195*

PAQUIN copy of Kashalyse with side capelets and a fluffy collar of Beige Fox—*$145*

COATS—THIRD FLOOR.

at . . . HARTMAN'S

All Hartman Stores Open Saturday Evening

LOOP STORE . . . WABASH & ADAMS . . . "L" ENTRANCE

A National Institution . . . Everything for the Home today

LAST 2 DAYS ADVANCE SELLING NEW SPRING FURNITURE FASHIONS

Special Purchase and SALE of

"KINGSLEY" CHAIRS

$29.50

Just 100 Chairs to Sell . . . ALL OF SOLID MAHOGANY . . . Three Smart Styles . . . A Wide Range of Covers

TODAY AT 9 . . . your opportunity to select just the chair you want from exactly 100 Chairs . . . on the fourth floor of Hartman's Loop Store. THREE ATTRACTIVE STYLES (sketched left), all of *solid mahogany* . . . each style offered in a WIDE RANGE OF COVERS. Brocatelles, damasks, velvets, linens, moquettes, mohairs, tapestries . . . in every kind of pattern and in *all* the season's smartest colors . . . rust, green, henna, gold, blue, rose, red. Every Chair in the Sale will be on the floor for your inspection. Simply point out the one you prefer . . . THAT VERY CHAIR WILL BE DELIVERED TO YOU.

NOTE ESPECIALLY: Not a single chair in this group would ordinarily be sold for less than $45! Today and tomorrow, your choice, only $29.50.

"In My Little Hope Chest"

. . . the Theme Song from the Talking Picture "Honey," Now Showing at the Oriental Theatre

SALE of LANE CEDAR CHESTS*

*TO PROTECT PRECIOUS POSSESSIONS! Unusually large—with enough room, in fact, to store all your choice linens, blankets, etc. Absolutely mothproof; special *Lane* patented locking. Beautifully walnut veneered over the thick cedar lining. $19.50

*44-INCH CHEST—The roomy drawer underneath will hold those things you use often, so that you can remove them easily. Lined with aromatic cedar. Exterior has wood carvings and overlays and floral decoration on the drawer. $50

*Also other Lane Chests priced at $19.50, $27.50, $35, $39.50, $44.50, $50 and $54.50.

When Nancy Carroll—

—charming star of "Honey," sings the play's theme song, "In My Little Hope Chest," she has in mind, of course, the superb *Lane* chest.

So sure are we, in fact, that it is the Lane she means, that a group of these exquisitely designed Chests will be on display in a window of Hartman's Loop Store. And—tomorrow—vocal reproduction through amplifiers of "In My Little Hope Chest," and a trailer showing important scenes from the talking picture "Honey," will feature the showing!

See these Chests in the window and 11th floor of our Loop Store

**Starred Items on Sale at All Hartman Stores*

Open a Hartman Charge Account . . . Take 1 to 18 Months to Pay

Many Fast, Comfortable Trains to Cincinnati

THE Big Four Route offers you a wide range of service to Cincinnati, leaving and arriving at the most convenient hours.

Day trains have parlor cars and a dining car service noted for its wonderful table d'hote meals. Night trains provide every comfort of a hotel on wheels.

Lv. Chicago (Central Time)	Ar. Cincinnati (Eastern Time)
10:40 a. m.	7:00 p. m.
1:00 p. m.	9:55 p. m.
3:10 p. m.	11:30 p. m.
†8:40 p. m.	7:00 a. m.
10:10 p. m.	7:10 a. m.
11:40 p. m.	8:25 a. m.
7:55 a. m.	6:40 p. m.

†Except Sundays

The Sycamore

Lv. Chicago . .	3:10 p. m.
Ar. Indianapolis	7:55 p. m.
Ar. Cincinnati .	11.30 p. m.

Observation parlor car, club-smoking car, dining-lounge car, coaches.

All trains stop at 53rd and 63rd St. stations.

Tickets and Reservations at Big Four Route Ticket Office, 163 W. Jackson Blvd., phone Wabash 4600; Central Station, Michigan Ave. and Roosevelt Rd. (12th St.) phone Harrison 7620; Uptown Union Ticket Office, Wilson Ave. and Broadway, phone Longbeach 7454. J. N. Lemon, Asst. Gen. Passenger Agent, 1037 Utilities Bldg., phone Wabash 3002.

BIG FOUR ROUTE

EINSTEIN LINKS UP GRAVITATION AND ELECTRICITY

Presents 2 Solutions of Uniform Field Theory.

BERLIN, March 27.—(AP)—Prof. Albert Einstein has presented to the Prussian academy of sciences a new paper he has written with Dr. W. Mayer on two strictly static solutions of the field equations of his uniform field theory. It connects gravitation and electricity.

These solutions were described as follows: These field equations can be rigorously solved in two cases. The first case is that of a spherically symmetrical field in space, for example, the external field of an electrically charged sphere of fixed mass. The other case is that of the static field of any number of uncharged mass particles at rest with respect to one another.

Scientists Hail His Work.

New York, March 27.—[Special.]—Prof. Einstein's new contribution to his uniform field theory was hailed by scientists here today as another important advance in the field of physics. While none of the scientists would venture to comment extensively pending the receipt of the text of the new paper filed by Prof. Einstein and Dr. Mayer with the Prussian academy of sciences, they indicated their belief that another significant milestone has apparently been attained in the effort to unravel the real nature of the universe.

"The solution which Einstein has just made of his own field equations marks an important culmination of his fifth paper presented a year ago," said Prof. H. H. Sheldon, physicist of New York university. "He has apparently solved his equations for two important cases—first, for a charged sphere, and second, for a number of isolated charged points in space. Both these cases are representative of things in actual existence. The first should give us a representation of electro-gravitational relation on the earth; the second should give us the same thing, as the relations concern the universe.

"If the solutions he has given are found not properly to represent facts, as we may observe them, there must be either an error in his fundamental assumptions or there must be phenomena effective whose presence we have not hitherto suspected. Presumably it has been found that his solution fits the facts so far observed. If so, it constitutes a strong proof of his original hypothesis. But the greater test of the strength of his theory will be in the future observation of facts which it shall undoubtedly suggest to fertile scientific minds."

Prof. Breit Comments.

Prof. G. Breit of New York university, another well known physicist, said:

"Until now there has not been a theory which would enable one to get a completely rigorous solution for the cases mentioned in the Berlin dispatch. It is very satisfactory to have a theory giving an exact solution. The significance of Prof. Einstein's latest work lies in the fact that heretofore it has not been possible to have a calculation for the field due to the combined effect of the gravitational mass and an electrical charge. The two natures of the electro-magnetic field around an electron is even now not completely understood on account of the modifications due to the Quantum theory. It may be hoped that an ultimate solution can be reached by combining this advance with other researches."

MOTHER HANGS SELF AFTER SLAYING HER THREE LITTLE BOYS

Harriman, Tenn., March 27.—(AP)—A troubled 28 year old mother killed her three young sons and hanged herself in her log cabin home some time last night at D'Armond, a hamlet near here, John Hendrix, Harriman chief of police, said today.

The mother, Mrs. Dorothy Welsh, left a note addressed to an aunt, Lizzie Hammond, saying she was "in trouble" and asking her aunt to forgive her for her act.

Mrs. Welsh's husband, Sherman Welsh, left this section recently to find work in railroad yards in Cincinnati. Hendrix said his investigation indicated that Mr. and Mrs. Welsh were on good terms and that the husband recently had sent money for the support of his wife and their three children, Freddie, 8; Edgar, 7, and Sherman, 5.

Relatives today found the body of Mrs. Welsh hanging from a rafter in the kitchen of her little house and recovered the bodies of the three children in a pond near the home. The body of each child was wrapped in blankets, tied at each end.

U.S. Captain Dies Suddenly While Navigating Liner

(Picture on back page.)

[Chicago Tribune Press Service.]

LONDON, March 27.—Capt. William Rind, skipper of the United States liner President Harding, died suddenly of apoplexy early this morning while standing on the bridge navigating the vessel toward Eddystone lighthouse. Capt. Rind was 55 years old and had been apparently in the best of health. His body will be embalmed at Cherbourg and then returned to New York, probably aboard the President Harding. The captain was in the American navy during the war and took command of the President Harding in February, 1927.

INDICT KOESTER FOR CON GAME IN ESTATE CASE

Charge Ex-Convict Collected $100,000.

Edward C. Koester, ex-convict, who tried to probate a will claiming the estate of Edwin B. Jennings, eccentric multimillionaire recluse, who died Oct. 31, 1923, was named in an indictment returned by the grand jury yesterday charging that he has operated a confidence game on various persons, whom he induced to invest in his hoped for share of the fortune.

Assistant State's Attorney Henry Ayers charges that Koester misrepresented to his victims that the estate was about to be closed in his favor, whereas the fact was that the courts had already decided against him.

Summon His Supervisor.

As a result of the failure of the prosecutor's detectives to find Koester a forthwith subpoena was issued yesterday calling for the appearance of Dr. F. Emery Lyon of the Central Howard association, 608 South Dearborn street, before the grand jury. Koester is paroled to Dr. Lyon and it is charged by the state's attorney's office that he is either protecting him against the authorities or he has failed to keep proper supervision over the man paroled to him.

Dr. Lyon could not be located yesterday afternoon in time to be served with the subpoena. He was reported making a speech in the county.

Prosecutor Ayers said that at first Dr. Lyon refused to tell him Koester's whereabouts and later gave an address which turned out to be incorrect, and now claims not to know the ex-convict's whereabouts.

The particular case in which Koester is indicted is that of Mrs. Amanda Van Horne, whose address is being withheld. She invested $2,241 with Koester on the promise of a return of $10 for every $1 put up to finance his fight for the will. The prosecutor charges that he has information that Koester collected upwards of $100,000 from school teachers, nurses and others on the promise of $10 return when he received the estate for every $1 invested.

Koester is under parole from the Michigan penitentiary for forgery.

Wife Is Granted Divorce from Wilmette Physician

Mrs. Ruth H. De Vere, 1019 Oakton street, Evanston, yesterday won a divorce from her husband, Dr. Clement J. De Vere, physician and surgeon, at 1535 Forest avenue, Wilmette, before Superior Judge Sabath. She charged cruelty. She was granted a $3,000 settlement in lieu of alimony. The De Veres were married on May 3, 1924, and separated March 3.

Robbers Bind and Gag Girl; Loot Candy Shop

Two bandits yesterday bound and gagged Miss Sally Platt, 460 Belmont avenue, and left her lying in a rear room of the Ledell candy shop at 127 West North avenue, where she is a clerk, while they looted the cash drawer of $14. Miss Platt freed herself.

Subscribe for the Tribune

AUCTION
TODAY, 2 P. M.
Interior Furnishings from the Homes of
The Countess of Capon
Maj. J. H. Van den Berg
C. B. Congdan
and Other Estates
ORIENTAL and DOMESTIC
RUGS
COLONIAL and EUROPEAN
FURNITURE
GEORGIAN and SHEFFIELD
SILVER
Hooked Rugs, Oil Paintings, Lamps, China, Bronzes, Tapestries, Aubusson and Needlepoint Chairs, Andirons, Fire Screens, Etc.
All Goods Now on Exhibition
Grant's Art Galleries
25 So. Wabash Avenue
Near Madison

Adds life and sparkle to every occasion
White Rock
The leading mineral water

CHAS A STEVENS & BROS
REAL STONES IN A COMPLETE ENSEMBLE

Rose Quartz, Jade, Feldspar, Carnelian, and Amethyst Quartz.

The very kind of set you have looked everywhere for. Real stones on a sterling gilt chain combined with crystal rondels have an amusing or unique pendant.

NECKLACE, $3.95 RINGS, $4.50 AND $2.50
EARRINGS, $2.95 BRACELET, $2.95
JEWELRY—FIRST FLOOR

"DELMAR"
CHIFFON HOSIERY
in two groups:
$1.65—3 for $4.70
When the snow-marooned appear again they will want to be seen in this clear-toned, sheer-woven hosiery.
Boulevard Sun Brown Beach Tan
$1.25—3 for $3.50
an attractive price that enables one to lay in a supply against another "snow-bounding."
Breezy Fantan Sun Bask
Wrought Iron Platinum
HOSIERY—FIRST FLOOR

GLOVES
It's all very well to laugh when you step off a curb into a six-foot drift, BUT he who reaches out a helping hand will be more aware of the fact that you are wearing
Perrin's
Washable Glace
Six-Button Length Gloves
$3.75
Pique-sewn and serviceable in the appropriate colors—Black, White, Mole, Beaver.
GLOVES—FIRST FLOOR

In Spite of the Blizzard
We Have Only a Few Models Left
Brand New First Series
ESSEX
Challengers
$595
Equipped, Delivered
Going Fast—Act Now to Get the Model of Your Choice

	Now	Former	You Save	
Coach	$595	$818	$223	
Coupe	595	808	213	(Sold Out)
Roadster	595	950	355	(Sold Out)
Standard Sedan	670	878	208	
Town Sedan	698	950	252	
Convertible Coupe	675	965	290	(Sold Out)

WE HAVE AVAILABLE A FEW DOVER COMMERCIAL CARS AT SAVINGS OF FROM $212 TO $290
These are DELIVERED PRICES and include the following equipment: Front and rear bumpers, 4 hydraulic shock absorbers, rear view mirror, automatic windshield wiper, curtains, radiator shutters, electric lock, starter on dash.
Open Evenings and Sunday
DOWN PAYMENTS AS LOW AS $195.00
Your Car Taken in Trade as Cash—Easy Monthly Terms
These cars are selling with a rush. Only a few models left. Act promptly to get the model of your choice. It is the buying opportunity of a lifetime—the greatest bargains in our experience as motor car merchants.
Open Evenings and Sunday
HUDSON MOTOR COMPANY OF ILLINOIS
2220 S. MICHIGAN AVE. PHONE CALUMET 6900
Cottage Grove Ave. Branch, 7420 Cottage Grove Ave.
Logan Square Branch, 2647 Milwaukee Ave. and 2401 Logan Blvd.
Evanston Branch, 1820 Ridge Ave.
North Side Branch, 6259 Broadway
Wentworth Ave. Branch, 7141 Wentworth Ave.
Uptown Branch, 4824 Sheridan Road
West Side Branch, 3910 Ogden Ave.
Parkway Branch, 3308 W. North Ave.
METROPOLITAN DEALERS

NORTH
Belmont Park Motor Sales 3023 N. Cicero Ave.
Buckingham Motors, Inc. 3948 N. Damen Ave. (Lincoln Ave. at Irving Park Blvd.)
Keystone Motor Sales Corp. 3143 Lawrence Ave. and 4940 N. Western
A. W. Person, Highland Park and 911 Linden Ave., Winnetka, Ill.

NORTH—Continued
Portage Park Hudson Co. 4101 Milwaukee Ave.

WEST
Crandall Motor Car Co. 51 Lake St. at 1st Ave., Maywood, Ill., and 535 Madison St., Oak Park, and Elmhurst, Ill.
Lyons Motor Sales 8027 Ogden Ave., Lyons

WEST—Continued
Chicago Oakley Motor Sales 2307-13 W. Chicago Ave.
Schellenberger Motor Sales 5028 W. 22nd St.
Jas. Singer Motor Sales 1428 Roosevelt Rd.
Sullivan-Morgan Motor Sales 4701 Washington Blvd. and 6201 W. 22nd St., Berwyn, Ill. 5817 W. Chicago Ave.

SOUTH
Agnew Motor Co. 669 Hohman Ave., Hammond, Ind.
Ajax Auto Company 7800 Stony Island Ave.
Beverly Auto Sales 8912 S. Ashland Ave.
Burke Motor Co. 3812 Archer Ave.
Calumet Motor Co. 10840 S. Michigan Ave.

SOUTH—Continued
Hendricks-Mitchell Motor Sales 5200 Lake Park Ave.
Heyne Motor Sales 5104 S. Ashland Ave.
Jack Perlman Motor Sales 6727 S. Western Ave.
S. & R. Motor Sales 8031 S. Halsted St.
Stratford Motor Sales 708 W. 63rd St. and 7023 S. Halsted St.

Vacation thrills double in Alaska
$90 and up, all expenses from Vancouver, Victoria, Seattle, To Skagway and return.
Vancouver Island
West coast cruises, 7 days. Meals and berth included. Minimum $39.
Ask about all-expense conducted Tours of the West.
So much to see that the sun stays up all night. Gives you twice as many days. Stupendous color effects! Quaint totem-poled villages: slant-eyed "hootchmen" selling hand-made curios: the "trail of '98." You cruise up mountain-walled fiords: see Alert Bay's "silver hoards": buy Prince Rupert's Alaskan furs: explore Wrangell's old Russian fort. Thousands more go every summer. On luxurious Princess liners—largest, finest on the "inside passage." Suites with bath, dance orchestras, marvelous meals, deck sports. 6 strange ports. Inquire now, while you can secure choicer rooms, from
THOS. J. WALL, General Agent, 71 E. Jackson Blvd., Near Michigan, Straus Bldg. Telephone Wabash 1904, Chicago, Ill.

See Banff and Lake Louise on the way
Canadian Pacific

Features especially devoted to women appear daily in THE TRIBUNE

RECORDS PROVE ROBBERS LOSE IN GUN DUELS

Odds Are 2 to 1 Against Chicago Bandits.

Chicago's streets during the winter added to the revolver fire of forty pitched battles between the police and citizens on one side and criminals on the other. Of the forty slain in these encounters twenty-eight were bandits with only eight citizens and four policemen were killed in action.

These figures for the months of November, December, January and February were announced yesterday by Chief Bundesen. He pointed out that the survey reveals the city's police and citizenry as deadly shots who were more than a match for the thugs.

Chances Against Robber.

"The impression has gained strength that a policeman or citizen is at the mercy of an armed gangster," the coroner remarked. "These records indicate that when a hoodlum stages a holdup or burglary and shooting starts, the chances are more than two to one that the bandit will be the man slain."

Although a comparison of the statistics with those of former years was not advisable, the coroner said it was his belief that the percentage of bandits killed by police or citizens was higher than ever before and that banditry is becoming an increasingly hazardous occupation in Chicago.

In the twenty-eight battles in which the police and citizens were victorious the former accounted for seventeen of the dead bandits. In eleven instances citizens, held up at the point of a gun, drew their own weapons and killed their assailants.

Following is a list of the forty slain, with a brief summary of the circumstances:

NOVEMBER, 1929.

San Capos, killed by holdup man.
San Freeman, killed by druggist whom he was holding up.
Dennis Bradford, shot by policeman while resisting arrest.

DECEMBER, 1929.

Alfred S. Kosher, shot by holdup man.
Unidentified man, shot by police when he resisted arrest.
Irving Trachtman, shot by watchman after he had robbed a store.
James J. Irwine, shot by citizen while robbing a home.
William Wilson, shot by police while resisting arrest.
William Quan, shot by police while resisting arrest.
Floyd House, shot by police after he had held up a man.
Douglas L. Richeson, shot by a robber.
George Bieber, shot while robbing store.
Hilbert Janik, shot while robbing store.

JANUARY, 1930.

John Dillard, shot by citizen while committing holdup.
Michael Langan, policeman, shot by holdup man.
Joseph Bondi, shot by holdupman.
Jerry E. Murphy, policeman, shot by holdup man.
Joseph Krenpa, shot by holdup men.
Louis G. Sawczyk, policeman, shot while attempting to arrest suspects.
Felix Gallo, shot by holdup man.
Andrew Wright, shot by police while attempting robbery.
Matthew McManus, shot while robbing store.
Howe Wolf, shot by policeman while resisting arrest.
Alfat Holtzman, shot by police while resisting arrest.
Pasiloa Ciamilli, shot by policeman while resisting arrest.
Robert M. Weathers, shot by policeman while resisting arrest.
Theodore Simpson, shot while attempting a holdup.
Floyd Jones, shot while attempting a robbery.
James Gunn, shot by police while resisting arrest.

FEBRUARY, 1930.

Unidentified Negro, shot by policeman while robbing taxi driver.
H. A. Hiesel, shot while holding up store.
Bruno Novel, shot by policeman while resisting arrest.
Joseph Wajtyla, shot by policeman while robbing store.
Joseph Fallon, shot by policeman while resisting arrest.
Louis York, shot while robbing grocery store.
Louis York, shot by holdup men.
Jay J. Ryan, policeman, shot by suspect whom he was arresting.
William Finnemore, shot by police while resisting arrest.
Richard Rothery, shot by police while resisting arrest.
Clement Williams, shot by burglar who was robbing his home.

The greatest number of shootings, 8 each, occurred during January.

OTHER OFFICERS FACE CHARGES IN INQUIRY ON KRAFT

Col. Charles J. Kraft, ousted commander of the 202d Coast Artillery, Illinois National Guard, was not accused alone in connection with the alleged misappropriation of state and federal property and funds at the armory armory, federal investigators revealed yesterday. They said the names of several officers will be presented to the federal grand jury next week, along with that of Col. Kraft.

According to the investigators, who have been at work on the armory books for six months, one high officer of the Illinois National Guard is involved in the charges.

The fund shortages are alleged to have exceeded $100,000 over a period of seven years. Some of the amounts were small, and the exact defalcations, the investigators say, may never be known.

Lieut. Col. Edward McTammeny, executive officer of the coast guard artillery, succeeded Col. Kraft. The federal order designated Brig. Gen. Abel Davis, Brig. Gen. John J. Garrity, and Brig. Gen. Frank Schwengel as a board of inquiry, and they will meet next week to determine whether state charges will be instituted against Col. Kraft.

Gov. Green Will Address Spanish War Vets Tonight

Gov. Frank W. Green of Michigan, who is commander in chief of the United Spanish War Veterans, will be the guest of honor and principal speaker at a dinner of the Chicago chapter of the veterans at the Hotel Sherman tonight. John R. Mayeskie, president of the chapter announced yesterday. Gen. John J. Garrity heads the reception committee which will escort Gov. Green from his train to the Sherman hotel. A reception will precede the banquet.

Every advance in science makes new demands of Antiseptics—

and Listerine meets them all

1 Kills 200,000,000 germs in 15 seconds. (Fastest killing time accurately recorded by science.) *This is 20 times faster than government requirements.*

2 Has penetrating power equal to 3% solution of carbolic acid.

3 Absolutely safe to use; non-poisonous, non-caustic.

4 Passes all tests of the Bureau of Chemistry of the United States Government, and is approved by three nationally known laboratories, and The Lancet of London, outstanding medical journal.

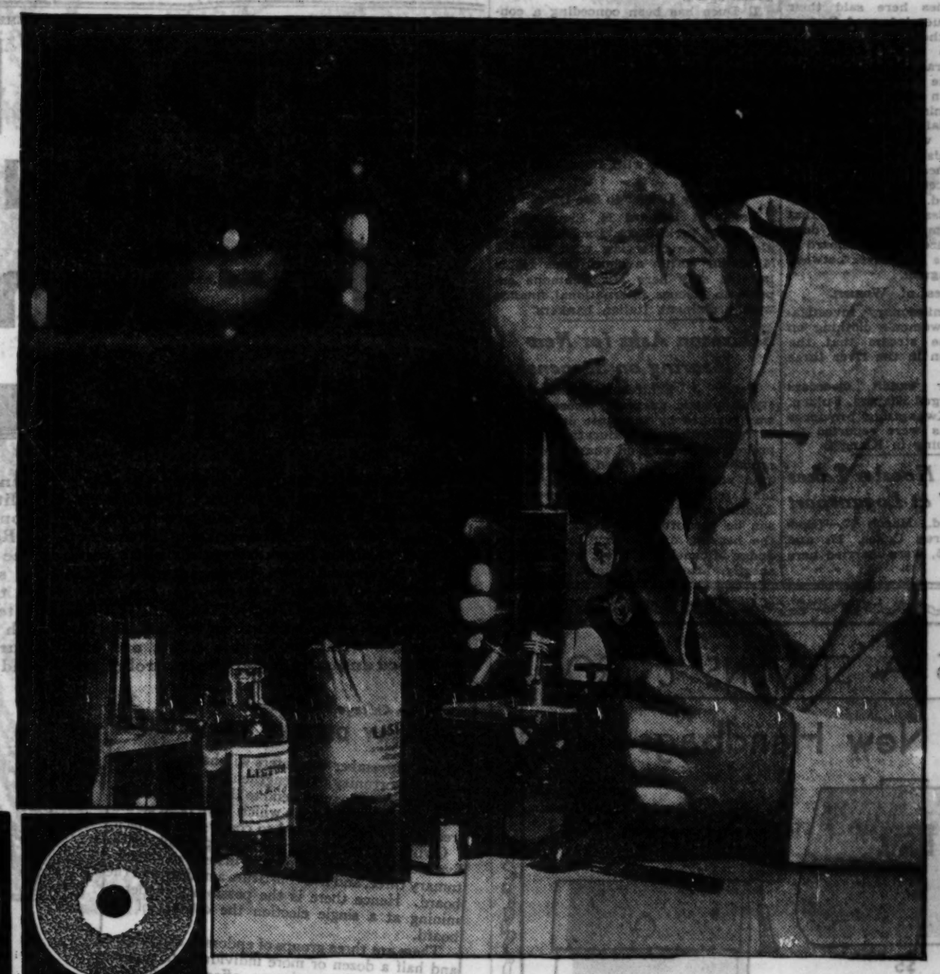

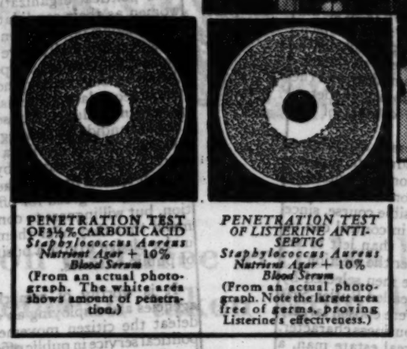

PENETRATION TEST OF 3% CARBOLIC ACID *Staphylococcus Aureus Nutrient Agar + 10% Blood Serum* (From an actual photograph. The white area shows amount of penetration.)

PENETRATION TEST OF LISTERINE ANTISEPTIC *Staphylococcus Aureus Nutrient Agar + 10% Blood Serum* (From an actual photograph. Note the larger area free of germs, proving Listerine's effectiveness.)

Laboratory tests show that full-strength Listerine kills not only the pus and typhoid germs in 15 seconds, but also such dangerous invaders as the Streptococcus, pneumonia, catarrh, influenza and acidophilus odontolycus germs type I and type II.

In the prevention and treatment of disease, medical science has made mighty strides forward in the last decade.

As a result, greater efficiency is demanded of antiseptics and germicides. Those which cannot meet these new requirements are rejected. Those which can meet them find wholesale acceptance. Listerine has successfully passed every scientific test to which it has been put. More than adequately, it has met every modern requirement.

These triumphs, preceded by fifty years of use in the hands of physician and layman alike, establish it as the antiseptic best suited to personal use—safe and healing in effect, yet with power to kill germs in the fastest time possible to measure accurately.

Listerine passes germicidal test in three great laboratories

The standard method used by the Bureau of Chemistry of the U. S. Government to test germ killing power and the penetration of an antiseptic in the presence of body fluids, is the Reddish Germicidal Method. Using this exact technique, three bacteriological laboratories of national repute in New York, Philadelphia, and Boston, have tested Listerine repeatedly.

Their records show that full strength Listerine Kills Staphylococcus Aureus (the pus germ) and Bacillus Typhosus (the typhoid germ) in counts ranging to 200,000,000 in 15 seconds.

Kills twenty times as fast as U. S. Government requires

To qualify as an antiseptic or germicide, under Government standards, a preparation must kill Staphylococcus Aureus (the pus germ) within five minutes.

Note that full strength Listerine kills this germ in 15 seconds—twenty times as fast as required.

Special Note: In the measurement of killing power, 15 seconds is the quickest time science has been able to record accurately. Any claims by others of speedier killing are open to serious question.

Listerine's penetrating power enables it to reach germs readily

To destroy germs a germicide must first be able to reach them when they lie below the surface of tissue. Obviously penetrating power is vital to the value of any solution. Listerine has this power to an amazing degree. Using the accurate Petri dish method, the three laboratories mentioned above show Listerine to actually have penetrating power equal to a 3% solution of carbolic acid.

Acclaimed by "Lancet," high medical authority

No higher endorsement can be given an antiseptic and germicide than that of The Lancet of London. This great medical journal never bestows approval on a practice or a product until it has been thoroughly tested. After conducting its own research, The Lancet unreservedly endorses Listerine as a safe antiseptic of high germicidal potency.

Listerine—non-poisonous, non-toxic, absolutely safe

Listerine may be safely used full strength in any body cavity. It is non-poisonous, non-irritating, and actually has a soothing and healing effect on tissue.

Contrast these qualities with those of harsh, metallic, or poisonous solutions which damage tissue. This factor of safety cannot be overestimated, especially if any antiseptic is to be kept in a home where there are children.

Effective against sore throat, dandruff, and halitosis because germicidal

Listerine has been found to be an excellent treatment for a great many ailments. Many of these ailments are alike in that they are caused by germs. And Listerine's success in checking them is due primarily to its germicidal power.

As a mouth wash and gargle it is highly successful in preventing colds and sore throat which are of germ origin and in checking them once they have taken hold.

Many dermatologists agree that dandruff also is a germ infection. If this be true, you can understand why Listerine is accepted as a superior treatment for dandruff. In addition to its germicidal action, Listerine has remarkable cleansing powers. Moreover, it dissolves and removes the loose particles of dandruff.

Halitosis (unpleasant breath) yields to Listerine first because Listerine is a powerful deodorant. When halitosis is caused by infections of the nose, mouth, gums, or throat, Listerine gets at the seat of the trouble by attacking the infection itself.

It is always wise to use Listerine full strength; in this way you are certain of its effect. Lambert Pharmacal Company, St. Louis, Mo., U. S. A.

THE SAFE ANTISEPTIC

LISTERINE

kills 200,000,000 germs in 15 seconds

(fastest killing time science has accurately recorded)

CHINESE BANDITS SLAY 3 FINNISH MISSION WOMEN

Fate of 16 U. S. Priests, Nuns Still in Doubt.

SHANGHAI, March 27.—(AP)—Fears for the safety of 16 American Catholic missionaries, ten priests and six nuns, at Kanchow, Kiangsi province, continued tonight in missionary circles here, notwithstanding reports from Canton and Nanking that the bandit and communist armies besieging the city had been dispersed by Nationalist government troops.

Mission headquarters here also were anxious regarding three Finnish women missionaries captured by Chinese bandits Feb. 3 in northern Kiangsi and reported killed.

Bandits Control Telegraph.

Supporting the belief that the communist forces still surrounded Kanchow, missionaries here said their Kanchow colleagues informed them a month ago that they would report the dispersal of the Reds whenever it took place. Telegraph wires have been controlled by the besiegers, cutting off communication with Kanchow.

The three Finnish women missionaries, it was explained, were captured more than seven weeks ago, and, although the Finnish government had pressed the Chinese government for information concerning them, none has been supplied. From central Kiangsi came a missionary report that the women were murdered a few days after bandits seized them aboard a native boat in the Kan river between Kianfu and Changshu.

Find Clothes of Women.

Natives told missionary investigators who found women's clothing on the bank of the stream that the women had "been in the river three days."

Communist or bandit disorders which have scourged Kiangsi, Fukien, and a part of Kwangtung provinces for many months were reported today to be continuing in Kiangsi.

55 Year Old Hoosier Takes Bride of 17 at Logansport

Logansport, Ind., March 27.—(Special.)—Miss Mildren Cokee, 17, and Philip Friskey, 55, were married here today.

INSULL AND DUCE TO CONFER UPON WORLD OF OPERA

Chicago Conductor to Be Present.

BY DAVID DARRAH.

[Chicago Tribune Press Service.]

ROME, March 27.—Matters of international operatic interest will be discussed tomorrow between Premier Mussolini, Giorgio Polacco, conductor of the Chicago Civic opera, and Samuel Insull, Chicago traction magnate. The interview between Il Duce and the two Chicagoans was arranged today by Ambassador John Garrett.

Mr. Polacco and Mr. Insull landed at Naples yesterday for a brief European trip, and came on to Rome today. After their call on Premier Mussolini tomorrow in the Palazzo Venezia, they will go to the Vatican and have an audience with Pope Pius.

Attend Rome Opera House.

Tonight the two Chicagoans attended a performance of Mascagni's "Isabeau" at the Rome Royal Opera house. They will go to Milan Saturday, where they expected to hear several performances at the famous Scala opera.

Il Duce has been conceding a considerable amount of his dictatorial time these last few days to interviews with prominent American visitors. He gave an audience yesterday to Poultney Bigelow, the noted American historian, and within a few days he will see Dr. Nicholas Murray Butler, president of Columbia university, who is in Italy for an extended visit. Dr. Butler had an audience with Pope Pius this morning.

Finance Leader to See Duce.

President Edward H. Simmons of the New York Stock Exchange, will also have an interview with Premier Mussolini within a short time. During his stay here Mr. Simmons expects to discuss international finance with prominent Italian bankers.

Schireson Asks for New Hearing on Suspension

Henry J. Schireson, former self-styled plastic surgeon, whose license was revoked by the state department of registration and education after a prolonged hearing on charges of malpractice, yesterday filed the praecipe of a petition for a writ of certiorari for a rehearing in the Superior court. Another petition, asking that Schireson be permitted to practice pending the hearing of the writ by Superior Judge Michael McKinley, is to be filed shortly, attorneys promised.

RUSSELL ORDERS POLICE ACTION TO CURB AUTO TOLL

Increase in Accidents Is Reported to Captains.

An increase in the number of automobile accidents in Chicago during February last night brought an order from Police Commissioner Russell instructing all captains to exert especial efforts in their districts toward curtailing the number of traffic accidents. Figures compiled by Maj. John Bowder, police drillmaster, showed that there were 905 motor accidents during February in which 924 persons were injured and 35 killed.

In January there were 844 accidents, with only 697 injured and 42 killed, while February of 1929 showed a total of only 743 accidents, with 807 injuries and 46 deaths. While 450 persons were injured and 24 killed during February in intersection accidents, only 250 were injured and 8 killed at crossings where there are traffic signals.

Four deaths yesterday raised the Cook county motor toll for 1930 to 206. The victims:

Mrs. Elizabeth Walsh, 60 years old, 5547 Quincy street, fatally injured when she was struck by an ice truck driven by Nels Lundgren, 30, a driver for the Huron Ice company, at State and Jackson streets. She died on the way to St. Luke's hospital.

Esther Edwardson, 5 years old, 3429 North Rutherford avenue, killed when struck by an automobile last night as she was playing in the street in front of her home.

Stella Miclino, 21 years old, 849 North Hermitage avenue. Died in St. Mary's hospital of injuries incurred on Sunday when she was struck by a hit and run automobile at Hermitage avenue and Augusta street.

Mrs. Catherine Rutschmann, 60 years old, 4157 North Richmond street. Fatally injured last night when struck by a Checker cab at Irving Park boulevard and Sacramento avenue. Andrew Jorgenson, 919 Irving Park boulevard, the driver, was held.

George Norgar of Chicago, a bond salesman, was found guilty of involuntary manslaughter yesterday by a jury at South Bend in connection with the death of Isabelle Wentzel, 16 year old high school girl, who was killed by Norgar's automobile in South Bend last October. The conviction carries a sentence of one to ten years.

"LARRY" O'BRIEN SURRENDERS TO U. S. MARSHALS

State Representative Lawrence C. O'Brien [Dem., 27th] yesterday surrendered to a bench warrant in the hands of deputy United States marshals and gave bond of $15,000 on his indictment charging nonpayment of income taxes.

As he left the federal building Mr. O'Brien said he had been unjustly accused. "The government only learned one side of the case," he said, "and the report of auditors who are going over my books will show that I don't owe the government anything.

"My indictment was inspired by politics, and I am sure my friends will bear with me and defer judgment until the truth is known."

Attorney Samuel Schambert and William J. Connors signed Mr. O'Brien's real estate surety bond.

The indictment charges O'Brien owes the government $102,368 in taxes and penalties and that he failed to file returns on an income of $344,563 during the years 1926, 1927, and 1928, said to have been derived from contracts with the city of Chicago, the Lincoln park board, and the sanitary district.

GUNMAN LOCKS UP 3 VICTIMS.

Alexander A. Rothstein, president of the Liberty Smelting company, was robbed of $9 and jewelry valued at $1,275 yesterday by a gunman who locked him and two employes in a rear room of the company's offices at 3340 West 31st street. The robber took $3 from Stanley Franks, 4110 Montgomery avenue, a clerk.

(ADVERTISEMENT) (ADVERTISEMENT) (ADVERTISEMENT)

ENDORSED by Chicago Newspapers for Sanitary District Trustees

Editorials strongly endorsing the Civic Ticket for Sanitary District Trustees emphasize the trend to this group of outstanding candidates, chosen because of their known character and ability, and their record in the management and direction of large enterprises.

The Sanitary District Budget for 1930, amounting to more than $64,000,000, indicates what enormous sums are disbursed annually under the control of the Sanitary Trustees. This great responsibility makes imperative the election of honest and experienced executives.

Read the significant editorials below. See why it is vitally essential to elect men of such integrity and broad experience as those on the Civic Ticket. Cast your vote at the Republican primaries on April 8th for George B. McKibbin, Fletcher M. Durbin, Joshua D'Esposito, Ayres Boal and Charles M. Moderwell.

From Chicago Evening Post, March 12th

SANITARY DISTRICT CANDIDATES

Next November the voters will have an exceptional opportunity to strengthen the sanitary district board and to put an end to the factional fighting and bi-partisan deals which have been so discreditable a feature—and so costly—in the past.

Owing to two vacancies occasioned by death, five members are to be elected instead of the customary three, and five constitute a majority of the board. Hence there is the possibility of determining at a single election the control of the board.

There are three groups of endorsed candidates, and half a dozen or more individualists running in the Republican primary, affording voters of that party ample choice. Support of one of the three groups seems to be the sensible course, since by that means the combination in control can be determined by the voters rather than left to arrangement by the politicians after the election.

One group is composed of five men selected by a committee of citizens—the so-called Butler-Seabury committee. Its members were chosen largely because of their representative business character. Vocationally they comprise a real estate man, a manufacturer, a coal operator, an engineer and a lawyer—each man conspicuously successful in his own field and with an excellent reputation. This group entered the race with the idea that it would have no organized opposition. Its members did not expect to become a factional group. The Deneen faction promptly endorsed it, but the Snow faction failed to follow suit, and President Elmore elected on the Deneen ticket as a sanitary district trustee, decided he preferred to put a group of his own choosing in the field. . . .

The Elmore group is making its slogan "support the Elmore administration," for the honesty and efficiency of which it claims much. Its candidates assert that votes cast for any other group will amount to repudiation of the Elmore regime. But if the Elmore regime can be repudiated by nominating such men as **Charles M. Moderwell, George B. McKibbin, Fletcher M. Durbin, Joshua D'Esposito and Ayres Boal**—who constitute the Butler-Seabury group endorsed by Deneen—then there must be something wrong with it. We are satisfied that these men will give President Elmore loyal, intelligent and highly capable support just so long as his policies commend themselves to sound business sense and regard for public welfare. . . .

We doubt the wisdom of permitting the president of the district to hand-pick a majority of his board . . . we are disposed to think the public interest will be served more effectively if he has on his board men of independent character, whose support will be constructively critical, rather than a group which owes to him its selection. . . .

From Chicago Daily News, March 11th

CITIZENS' CHOICE OF CANDIDATES

Concerted action on the part of many Chicago citizens to bring about the nomination by the local political organizations of worthy men and women as their candidates for public office is an encouraging development at this time. The citizens very generally have been brought to realize by hard experience that political factions, if left to their own devices, commonly make the public interest secondary to selfish considerations on the part of individuals. Consequently there are in the lists of candidates seeking nominations at the primary election of April 8 a number of persons who were drafted for service by citizen bodies because of their special fitness. Their candidates represent, therefore, not greed for office, not personal ambition, but willingness to comply with a popular demand that they offer themselves to the voters as under pledge to give a businesslike administration of public business.

It is worthy of remark that some political agencies are employing an old device in efforts to defeat the citizen movements on behalf of non-political service in public office. They have brought in a flood of aspirants who seek party nominations to the board of sanitary trustees or the board of county commissioners, expecting thus to split up the independent party votes and so defeat the citizens' efforts to put in nomination candidates of special merit. In these circumstances it is important that the voters who desire only faithful and competent service should study the qualifications of the various candidates and so prepare to unite in support of the best.

Among the candidates seeking republican nominations for positions on the board of sanitary trustees the five who were chosen by a committee representing the Chicago Association of Commerce have received especially wide recognition as being exceptionally fit. They are citizens of the highest standing. They appear before the voters of their party because of their civic loyalty. Their records for faithful discharge of their duties as citizens commend them to all party voters. They are **George B. McKibbin, Charles M. Moderwell, Joshua D'Esposito, Ayres Boal and Fletcher M. Durbin.** The hearty response of organizations of business and professional men to the candidacies of those five affords further proof of their worth.

The work of the sanitary district trustees in the next few years will be of enormous importance to the citizens. The men here mentioned are of the mental and moral caliber to discharge great tasks ably and to inspire confidence in the federal authorities, which under existing conditions in the case of the sanitary district trustees is a matter of extreme importance to the community.

Vote for these Approved Candidates—April 8th

GEORGE B. McKIBBIN *Attorney at Law*

FLETCHER M. DURBIN *Manufacturer and Engineer* • **JOSHUA D'ESPOSITO** *Builder of Union Station*

AYRES BOAL *Real Estate* • **CHARLES M. MODERWELL** *Coal Operator*

Civic Ticket for Sanitary District Trustees

NOBLE BRANDON JUDAH • *Chairman, Campaign Committee*

ENDORSED BY THE NATIONAL REPUBLICAN PARTY OF COOK COUNTY *(Deneen Group)*

To the People of Chicago

THE Chicago Surface Lines organization appreciates the patience and sympathetic understanding shown by the public during the recent snowstorm, which disrupted street car service as never before. Men who labored from 36 to 48 hours with scarcely any sleep or rest are grateful that the people recognized the fact that every possible effort was being made to restore service.

As many as 20,000 men were employed with picks, shovels and all available mechanical equipment in digging the lines out. In money, the storm cost the Surface Lines approximately $1,000,000.

The disruption of service resulted from a combination of circumstances. The snowfall of 19 inches—the largest on record—alone would not have been disastrous. It was the coating of ice underneath, the wet quality of the snow as it fell and the interference caused by trucks and automobiles on the tracks, which made the situation serious.

When the storm struck Chicago Tuesday morning shortly after midnight, all the snow fighting equipment went into service at once. Up to 8 A. M. that morning all lines were in operation.

At that time, however, automobiles began making their appearance on the streets in large numbers and scarcely any of them were equipped with chains. They were stalled by the hundreds on car tracks all over the city.

Surface Lines emergency crews, although doubled in number, were unable to keep the tracks clear of these stalled automobiles. Trucks were hired and manned for the purpose, but even with this large force it was impossible to respond quickly to all calls.

The result was blockades on all of the lines, and by the time the blockades could be removed, drifting snow and the packing of snow and ice about the rails by automobile and truck tires made it impossible to operate cars. Snow fighting equipment was blockaded by stalled street cars.

The only recourse was man power. All the available picks and shovels in Chicago stores were purchased and men were set to work removing the snow and ice from the rails. It was discouraging work, for automobiles pulled the snow back on the track almost as fast as it was removed.

The battle was waged all through the night and all the next day and night on the 1,000 mile front. It is doubtful if a more tireless or more courageous fight to provide service ever has been made by any organization.

These men deserve the highest praise for the splendid spirit they exhibited throughout.

It is gratifying to them to know that the public understood the difficulties of the situation and sympathized with their efforts to restore car operation to normal.

CHICAGO SURFACE LINES

Henry A. Blair
President

CHAS A. STEVENS & BROS

New Handbags at Special Prices

BAGS

Not a sale, but a special event, featuring Handbags of Calfskin for every daytime occasion. In the most important spring colors.

HANDBAGS—FIRST FLOOR.

$10

It's Smart to Use "Del Mar" Costume Nail Enamel

In Colors that Harmonize with Your Ensembles

It gives your finger nails that sophisticated, shining, tinted effect that adds the last touch of perfection to your well-groomed appearance.

In Black, Green, Purple, Brown, Rouge.

Complete with remover, $1.50

TOILETRIES—FIRST FLOOR

POOR COMPLEXION?

Smoother, Clearer Skin *overnight!*

Nurses advise this simple night treatment

TRAINED nurses first discovered this thrilling beauty secret. Then, their friends and patients. Today over 4,000,000 women use this *corrective night cream* to clear and refine their skin!

They scarcely believe their eyes when they see how much softer, smoother, clearer it makes their skin—*in just 8 hours.* It's not imagination. They can actually *feel* the difference—their mirror *shows* them.

Yet it's easy to understand this big overnight improvement, when you know what's in Noxzema Skin Cream. It contains bland, soothing oils that soften the skin and sooth away roughness. A mild medication that quickly heals away distressing blemishes. Gentle astringents that close enlarged pores and refine the texture of the skin—leaving it satin-smooth, glowing with youthful loveliness.

There's nothing like Noxzema—you'll know this the moment you smoothe it on. Not simply because you'll like its dainty, snow-white creaminess—but because you'll really *feel* it start healing right away.

If you want clear, radiant skin beauty, get a small jar of Noxzema Cream. Use it tonight. Tomorrow morning, see for yourself how much fresher, smoother, finer textured your skin has become. Don't put off the happiness this new attractiveness will give you. Get your small jar of Noxzema Cream at any drug or department store *today.*

DRESSES CLEANED PRESSED FINISHED

SILK—WOOL—VELVET

PLEATED or PLAIN

(NO EXCEPTIONS)

$1

NO HIGHER PRICE

Garments Insured — Work Guaranteed

CASH and CARRY

An additional dress cleaned free with each 3 dresses mailed or brought in with this ad until April 15th. Free

Sterling Cleaners

202 S. State St. Cor. Adams 11th Floor

Phone Harrison 1500

Out of town patrons simply mail package

RHEUMATISM

Due to Excess of Uric Acid

Mrs. S. L. Fox Chase, Pa. writes: "I am satisfied with the results from Carlsbad Sprudel Salt. It is relieving me of rheumatism." Just dissolve a teaspoonful of the genuine Carlsbad Sprudel Salt in a large glass full of water and take this an hour before supper and again at bedtime. At all drug stores.

Now You Can Wear

FALSE TEETH

with Real Comfort

Fastteeth, a new, pleasant powder keeps teeth firmly set. Deodorizes. No gummy, sticky, pasty taste or feeling. Eat and laugh in comfort just sprinkle a little Fastteeth on your plates. At toilet counters or Walgreen Drug Stores and other drug stores.

RALPH P. BRANCHE, Albany, N. Y.

Advertise in The Tribune

The Tiger's Last Roar

CLEMENCEAU'S *Farewell Document to be revealed exclusively in Collier's*

Beginning in Collier's April 5th issue, on sale today.

"NEVER has there been anyone who had power to confer a reward upon me. There is a strength in looking to no one but oneself for anything."

—*Georges Clemenceau*

From the simple tomb in the Vendee echoes the voice of Clemenceau, Tiger of France, "Father of Victory." Clemenceau's Last Word—"During more than ten years I have preserved silence at all costs, despite the attacks that were never spared me."

. . . .

Collier's, The National Weekly, announces the first and exclusive American publication of three articles by Georges Clemenceau taken from his last manuscript.

The most distinguished offering of the year in American publishing.

Nearly twelve months ago, while The Tiger was absorbed in its preparation—literally writing against death—Collier's arranged with him for the presentation in America of this work which was to be his last and greatest.

These three articles will appear in the issues of April 5th—April 12th—and April 19th. They tell for the first time Clemenceau's side of the famous and bitter quarrel with Marshal Foch. They give his own vivid views of the making of the Versailles Treaty—of Wilson, Pershing, Colonel House, Lloyd George, Sir Douglas Haig, Balfour.

The Tiger's Last Roar! History written by one of its master makers.

Collier's presents it with all reverence for a great fighter, a great French patriot, and a foremost citizen of our age.

Collier's also announces for early publication a new novel by Erich Maria Remarque, author of "ALL QUIET ON THE WESTERN FRONT"

Collier's for Action!

now more than 2,200,000 paid circulation

NICHOLAS BRADY, PUBLIC UTILITIES HEAD, DIES AT 51

Financier Interested in 50 Corporations.

New York, March 27.—[Special.]—Nicholas F. Brady, millionaire financier and chairman of the board of the New York Edison company, died of arthritis today at his home, 910 5th avenue.

He had been ill since last autumn and spent the winter in Florida, attempting to regain his health. He returned to New York early this week, where little hope for his recovery was held out.

Mr. Brady, perhaps the dominant factor in the utility industry in this country, was 51 years old and actively interested in approximately fifty corporations at the time of his death. News of his passing suspended business for the day in the offices of the companies in which he had extensive interests. Flags were lowered to half staff and will remain so as a mark of respect for thirty days.

Active in Catholic Affairs.

A leading Catholic layman in the United States, Mr. Brady had received the title of papal duke from the pope and also of papal chamberlain. He was a warm friend of the late Cardinal Bonanzo, papal legate of the International Eucharistic congress held in Chicago in 1926. At that congress Mr. Brady was selected to represent the laity of this country in the legate's entourage.

Throughout his career Mr. Brady had been identified with the electrical industry, but he was well known also as a financier.

He was born at Albany, N. Y., and was graduated from Albany academy. He was a member of the class of '99 at Yale.

Became Family's "Inside Man."

With his brother, James C. Brady, he set up a Wall street office after graduation, where they began their work as executors of the 70 million dollar estate left them by their father, Anthony N. Brady.

A series of hearings before a tax appraiser and some litigation in Surrogate's court over the gigantic inheritance added to the early prominence of the young men. Nicholas became associated with the New York Edison company, soon was made treasurer, and subsequently became vice president.

Quiet and retiring, he always preferred to be the "inside man" in the activities of the family. His hobby was unostentatious charity. In 1926 he was reported to have given Pope Pius $1,000,000 for the church.

Since the death of his brother, Mr. Brady had entire control of his father's great estate and it was to him that Wall street looked for cues as to the next public utility merger in the series that recently have taken place.

HARRIET GORMAN FUNERAL WILL BE TOMORROW

Funeral services for Mrs. Harriet Gorman, wife of James E. Gorman, president of the Rock Island lines, will be held at 2 p. m. tomorow at the Gorman home at 429 Wellington avenue. Interment will be at Calvary cemetery. Mrs. Gorman died suddenly of a heart attack at her home on Wednesday. Besides her husband she is survived by a daughter, three grandchildren, and by a brother, Ralph McGregor, of Chicago.

LITTLE ORPHAN ANNIE: Everything O. K.

Radio Revival of Piano Solos Wins Acclaim

Miss Florence Trumbull Is W-G-N Recitalist.

BY ELMER DOUGLASS.

The piano recital by Miss Florence Trumbull, from W-G-N, 8 to 8:30 last night, was something of a novelty in radio programs for these days. Piano recitals, once an everyday affair on the air, in recent years have been a rarity.

A piano arrangement of the minuet from Mozart's E flat symphony was the gem of the program. "In a Boat" [Zeckwer] introduced us to something new in modernistic writings. "Tales from the Vienna Woods" [Strauss-Schuett], with its numerous fancy runs and arpeggios, would appeal especially to those who wish a lengthy display piece. "March Mignon" [Poldini] proved to be a fitting companion piece to the popular "Dancing Doll" number by the same composer.

These highlights, together with the other numbers played, indicate that Miss Trumbull chose her program with a varied audience in mind.

Mme. Lucrezia Bori, soprano, was the feature soloist on the New York orchestral program through KYW, 9 to 10. Hers is a fine, soft toned voice, rather light, but always pleasing. She sang a number of Spanish songs with considerable brilliance.

Otto P. Stephan, Druggist in City 25 Years, Is Dead

Funeral services for Otto P. Stephan, 52 years old, for more than 25 years a druggist at 22d street and Indiana avenue, will be held at the chapel at 4141 Cottage Grove avenue at 3 p. m. Sunday, with interment at Dixon, Ill., his birthplace. Mr. Stephan died on Monday in Miami, Fla., where he had gone three weeks ago for his health. He was a bachelor and is survived by one brother, Louis C. Stephan.

Evanston Police Hero Suspended; Faces Charge

Detective Paul Hansen of Evanston, who with six other policemen received the Patten award for outstanding police work in February, was suspended from the Evanston police force yesterday on a charge of conduct unbecoming an officer. Capt. Charles Paasch, who filed the charge with the civil service commission, refused to discuss the details. Hansen and his six fellow policemen captured four bandits in a gun battle in the Orrington hotel.

In the Air Tonight

7-7:30—Radio Floorwalker. W-G-N [416.4m-720k].
7:45-8—Senator Deneen. W-G-N [416.4m-720k].
8-8:30—Alfred Lyman Flude. W-G-N [416.4m-720k].
8:30-9—Armour program. NBC system including KYW [294m-1030k].
8:30-9 — Mandel Brothers. W-G-N [416.4m-720k].
9-9:30—Pat Barnes and Mr. Kelly. W-G-N [416.4m-720k].
9:30-10 — Billiken Troupers. W-G-N [416.4m-720k].

M. K. CHANDLER, EDITOR'S FATHER, IS DEAD AT 94

Los Angeles, Cal., March 27.—[Special.]—The death here yesterday of Moses Knight Chandler, father of Harry Chandler, publisher of the Los Angeles Times, at the age of 94, caused the first break in a remarkable family span of longevity.

Born in Landaff, N. H., in 1836, Mr. Chandler became a settler in California in 1862. From the time he was born until his death no death had occurred in his immediate family. He resided on a ranch near Burbank, Cal.

Mr. Chandler is survived by his widow, 86, with whom he recently celebrated his sixty-fifth wedding anniversary, and three sons, one daughter, fifteen grandchildren and twenty-one great-grandchildren. No death, of son, daughter, grandchild or great-grandchild, occurred from 1836 until 1930. Neither did any divorce mar the family life.

Funeral services will be held Saturday at Roscoe, Cal., Community church.

FRANK MILLARD FUNERAL RITES TO BE MONDAY

Funeral services for Frank H. Millard, 65 years old, former vice president of the Diamond Crystal Salt company, who died on Wednesday in a Kansas City hospital, will be held at 10 a. m. Monday at the chapel at 42d and Cottage Grove avenue. Mr. Millard was a bachelor and had made his home at the Illinois Athletic club, of which he was a past president, for many years.

He suffered a heart attack while on a train en route to Chicago from Los Angeles where he had gone for a winter vacation. He is survived by a sister, Mrs. C. W. Larsen of Chicago, and two brothers, F. C. and A. M. Millard of Milwaukee.

Mr. Millard was a former president of the Flossmoor Country club, and a member of the South Shore Country club.

Funeral Services Held for Christopher Banker

Duquoin, Ill., March 27.—[Special.]—Rev. William M. Maxton, pastor of the First Presbyterian church of Duquoin this afternoon conducted funeral services for Albert Pike, president of the State bank of Christopher, Ill., at Campbell Hill. Relatives and bankers from neighboring Illinois counties attended the services. Mr. Pike had been at the head of his bank for several years and died after a comparatively brief illness.

William Rudolph, Veteran No. Shore Conductor, Dies

William Rudolph, 51 years old, 110 Sunset road, Highland Park, the third oldest conductor on the Chicago, North Shore and Milwaukee railroad in point of service, died yesterday at the Highland Park hospital following an operation for appendicitis. He had been employed by the railroad for 29 years. Mr. Rudolph is survived by his widow and two sons.

JOHN SHEEREN, GRAIN BROKER, DIES AFTER FALL

John M. Sheeren, 46 years old, 4750 Jackson boulevard, a member of the board of trade and a son of James J. Sheeren, one of the oldest employés of the Board of Trade, died yesterday in the Garfield Park hospital of skull fracture incurred on Monday when he fell from a street car at Van Buren street and Kedzie avenue.

Mr. Sheeren started his business career as a messenger boy at the Board of Trade 32 years ago, later becoming a doorman. In 1915, with the money he had saved from his earnings, he purchased a seat on the board and began business as a grain broker. His father, who will be married 50 years today, has been a guard at the Board of Trade since 1882 and three brothers, George, Frank, and James, Jr., are engaged in the grain business.

Mr. Sheeren is survived by his widow, one son, and three daughters.

G. M. HERRICK, INSURANCE MAN, IS DEAD AT 74

George M Herrick, 74 years old, prominent insurance man and for many years a leader in the affairs of the Congregational church, died last night at the home of his daughter, Mrs. Ira L. Myers, 175 North Elmwood avenue, Oak Park.

Mr. Herrick had been in the insurance business in Chicago since 1901 and for the last seven years had been general agent of the Provident Mutual Life Insurance company. He was a graduate of Beloit college and engaged in educational work, serving as president of Washburn college at Topeka, Kas., before entering the insurance business here.

He was a former president of the board of trustees of the Congregational conference of Illinois and later was moderator of the Illinois conference.

FATHER KELLY, AT MOLINE FOR 32 YEARS, DIES

Moline, Ill., March 27.—(AP)—The Rev. J. S. Kelly, oldest clergyman in Moline in point of service, having served as pastor of St. Mary's church for more than 32 years, died today of heart disease.

The Rev. Father Kelly was born at Ottawa, Ill., April 17, 1865, and received his preliminary education in the old St. Xavier school in Ottawa. Later he studied at St. Viator's college and Le Grande Sempnaire at Montreal, Canada. He obtained his degree of bachelor of sacred theology at St. Mary's seminary of Baltimore.

Before coming to Moline the Rev. Father Kelly served churches in Keithsburg, Bloomington and Gibson City, Ill.

Funeral services will be held at 10:30 a. m. Monday.

Viscount Hereford, 'Father of Peers' Few Days, Dies

LONDON, March 27.—(AP)—Viscount Hereford, who became father of the house of lords recently with the death of the earl of Coventry, died today at the age of 87. His tenure as premier viscount was for only a few days.

Deaths of a Day

WASHINGTON, D. C.—(AP)—Lieut. Col. Henry C. Rexach of Indianapolis, at Walter Reed hospital after a long illness. He will be buried in Arlington cemetery.

ST. JOSEPH, MICH.—[Special.]—Word was received of the death Wednesday in Portland, Ore., of the Rev. W. H. Meyer, 53, well known Berrien county preacher. The Rev. Mr. Meyer was born and raised in Bridgman, Mich., and preached in many other Michigan towns. His widow, the former Ruth Baker of Hillsdale, Mich., survives.

LOUISVILLE, Ky. — (AP) — Anthony Woodson, 50, associate editor of the Louisville Times and editor of the "Just Among Homefolks" column of the Courier-Journal.

ATLANTA, Ga.—(AP)—Dr. J. A. Sharp, 64, president of Harris college for the last 30 years, with the exception of the period, 1916 to 1922.

DR. CRAWFORD, VETERAN IOWA PHYSICIAN, DIES

Cedar Rapids, Ia., March 27.—[Special.]—Dr. George E. Crawford, known as the "grand old doctor of Iowa," and one of the oldest practicing physicians in the state, died here today at the age of 81. He had been president of the Iowa Medical association and president of the medical section of the American Life convention.

Dr. Crawford was one of the organizers of the Cedar Rapids Life Insurance company, of which he was a director at the time of his death.

He came with his parents to Iowa in a covered wagon in the early fifties.

In addition to his widow Dr. Crawford is survived by two sons, Dr. Jennings Crawford and Dr. Lynn Crawford, both well known in the medical world.

Colds

Colds are often serious. Never neglect a cold. Each day millions of people use Grove's Laxative BROMO QUININE—the recognized standard remedy.

At all druggists 30c.

Grove's Laxative BROMO QUININE Tablets

Successful Since 1889

W-G-N

The Chicago Tribune Station on the Drake Hotel

416.4m-720k

Senator Deneen to Speak

Senator Charles S. Deneen of Illinois, candidate for renomination on the Republican ticket, speaks tonight in a campaign address on W-G-N. The senator, at 7:45.

Mandel Brothers' Gala Program

Victor Young directs a super-symphonic dance orchestra in the next Mandel Brothers' Anniversary program tonight. Brilliant melodies. Lawrence Salerno, baritone, Italian star, appears as vocal soloist. A half hour at 8:30.

Misther Kelly and Pat Barnes

That whimsical Irishman who is the guest of Pat Barnes each Friday night, is to be on the air at 9:00 tonight. "Misther" Kelly, as he refers to himself, recalls from the hereafter the most powerful personalities of music.

Flude tells of Manchuria

The remote eeriness of far off Manchuria, the customs of the people, as told about by Alfred Lyman Flude, the man who is at home abroad. Manchuria, the Land of Promise, tonight, 8:00.

DETAILS OF TODAY'S W-G-N PROGRAM

Friday, March 28

DAYTIME

8 to 9—Digest of the Day's News.
9 to 10—Larry Larsen's Mail Box.
10 to 11—Musical Appreciation.
11 to 12—Everybody's Hour: Edith Schneider; Joe Eilliott, baritone; Walter Pontius, tenor.
12 to 12:30—Reading Class.
12:30 to 1—Henrici Weather Forecast; The Hub: Pat and Larry.
1 to 1:45—Executives' Club of Chicago. H. W. Reed.
1:45 to 2:30—Luncheon Concert: Drake Concert Ensemble; Blackstone String Quintet.
2:30 to 3—Women's Club: Amelia Sears; Lawrence Salerno, baritone.
3 to 5—Teatime Music: Mary Ethel Date, contralto; 3:30, Manor House Coffee: Sisters of the Skillet; Gene Byram, tenor; 4, Robert Phillips, baritone; 4:15, Carl Marcus, reader; Tom, Dick and Harry.
5 to 5:30—The Book Worm.
5:30 to 6—Marshall Field & Co.'s Air Castle.
6 to 6:20—Uncle Quin's Punch and Judy.
6:20 to 6:30—Craig and Nelson Stock Quotations.
6:30 to 6:45—Coon-Sanders Nighthawks.
6:45 to 7—Fannie May Boys.

EVENING

7 to 7:30—Bulova Correct Time; Henrici Weather Forecast; Announcements.
7:30 to 7:45—Coon-Sanders Nighthawks.
7:45 to 8—Senator Deneen.
8 to 8:30—Alfred Lyman Flude.
8:30 to 9—Mandel Brothers.
9 to 9:30—Pat Barnes and Misther Kelly.
9:30 to 10—Billiken Troupers.
10 to 10:10—Tomorrow's Tribune.
10:10 to 10:20—Louie's Hungry Five.
10:20 to 10:30—In Step with the Want Ads.
10:30 to 10:40—Jean Goldkette's W-G-N Orchestra.
10:40 to 11—Coon-Sanders Nighthawks.
11 to 11:20—Bulova Correct Time; Dream Ship.
11:20 to 12—Jean Goldkette's W-G-N Orchestra.
12 to 12:35—Coon-Sanders Nighthawks; Tweet Hogan and His Drake Hotel Dance Orchestra.

CROSSWORD PUZZLE

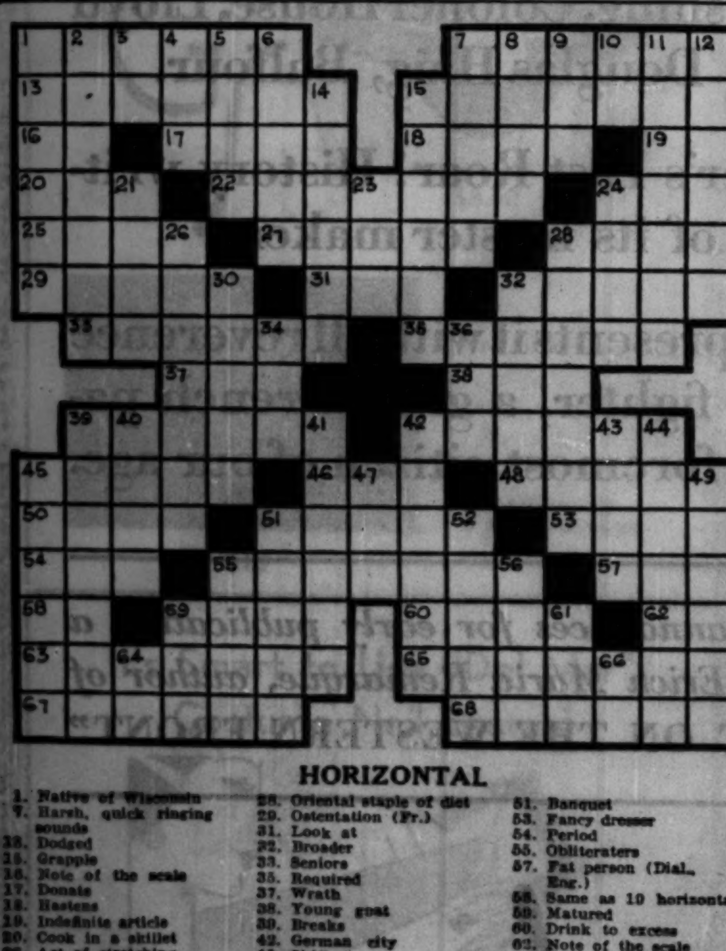

HORIZONTAL

1. Native of Wisconsin
7. Harsh, quick ringing sounds
13. Dodged
15. Grapple
16. Note of the scale
17. Donate
18. Hastens
19. Indefinite article
20. Cook in a skillet
22. Act of stretching
24. Conjunction
25. Imaginary truths
27. Swinging, springy movements
28. Oriental staple of diet
29. Ostentation (Fr.)
31. Look at
32. Broader
33. Seniors
35. Required
37. Wrath
38. Young goat
39. Breaks
42. German city
45. Skiff
46. Definite article
48. Celebrated island of Cyclades group
50. Ireland
51. Banquet
53. Fancy dresser
54. Period
55. Obliteraters
57. Fat person (Dial., Eng.)
58. Same as 19 horizontal
59. Matured
60. Drink to excess
62. Note of the scale
63. That which has existence
65. One that rages
67. Pressure
68. To accent

VERTICAL

1. To mortify
2. Greed
3. Perform
4. Two-wheel vehicle
5. Prepare for printer
6. Gayety
7. Groups of three
8. To suppose, think, believe (Archaic)
9. Beast of burden
10. New Testament (abbr.)
11. Viewed hastily
12. One that remits
14. Refutes
15. To bleach
21. Shout
23. Crafty
24. Military attaché
26. Device for pressing clothes
28. Shot full of holes
30. Elegantly concise
32. Uncanny
34. Soak
36. Stretch out
39. Degree of honor next above a knight
40. A complete thing
41. Firm
42. Assails
43. Founder of Troy (Myth.)
44. Rounded masses of irregular shape
45. Trees having fragrant wood
47. Possesses
49. Rolls of tobacco
51. Complains
52. Runs, as a horse
55. Mark on a shield
56. Location
59. Beverage
61. Plunder
64. Land measure
66. Personal pronoun

Yesterday's Puzzle Solved.

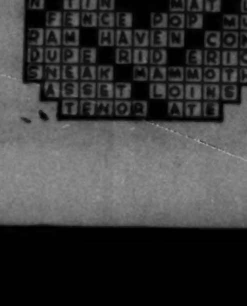

These New Salts Are Wonderful

That's Just What She Said —Just What He Said

AND A MILLION FAT FOLKS CAN'T BE WRONG

When you take vitalizing Kruschen Salts for a few days that old indolent armchair feeling deserts you—it doesn't matter how fat you are—the urge for activity has got you—and you're stepping lively.

And best of all you like this activity—you walk a couple of miles and enjoy it—you thought you'd never dance again, but you find you're getting as spry as ever—the old tingling active feeling reaches even your feet.

Kruschen is a combination of the six salts Nature has already put into your body to keep you alive—if it were not for these vital salts you could not live.

Why not try one 85 cent bottle of these rejuvenating salts?—a bottle lasts 4 weeks, and one bottle is enough to prove to you that Kruschen will make you feel younger—spryer—more energetic—you'll enjoy life—every minute of it.

As one stout woman wrote: "Kruschen Salts are worth their weight in gold to me."

A half teaspoonful in a glass of hot water every morning is all you need to keep healthy — keep your stomach, liver bowels and kidneys in splendid condition — free your system from harmful toxins and acids.

All druggists sell lots of Kruschen Salts.

E. Griffiths Hughes, Inc., Rochester, N. Y.

faster!

No Extra Fare

to St. Paul-Minneapolis Seattle-Tacoma

the new Olympian

over the electrified route—scenically supreme

Seattle now only 61¼ hours from Chicago

Effective Sunday, March 30th

Lv. Chicago . . . 10:15 pm (one hour and fifteen minutes later than at present)
Ar. St. Paul . . . 8:15 am
Ar. Minneapolis 8:55 am
Ar. Spokane . . 10:45 pm
Ar. Seattle . . . 10:00 am
Ar. Tacoma . . . 11:20 am

One hour faster on the luxurious, pace-setting "Queen of the Rails" to the Twin Cities! Still faster to the Pacific Northwest. Only transcontinental roller bearing train—electrified, sootless, cinderless for 656 miles —America's longest electrified railroad.

Information, reservations, tickets at

Chicago Office
90 South Clark Street
Phone Central 7600

885-86

The MILWAUKEE ROAD

ELECTRIFIED OVER THE ROCKIES TO THE SEA

HURSEN Funerals

Supreme in America for unmatched elegance, superb automobile equipment, and service. Hursen has fought excessive prices for 20 years. Private suites for families and societies. No charge for chapels in Chicago's 3 finest funeral homes, North, South and West. No matter where you live, phone

Hursen

North—929 Belmont Ave. Ph. WELlington 1734
South—1920 S. Michigan Ave. Ph. CALumet 4030
West—2346 W. Madison St. Ph. WEST 0166
Chicago's Independent Funeral Director

DEATH NOTICES

In Memoriam.

CUPIT—Edwin Cupit. In loving memory of my dear father, who passed away five years ago today. "Gone but not forgotten."
LOVING DAUGHTER, OLIVE BALCH.

Fraternal Notices.

CHICAGO LODGE, NO. 4, B. P. O. ELKS—Charles J. Mayer, March 25. Elks' funeral service at chapel, 929 Belmont-av., Friday evening, March 28, at 8 p. m. Members are requested to be present.
MICHAEL FEINBERG, Exalted Ruler.
GUSTAV W. NOTHDURFT, Secty.

CHICAGO LODGE, NO. 4, B. P. O. ELKS—C. B. Dicks, March 24; Elks' funeral service at St. Boniface cemetery, Clark and Lawrence-av., Saturday, March 29, at 3 p. m. Members are requested to be present.
MICHAEL FEINBERG, Exalted Ruler.
GUSTAV W. NOTHDURFT, Secretary.

CHICAGO PRIVATE CHAUFFEURS BENEVOLENT ASSN.—John C. Gilbert, March 27. Services at 716 N. State-st., Saturday, March 29, 2 p. m. Members are requested to attend.
WILLIAM SETTERFIELD, Pres.
J. WALLACE, Sec'y.

ANDERSON—Verner Anderson, beloved husband of Esther, fond father of Verner Jr. and Kenneth, son of J. G. Anderson, brother of Ansel, Sigard and Hjalmer, Mrs. Fred Hauser, Mrs. Henry Linkens. Funeral from his late residence, 6212 N. Maplewood-av., Saturday, March 29, at 1:30 p. m., to Concordia Luthern church, corner of Seeley-av. and Byron-st., where services will be held at 2:30 p. m. Interment Rosehill.

BAHR — Louisa K. Bahr, age 22 years, Thursday, March 27; beloved wife of George S. of Highland Park, Ill.; daughter of George M. and Caroline L. Kough; sister of Blachford F. Kough. Funeral at the home of her parents, 5460 Rice-st., Saturday, at 3 p. m. Burial at Mount Emblem cemetery.

BARNES—Lee Barnes, beloved husband of the late Mary, nee Ford; father of Vera, Violet, Helen, Bessie, and Lee Jr. Funeral Saturday, at 2 p. m., at chapel, 4516 N. Kedzie-av. Interment Montrose. Irving 5468.

BARON—Anna Baron, beloved wife of Joseph, sister of Kathryn Follette and John J. Martin. Funeral Saturday, March 29, at 9:30 a. m., from chapel, 4911 Broadway, to St. Henry's church, Devon at Ridge-av. Interment Calvary.

BLESCH—Chris J. Blesch at Lemont, Ill., fond father of Lucille, Lorene, and Arthur, brother of Mrs. John Bodenschatz, Mrs. Richard Naske, Anna, Henry and George Blesch. Funeral Sunday, March 30, from residence, 1:30 p. m., to M. E. church, Lemont. Interment at Bethania.

BUCHANAN—William Dayton Buchanan, March 27, at his residence, 39 Leonard-st., Elgin, Ill., husband of the late Carrie D. Buchanan, father of Ethel H. Buchanan and Mrs. Lyman N. Thurston of Chicago. Services at the residence, 3 p. m., Sunday, March 30. Interment Bluff City cemetery, Elgin, Ill.

BUCHANAN—Carrie D. Buchanan. Remains will be removed from the vault and buried at same hour as husband at Bluff City cemetery, Elgin, Ill.

CASSIN—Helen Cassin, nee Raftery, beloved wife of James, fond mother of Ethel Tummitt, Marguerite Spaeth, Hazel Duffy, Vivian, and the late Raymond, Helen, and Vincent, March 25, at her residence, 125 S. Summit-st., Wheaton. Member of W. C. O. F., No. 2. Funeral from St. Petronella church, Saturday, March 29, 9 a. m. Interment at St. Frances cemetery, Lake Geneva, Wis.

CONZELMAN—William F. Conzelman, March 27, husband of the late Katherine Conzelman, beloved father of Robert, fond brother of Albert, Frank, Carl, Herman, Mrs. Pauline Brenan, and Mrs. Mathilda Sweet. Funeral Saturday, 2 p. m., at his residence, 3759 Ward-st. Interment Elmwood. Member of Royal League.

DAVIS—Dorothy Dow Davis, beloved wife of Charles O. Davis, mother of David W. Wilkins, daughter of the late S. K. and Frances E. Dow, sister of Mrs. Orrin L. Evans, Mrs. George R. Walker, Mrs. Frank E. Johnson, Frederick W. Dow. Services, 2 p. m., Saturday, at chapel, 6110 Cottage Grove-av. Interment Rosehill. Call Fairfax 2861.

DONOHUE—John T. Donohue, at New Smyrna, Fla., of 3421 Foster-av., beloved husband of Minnie, nee Lovblad; son of John J. and the late Nora; brother of James J. Donohue. Funeral Saturday at 9 a. m. from funeral home, 2166 N. California-av., to Our Lady of Mercy church. Interment Mount Carmel.

DUMMER—Nora Dummer, nee Sullivan, beloved wife of the late Stephen and mother of Mrs. William Boyles, Carrie, Grace, and Belle Dummer. Funeral Saturday, 9 a. m., from 3915 Gladys-av. to St. Mel's church.

FARMER—Marion Winifred Farmer, daughter of late Jefferson and Marion Kent Farmer, and sister of Mrs. Charles B. Eggleston, passed on at her residence in Pasadena, Cal., March 26, 1930. Interment Dubuque, Ia.

GALLAGHER—John F. Gallagher, of 1518 Wilmette-av., Wilmette, Ill., beloved husband of Jeanette father of John D., grandfather of Hazel and Jane Anderson, brother of Frank J., in state at chapel, 4543 Ravenswood-av. Services Graceland chapel, Saturday, March 29, 1930, 3 p. m., under the auspices of Illinois commandery, No. 72, K. T.

GORMAN—Harriett M. Gorman, March 26, 1930, beloved wife of James E. Gorman, mother of Harriet Hack. Funeral services at residence, 429 Wellington-av., Saturday, 2 p. m. Interment Calvary.

GRIFFITH—Dr. Charles Byron Griffith, suddenly, Wednesday, March 26, at 6:45 p. m., at the Edgewater Beach hotel, at the age of 50 years. He is survived by his wife, Mrs. Marie Griffith, and a son, Jack Griffith. Funeral services will be held Saturday at 3 p. m. at Edgewater Beach hotel, under auspices of Blair lodge, No. 393, A. F. & A. M. Member of North Shore, Chicago, and Illinois Medical societies, Douglas lodge, No. 125, K. P.; Kiwanis club, and faculty of Lake View hospital.

GRIFFITH—Dr. Charles Byron Griffith, beloved husband of Marie, loving father of John. Funeral services at 3 p. m., at his apts., Edgewater Beach hotel, Saturday, March 29, under auspices Blair lodge, No. 393, A. F. & A. M. Interment Acacia Park cemetery.

HAROLDSAN—Lena Haroldsan of 793 Graceland-av., Des Plaines, beloved mother of Mrs. Walter E. Bacon and Mrs. Paul Bunzel. Funeral Saturday, March 29, at 2:30 p. m., at home for funerals, Lee and Perry-sts., Des Plaines. Interment Ridgewood.

HERRICK—George M. Herrick, 175 N. Elmwood-av., Oak Park, husband of the late Julia P., and father of Mrs. Edwin J. Smith of La Grange, Ill., and Mrs. Ira L. Myers of Oak Park, 5 grandchildren, brother of Prof. H. M. Herrick of Rockford, Ill., Mrs. Laura Bates, of Tongaloo, Miss., and Miss Grace E. Herrick of Norman, Okla. Services from Pilgrim Congregational church, Lake-st. and Scoville-av., Oak Park, Monday, March 31, at 2:30 p. m. Interment at Forest Home cemetery.

IRWIN—Janet Balfour Irwin, March 26, beloved sister of Mrs. Samuel O. Olin. Funeral Saturday, 2 p. m., at Church of the Advent, Logan-blvd. and Francisco-av. Interment Union Ridge. Kindly omit flowers.

JACOBSON — Beda D. Jacobson, suddenly, March 26, at 5728 N. Fairfield-av.; wife of the late Gustave Jacobson; beloved mother of Mabel Sandstrom, Roswell G., Clifford A., Vivian S., and Bernice E. Jacobson; fond sister of Hulda Erlandson of Sweden, Charles P. and Alex E. Swanson of Chicago, and Mrs. Ollie Paul of Canada. Funeral Saturday, March 29, at 2 p. m., at chapel, 3419 N. Clark-st. Interment Memorial Park. Member of King Oscar chapter, No. 762, O. E. S.; North Shore lodge, No. 53, I. O. S.; Lyra lodge, No. 5, V. O. of A., and Ladies' Guild of Svithiod Singing club.

JENDRZEJEK—Josephine Jendrzejek, beloved mother of Anna Korzeniewski, Leo Brczisinski, Frank, Edward, George, Helen Urbanski, Mamie Brozowski, and Gertrude Wachowski, thirty grandchildren, six great-grandchildren. Funeral postponed to Saturday, March 29, 9:30 a. m., from 1300 N. Richmond-st., to St. Helen's church, Augusta and Oakley-blvd., thence to St. Adalbert's cemetery.

KRUESI—John Kruesi, son of the late Mr. and Mrs. John Kruesi, suddenly of pneumonia, March 24, at Chattanooga, Tenn. Funeral at 11 o'clock, Friday, March 29, at the residence of Mrs. Wayne Brown, 1019 Glenwood-blvd., Schenectady, N. Y.

LIND—Louisa C. Lind, March 24, late of 1642 Olive-av. Funeral services held Wednesday at 2 p. m. at chapel, 3170 N. Clark-st. Will be concluded Saturday, 2 p. m., in chapel at Rosehill cemetery.

MARGANTI—Mrs. Anna Marganti, of rural route 8, La Porte, Indiana, formerly of Chicago. Funeral Saturday at 10 a. m., at St. Joseph's Catholic church. Interment St. Joseph cemetery.

MAYER—Charles J. Mayer, late of 2819 Burling-st., beloved husband of Louise T., nee Rees; fond father of Richard A. Funeral Saturday, March 29, at 10 a. m., from chapel, 929 Belmont-av., to St. Sebastian's church. Interment St. Maria cemetery.

McELLEN—Jane McEllen, nee Havern, beloved wife of the late John, dearly beloved mother of Mrs. Charles Ostick, Mrs. Thomas Houlihan, Mrs. Chris Barber, John, Edward, and the late Gertrude; grandmother of 11 grandchildren and 2 great-grandchildren. Funeral Saturday, March 29, from son's residence, 1120 N. Lawler-av., to Our Lady Help of Christians church, 10 o'clock solemn requiem high mass, thence to Calvary. For information Mansfield 1777, or Lawndale 1156.

McMAHON—Matthew McMahon, suddenly, of 3738 Emerald-av., beloved husband of Ellen, nee Deloughery; devoted father of Mrs. B. Farrell, Edward J., John F., and Mrs. John McMahon; brother of Bernard, Patrick, Mary Kate, and Delia McMahon. Funeral Saturday, March 29, at 9:30 a. m., at late residence. Solemn requiem high mass at Nativity church. Interment Holy Sepulchre. Native of Kilrush, County Clare, Ireland. For reservations, Yards 2799 or Vincennes 0600.

MILLIGAN—Julia V. Milligan, nee O'Shea, late of 1137 W. Garfield-blvd., beloved wife of Frank A. Sr., fond mother of Frank A. Jr., and Edward J. Milligan. Funeral from son's residence, 8331 S. Throop-st., Saturday, March 29, at 9 a. m., to St. Kilian's church. Interment Holy Sepulchre. Reservations Yards 4765.

MOTRONI—Philip Motroni, dearly beloved husband of Malia, fond father of John. Funeral from late residence, 206 N. Western-av., Saturday, March 29, at 9:30 a. m., to Holy Rosary church. Interment Mount Carmel.

MURRAY—Nellie Murray, sister of Mrs. T. J. Wilson, Mrs. J. Williams of St. Joseph, Mich., and Charles T. Murray of Kansas City, Mo., aunt of George H. P. Foster. Funeral from chapel, 6749 Sheridan-rd., Saturday, March 29, at 9 a. m., to Queen of Angels church, 4532 N. Western-av. Interment private.

O'NEIL—John J. O'Neil, beloved brother of the late Catherine Mahoney, Margaret O'Neil, Anne McGlinchy, Dan O'Neil, Mary Burns, and Nellie O'Neil, uncle of John, Florence, and Mary McGlinchy, and John Mahoney, at his residence, 4828 W. Monroe-st. Funeral Saturday, March 29, 9 a. m., at Resurrection church. Interment Mount Carmel. Canal 0041.

PARKIN—Harry J. Parkin passed away at Plymouth, Mass., March 23; beloved husband of Carrie A.; fond father of Mrs. Dorothy P. Miner. Funeral at funeral home, 6208-10 N. Western-av., Saturday, March 29, at 2:30 p. m. Burial private, at Rosehill.

PAUSTIAN—John Henry Paustian, March 27, 1930, age 60 years, loving son of Mrs. Sophia Rodenburg, brother of Mrs. Emma Danziger, John and Harry Rodenburg, Mrs. Margaret Thatcher. Member of Ben Hur lodge No. 818, A. F. & A. M.; Wiley M. Egan chapter No. 126, R. A. M.; Chicago commandery No. 19, K. T.; Medinah temple; Burlington Route Square club; at his home, 2117 S. Homan-av., until Saturday noon. Funeral Saturday at 2 p. m., at Lawndale Masonic temple, 2300 Millard-av. Interment Oakridge.

RADCLIFFE—Harley James Radcliffe, beloved husband of Edith Radcliffe, brother of Mrs. Vinnie Ramsey, Mrs. Goldie Clayton and Ray Radcliffe. Funeral services Saturday, 2 p. m., at chapel, 3616 Broadway. Interment Rosehill.

RUDOLPH — William Rudolph, March 26, 1930, beloved husband of Emma Rudolph, father of Irving and Vernon Rudolph; brother of Fred, George, Edward, Charles, August, Arthur, and Jacob Rudolph, Mrs. Margaret Schneider, Mrs. Barbara Evans, Mrs. Amelia Denmark, Rachael Rudolph, Mrs. Carrie Sheahen, and Rose Rudolph. Funeral at residence, 110 Sunset-rd., Highland Park, Ill., 2 p. m., Saturday, March 29, 1930. Interment North Shore cemetery.

SATTLER—Bertha Sattler of New Munster, Wis., March 26, dearly beloved wife of Henry, loving mother of Otto. Funeral Saturday at 9:30 from mortuary, Lincoln, Southport and Wellington-avs., to St. Alphonsus church and St. Joseph's cemetery.

SCHALLER—Barbara Kozel Schaller, dearly beloved wife of George, loving mother of Mrs. W. Renehan and George J. Schaller Jr., sister of Joseph Kozel. Funeral Monday, March 31, at 9 a. m., from her late residence, 3714 S. Halsted-st. Solemn requiem high mass at Nativity church. Interment St. Mary's cemetery. Information, Yards 0586 or Beverly 9180.

SCHREINER—Robert F. Schreiner, beloved husband of Helen M., nee Manns, father of Robert G., Leslie W., son of Anna Schreiner and the late George. Funeral Saturday, March 29, at 10:30, from late residence, 5523 Haddon-av., to St. Joseph's cemetery.

SENNOTT—Douglas Sennott, beloved husband of Ada Frankie Evans Sennott, brother of Mr. William Sennott and Mrs. Mary Wright of Chicago, Mrs. Archie McLaughlin of North Granville, N. Y., and Mrs. J. A. Haley of Granville. Funeral Saturday, 9 a. m., from chapel, 2346 W. Madison-st., to Precious Blood church.

SHAY—Alice Shay, nee Courtney, March 25, 1930, beloved wife of the late Thomas, fond mother of James, Catherine, and the late Mame. Funeral Saturday, March 29, at 9:30 a. m., from her late residence, 3644 Flournoy-st., to Presentation church, where solemn high mass will be celebrated. Interment Calvary. Native of Caherciveen, County Kerry, Ireland.

SMITH—William L. Smith, at Miami, Fla., March 24; beloved husband of Clara Esther, father of Paul L. of Los Angeles and Joseph of Covington, Ky.; brother of Anna B., Mrs. Cora I. Wilson of Huntington Park, Cal., and Frank. Funeral Saturday, March 29, 3 p. m., at chapel, 63d and Harvard, under auspices of Normal Park lodge, No. 797, A. F. & A. M. Interment Cedar Park.

STEPHAN—Otto P. Stephan, for many years druggist at 22d-st. and Indiana-av., brother of Louis C. Stephan, passed away suddenly in Miami Fla. Funeral services at chapel, 4141 Cottage Grove-av., 3 p. m. Sunday, March 30. Interment at Dixon, Ill.

STIEGLITZ—Louise Stieglitz, at her residence, 3717 Maple Square-av., beloved wife of the late Gustave Stieglitz, loving mother of Mrs. Laura Suhr, Mrs. M. T. Ole, Mrs. Elsa Mayer, Gustave, Carl, Anna and Marie Stieglitz. Services at Graceland chapel Friday, March 28, at 2:30 p. m.

THIES—Doris Thies, nee Seegers, beloved wife of George, fond mother of Robert, Raymond and Margaret, daughter of Herman Seegers, sister of Arvid, Eric, Fred, Walter, Mildred, Emma, and Wilhelmine. Funeral at chapel, 1648 W. 63d, Saturday, March 29, at 2 p. m. Interment at Bethania.

THOMSON—Alice Flaherty Thomson, widow of the late Archie, beloved mother of John and Charles, fond sister of Mary A., Edward, and the late Michael, John, Peter and Catherine Flaherty. Funeral Saturday at 9 a. m., from 522 W. 27th-st., to All Saints church. Interment Calvary cemetery. Information, Stewart 7700.

VAN RYN VAN ALKEMADE—Leendert W. van Ryn van Alkemade, 10 E. Elm-st., at the Chicago Memorial hospital, Wednesday evening, March 26. He is survived by his widow, Agnes Potter van Ryn van Alkemade of Chicago, and his mother, Mrs. C. van Ryn van Alkemade of Grand Rapids, Mich.; also two sisters, Mrs. Harry Whittier of Grand Rapids and Mrs. P. van den Toorn of Montclair, N. J. Funeral services will be held in Hope church, Holland, Mich.

WHITNEY—Dr. A. Herbert Whitney, husband of Annette Wood, father of Herbert W. and Roy B., son of Alvin and Mary Antoinette Whitney, brother of Alice. Services at his home, 28 S. Menard-av., Austin, Saturday at 2:30 p. m.

WOOLLETT—Henrietta Woollett, wife of John, at her residence, 6625 Ingleside-av., March 27. Funeral service at chapel, 4111 Cottage Grove-av., Saturday, March 29, at 2:30 p. m. Interment Forest Home.

YOUNGER—Roy H. Younger, beloved husband of Belle, nee Gray, father of Margaret Dohoney and the late John Younger. Funeral Saturday, 2 p. m., from 2058 Van Buren-st., to Mount Auburn cemetery.

CEMETERIES.

SACRIF. MEMORIAL PK. CEM. LOT 20x20; priv. own. Address KK 44 Tribune.

Serving all Chicago—day or night—lowest rate
Tel. WENT. 0025
Lain & SON
63rd & Harvard
UNDERTAKERS

MAUSOLEUM OR MONUMENT Erected Anywhere Free Booklet
THE OLD AND RELIABLE
CHAS. G. BLAKE CO.
120 South La Salle Central 5673
Shops 1000 E. 67th St. Open Sundays

MAUSOLEUM
MONUMENT ERECTED ANYWHERE
WILLIAM J. BLAKE MONUMENT CO
DISTINCTIVE DESIGNS
BOOKLET FREE!
WM. J. BLAKE, PRES. WITH 30 YRS. CONTINUOUS SERVICE
55 E. WASHINGTON ST. CENTRAL 2917

FRENCH DEPUTIES BACK YOUNG PLAN IN TEST BALLOT

War Debt Settlement Is Sure of Majority.

BY JAY ALLEN.

[Chicago Tribune Press Service.]

PARIS, March 27.—At the close of today's debate in the chamber of deputies over the Young plan, it was evident tonight that Premier Tardieu will succeed in putting through the final act of liquidating the war with a tremendous majority.

The communists, of course, are sure to vote against it, as will a dozen or so of other enders of the extreme left, but these make at most only eighty votes.

The rest of the deputies are for the Young plan, and despite the uproar they made today and will probably make as long as the debate lasts, it is predicted that they will vote for it. Estimates of the government's majority run anywhere from 450 to 500 votes.

Expect Huge Majority.

Tomorrow deputies of the Right, the conservative wing of the chamber, will point out the dangers of the evacuation of the Rhineland. They see in it the destruction of the last remaining security for the execution of the treaty of Versailles. They will probably say a lot of harsh things about German good faith. But they will vote for the Young plan because it was for the Young plan because it was the part of M. Tardieu's supporters.

To the left, the Socialist and radical socialists will howl about the supercapitalistic Bank at Basel. But Edouard Herriot, former premier and radical party leader, strangely enough, is publishing that M. Tardieu let the matter off too easily on the sanctions issue. But the Left parties will vote for the Young plan, too, because they claim to have partially opposed it.

Bond Issue Is Incentive.

All parties want the vote rushed through so that the first slice of German bonds can get to the market before the summer doldrums. This did not prevent the radicals today from again trying to ambush the government. They launched a surprise attack by asking that the debate be postponed until Foreign Minister Briand gets back from London, claiming that M. Tardieu and M. Briand are on bad terms. M. Herriot started a near riot when he said that he thought it a pity that the Young plan should be espoused by a government majority which "was not for a policy of peace."

M. Tardieu immediately asked for a vote of confidence, and won by 319 to 262. This means that his position is unassailable until the middle of June, as the chamber of deputies goes on a vacation from Easter until then.

Musician Bruises Leg as He Bumps Piano; Is Dead

Lambert Van Ryn, 35 years old, 10 East Elm street, a musician, died yesterday of an infection which developed from a bruise on his leg, caused by bumping against a piano in his home ten days ago.

PUBLISHERS INDORSE CAMPAIGN AGAINST CENSORSHIP STATUTE

New York, March 27.—[Special.]—Newspaper publishers throughout the country are "100 per cent behind Col. Robert R. McCormick" in his fight, as president of the Chicago Tribune, against Minnesota legislation which is said to threaten the freedom of the press, according to an announcement made by the American Newspaper Publishers' association today.

Returns on a canvass of the association's membership of 500 indicate that the publishers support Col. McCormick's stand practically unanimously, it was said. More than 300 returns already have been received favoring the carrying of the litigation involved to the Supreme court. Edward H. Butler, president of the association, has complimented Col. McCormick on his championship of the "fundamental principles of a free press."

The Minnesota law, adopted in 1925, provides that District court judges may suppress as a nuisance any malicious, scandalous or defamatory newspaper. Col. McCormick is appealing a case which recently arose under the law to the United States Supreme court.

SUICIDE RECALLS STORMY LIFE OF BELLE SILVERA

Friend Here Tells of Her Bohemian Ways.

Some of the details in the romantic life of the former Chicago artist, Belle Silvera, 52 years old, which ended in suicide on Tuesday night in the New York home of Ralph Modjeski, internationally known builder of bridges, were given yesterday by her Chicago friends.

"A woman of genius, whose childlike simplicity led her to do many eccentric things, and whose purity of heart and mind caused her to strike her head against stone walls," was the description of Belle Silvera given by one of her close friends, Mrs. Mary North Wagner, 1445 Plaisance court, who was a fellow student of Miss Silvera's at the Chicago Art institute. There Miss Silvera attracted much attention with her pencil portraits.

Hits "Back to Nature" Tale.

Mrs. Wagner took issue with a statement made by New York detectives at the time of Miss Silvera's death that they had learned that "some years ago she went from Chicago with a man who was a back to nature advocate into a dense woodland and there the two lived in the nude for a month on roots and berries."

"Belle was modest almost to the point of prudery," Mrs. Wagner said. "But she got a name for being shockingly Bohemian when she wore short dresses in 1905. They came to her ankles! The rest of us wore them trailing on the ground.

"She did build a log cabin de luxe at Eagle River, Wis., following her doomed marriage to Wenceslaus Gorecki, stepson of Ignace Jan Paderewski, it is true, but there was no cult of the nude. His drunkenness and his beatings had become intolerable. In Paris, where they lived for a time, she had almost starved. He wrote for a magazine, and at times they dined on caviar when he pawned an overcoat or got a check for an article. At other times they starved. She built the cabin and lived there with him, hoping his vices would disappear away from cities, but, as usual, her idealistic hopes crashed. Later she divorced him.

"A Platonic Marriage."

"Still later she entered into a platonic marriage with an elderly man named Bradford at Eagle River, to care for him. But he refused to take morning plunges in the cold lake which she advised, and she divorced him. For the last seven years or so she has lived in an apartment on the top floor of Modjeski's home and has done drawings of the finished bridges he designed.

"Seven years ago she told me that when her illness—a sort of sleeping sickness caused by tubercular lesions in her back, originally caused by her husband's beatings—became intolerable, she would end her life. She had no religion, and no fear."

Gorski, then an officer in the Royal Northwest police, was secretly married to Belle Silvera after they had met in the home of Modjeski. Interviewed on their honeymoon, spent in picking flowers and rowing in Jackson park, he said: "My wife and I are so unconventional. She never wore a corset, and never a rat."

POLICE THWART SUICIDE ATTEMPT.

Earl Carrig, 35 years old, 2115 East 67th street, tried to commit suicide yesterday by turning on the gas jets in the kitchen stove. His mother, Mrs. Kitty Carrig, smelled gas and called the police. Carrig was revived by an inhalator squad.

PROMISES TO PAY $8 WEEKLY TO WIDOW OF MAN HIS CAR KILLED

Grand Rapids, Mich., March 27.—(AP)—Marinus Deraade, 22, must pay $8 every week for five years to the widow of the man whom he killed with his automobile.

These payments were made the condition of a parole granted to Deraade today by Judge Leonard D. Verdier after the offending motorist had pleaded guilty to a charge of negligent homicide in the death of George Tinkey, 32, who was struck by Deraade's automobile last December.

Judge Verdier said that the payments would give needed aid to Mrs. Tinkey and her four children and would at the same time keep the accident fresh in Deraade's memory.

LENTEN SPECIAL for Chicago

These famous Kraft-Phenix Foods

Good till April 5

Regular Full-Sized Packages

Both for 33¢

TWO famous Kraft Cheese foods . . *distinctly different* . . offered to you at a special Lenten combination price . . this week only!

"Philadelphia" Cream Cheese is the table dainty that looks like whipped cream and spreads like creamed butter.

Fresh and cool as you take it from its silver foil wrapper, it can be put right onto the table. Served with fruits and after-dinner coffee . . salads. Spread on your morning toast with strawberry jam. And, of course, it's a classic for sandwiches!

Velveeta, the new cheese food, is as golden as "Philadelphia" Cream is snowy-white.

In Velveeta the finest Cheddar cheese is combined with valuable elements of milk which are lost in the usual cheese making. That's why authorities recommend Velveeta for children. That's why anyone can eat freely of this delicious cheese food. It's *as digestible as milk itself.*

Velveeta's so easy to use. It slices when chilled. Spreads like butter. Melts on the instant . . toasts an even tempting brown.

Vary your Lenten menus with these exquisite cheese foods. Specially priced for this period.

Order them at your grocer's tomorrow

Local Women Learn Soap *and* Hard Water Will Not Cleanse

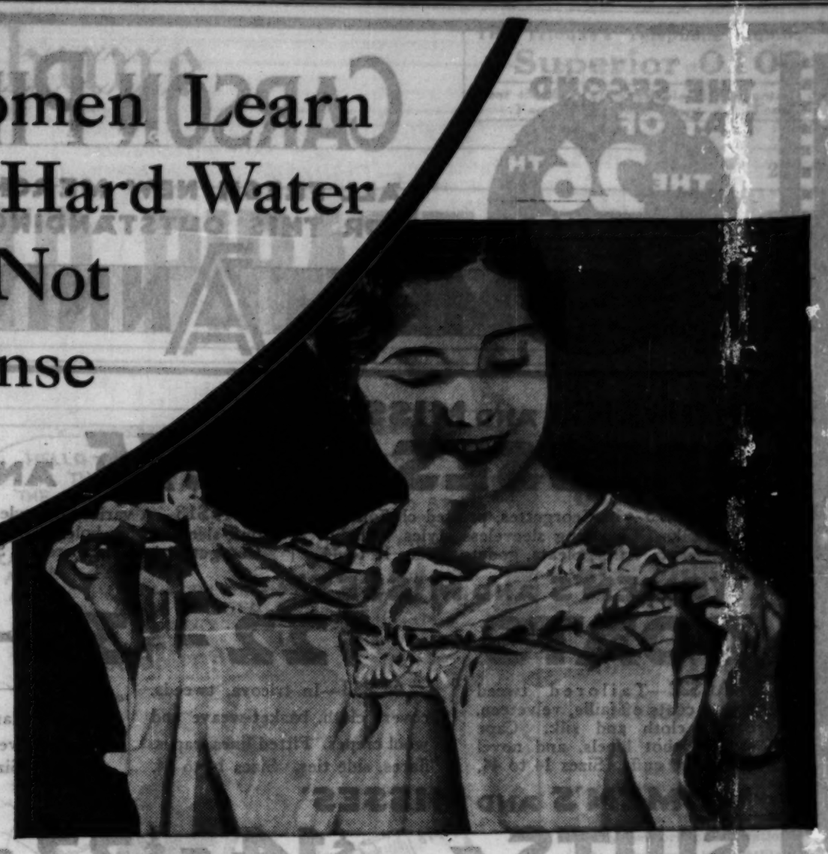

Just add this new water-softening cleanser for amazing results . . . . . Requires ½ the time, ¼ the soap

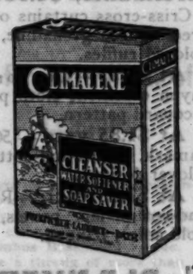

10c PACKAGES 12 oz.

32-oz. pkg. 25c

CLIMALENE

Water Softener and Soap Saver

THIS city's water is too hard for the best washing results. Clothes become faded and "gray" with repeated washing in this hard water. The best soap is not effective.

Local housewives are turning to a new discovery that gives almost magic results in any washing. It is not a soap—but a water-softening cleanser that changes "hard" water to "soft"—stops fading—cuts washing time in half and requires only ¼ the ordinary amount of soap.

What It Is

It is a preparation called Climalene that you add to your washing water. Just a tablespoon or two.

Instantly, it takes all the harshness out of that water. Makes it soft as rain water. So soft that it does the work with ONE-FOURTH the soap you use now. And thus ends danger of "soap eat" to fragile things.

At the same time, due to certain bland cleansing agents, it instantly DISSOLVES all dirt, stains and grime. And thus cuts washing time, too—in either dishpan or washing machine—ONE-HALF or more.

Use the soap or soap flakes you ordinarily do. Then see for yourself the amazing results. During 1929 women used over 24,000,000 packages of Climalene for washing, for cleaning and in the dishpan.

Laboratory Proved

To assure results to you, we buy fine things, lingerie and delicate fabrics. Then by repeated washings, try to spoil or fade them.

We wash delicate lingerie, often 50 times—without perceptible fade. Children's rompers, 60 to 90 times. That's over a year's home washing.

We wash gold encrusted china hundreds of times—without a trace of gold gone. And thus prove the blandness of this way.

Consider, please, what those things mean to you. Consider, too, that the minute you put this creation into water, all harshness is taken away—your hands protected from roughness, made soft, smooth and white. Then try it.

Remember the name—Climalene. Your grocer has it. Sold only in 10c and 25c packages.

THE CLIMALENE CO., CANTON, OHIO

HERE'S ECONOMY IN BUYING OFFICE FURNITURE and STORE FIXTURES

WHETHER you are opening an office or a store, you can save on your furniture and fixtures by making a quick trip through Tribune Want Ads. Here, every day, store owners, warehouses, furniture manufacturers offer for sale almost everything you need.

There are desks, chairs and tables for your office. Filing cabinets. Safes. Wood and metal furniture of all kinds at low prices. A selection wide enough for you to find what you want and to make a substantial saving.

There are partitions and railings for your store. Butcher fixtures and boxes. Tables, chairs, cash registers and cigar cases. Counters. Complete equipment for sandwich shops, beauty shops, barber shops.

Turn back to these lists before you make any purchases. Tribune Want Ads may have exactly what you want. You can be certain of saving enough money to repay you for your excursion in the Want Ad section. Look through this inclusive market today!

BUSINESS MEN! See—
Office Devices
Office Furniture, Files, Safes
Store Fixtures
To Rent—Offices and Shops
To Rent—Floors and Lofts—in
TRIBUNE WANT ADS

CHICAGO TRIBUNE WANT AD SECTION

Your DOG needs these Glover's Spring health Aids

The "turn" of the season is a critical time for your dog. Give him careful treatment now, and he will be the happy, spirited companion you want him to be.

GLOVER'S *Condition Pills or Iron Tonic (liquid)*. . . . each a real tonic, appetizer, stimulant and digestant. 65c.

GLOVER'S *Round Worm Capsules or Vermifuge (liquid)*. Needed by puppies regularly once a month and by older dogs 2 to 4 times a year. 65c.

GLOVER'S *Tape Worm Capsules*. For puppies, dogs and foxes. 65c.

GLOVER'S *Digestive Pills* comforting to stomach and intestines. 65c.

Sold at drug stores, pet shops, kennels and sporting goods stores. If dealer cannot supply, sent direct on receipt of price.

FREE: 104 page illustrated dog book, also advice by our veterinarian.

119 Fifth Avenue, New York, U.S.A.

GLOVER'S IMPERIAL DOG MEDICINES

Try This Japanese Foot Remedy

Costs Little and Makes the Feet Feel Fine

Foot sufferers gather round; get down up close and listen. Here's good news for you.

The real "Corn-Killer" is here at last. Ice-Mint, the New Discovery made from a Japanese product, is said to safely and quickly end all foot misery.

Hard corns, soft corns, or corns between the toes, also toughened callouses just shrivel up and lift off easy. It's wonderful. There is no pain or soreness when applying Ice-Mint or afterwards, and it doesn't even irritate the skin.

Think of it: just a touch or two of that cooling, soothing Ice-Mint, and real foot joy is yours.

Ice-Mint prevents foot-odors and keeps them sweet and comfortable. It is the real keynote for fine, healthy little feet and keeps you free from winter foot troubles. Every person who has suffered from stubborn corns or tender feet can appreciate the cooling, soothing comfort that it brings; especially women who wear high heeled shoes, and men who have to stand all day on their feet. Try it. Get a few cents worth of Ice-Mint from your druggist today and give your poor tired, suffering, burning feet the treat of their lives. There is nothing better.

Ice-Mint Co., Binghamton, N. Y.

Scientific Safe

FOR CONSTIPATION

Feen-a-mint

Subscribe for the Tribune

THE SECOND DAY OF THE 26TH ANNUAL

CARSON PIRIE SCOTT & CO

ALL FRESH NEW MERCHANDISE PURCHASED SPECIALLY FOR THIS OUTSTANDING SALES EVENT OF THE SEASON

BASEMENT ANNIVERSARY SALE

WOMEN'S AND MISSES' DRESSES - $7.75 AND $13

At $7.75—In Georgettes, printed chiffon and plain silks. Charming sleeveless styles with bolero jackets, flares, pleats, godets. Sizes 14 to 44.

At $13—A variety of styles. Jacket costumes, puff-sleeve styles, boleros. Printed chiffons, navy Georgettes and plain crepe. Sizes 14 to 44.

WOMEN'S AND MISSES' COATS - $22 - $33 - $43

At $22—Tailored tweed sports coats of faille, velveteen, covert cloth and silk. Cape styles, jabot lapels, and novel collar and cuffs. Sizes 14 to 44.

At $33—In tricova, tweeds, covert cloth, basket-weave and wool crepes. Fitted lines, capes, flares, side ties. Sizes 14 to 44.

At $43—Attractively styled. Scarf collars, capelets, fitted lines. Covert, wool crepe and tweeds. Sizes 14 to 44.

WOMEN'S AND MISSES' SUITS - $14 - $22 - $33

At $14—Two-piece suits of covert and twill, in navy blue, oxford, tan. Sizes 14 to 42.

At $22—Three-piece suits in tweeds and kasha-like fabric. Silk crepe blouses. 14 to 42.

At $33—Three-piece, in wool crepe, covert cloth, basket-weave and tricova. 14 to 42.

SPORTS APPAREL

Dresses, $4.75, $7.75, $13.75

At $4.75—Plain and printed honan, silk crepes and flannel. Spring colors. Sizes 14 to 42.

At $7.75—Pin dots and prints. Boleros and cape styles. Also 2 and 3-piece knit suits. Sizes 14 to 20.

At $13.75—Tweed, basket-weave or rajah in 3-piece suits. 14 to 20.

Blouses, $1.65—Of batiste, pique, linen, lawn and dimity. Short, long or no sleeves. Sizes 34 to 42.

At $4.75—Blouses of crepe de Chine and embroidered batiste. Several styles. Sizes 34 to 42.

Skirts, $2.65—Flannel, wool crepe, covert and tweed. Waistband styles in colors. Sizes 26 to 32.

At $4.75—Tuck-in skirts of flannel, covert cloth, wool crepe and tweed. Sizes 26 to 32.

FURS

$14.50, $27 and $33

At $14.50—Wolf, red and brown fox scarfs and marmink chokers.

At $27 and $33

Pointed fox, red and brown fox scarfs.

SWEATERS

At $3.45 — Slip-on sweaters in crew or V neck styles. Sizes 34 to 42.

At $2.45 — Slip-on styles of wool and rayon. In smart colors. Crew or V neck. 8 to 14 and 34 to 42.

At $3.95—Cardigan style, fashion-knit goat sweaters. Sizes 36 to 46.

NEEDS FOR THE HOME

SHEETS AND CASES

"Neponset" Sheets, 81x99-in., $1.20

72x99-inch, $1.10; 63x99-inch, $1.00. Cases, 45x36-inch, 32c each.

Mattress pads, bleached, 54x76-inch, $1.85; 42x76-inch, $1.55; 39x76-inch, $1.35.

"Fort Mills" sheets, 81x99-inch, 90c.

"Fruit of the Loom" muslin, 36-inch, 15c yd.

"Verona" unbleached muslin, 36-inch, 10c yard.

Mattress covers, full size, $1.20; twin, $1.

CURTAINS

Grenadine, $1.95 Pr.

Criss-cross curtains of colored figured grenadine, plain colored ruffles.

At $1.55—Cotton and rayon casement cloth panels, jacquard pattern.

At $1.85 yard — 50-inch damask, rayon-and-cotton in allover designs.

At $2.25 each — Rayon-and-cotton lace panels, light gold color, fringed.

LINENS

Bridge Sets, $2

All-linen crash, hand embroidered designs.

At $2 each — Madeira scarfs, in 3 sizes.

At $4.50—Linen damask luncheon set. Solid colors.

At $2.25 for 6 — Bath towels, colored borders.

At $2.65 doz.—Hemmed all-linen towels, colored borders.

LAMPS

Bridge Lamp Bases, $3.50

Also two-light candle junior lamp bases, $4.50; three-light candle junior lamp bases, $5. Finished in bronze or gold color.

Parchment-effect shades, for bridge lamps, $1.50; table lamp, $1.85; junior lamp, $2.25.

BLANKETS

"Patchwork" Comforters, $1.95

Cotton filled. Size 72x84 inches.

At $5.75 — Reversible rayon-and-cotton bedspreads, jacquard patterns, scalloped edge.

At $4.95 each — All-wool blankets in solid colors. Sateen bound. 70x80 inches.

HATS

Trimmed Styles, $3.50

Transparent, novelty and baku-weave braids, belting and taffeta ribbon. All headsizes.

SHOES

At $4.95

Kidskin shoes in colors and black, patent leather, white linen and black crepe de Chine shoes. Pumps, straps and Oxford ties.

FABRICS IN THE SALE

SILKS

Crepe de Chine, 95c Yard

All-silk quality, washable. 40-inch.

At $1.45 yard — Printed flat crepe. All silk. Many patterns. 40-inch.

At $1.25 yard — All-silk solid color flat crepe. Great variety of shades. Also black and white. 40-inch.

At $1.15 yard — Printed all-rayon flat crepe. 39-inch.

WOOLENS

Printed Challis 50c Yard

All-wool quality. Slight imperfections in printing. Lovely designs. 27-inch.

At $1.25 yard—Cotton and wool tweeds. 54-inch.

At $1.35 yard—Plain all-wool flannels. 54-inch.

COTTONS

Broadcloth, 15c Yard

Solid colors of peach, green, blue, orchid, pink and white. 36-inch.

At 25c yard — Printed piques, basket weaves and many others.

At 28c yard—Printed dimities and sheer batiste. 36-inch.

At 15c yard—Printed percales.

At 20c yard—Sateens. 36-inch.

HANDBAGS

Many Smart Styles, $3.85

Of calfskin in black and "ensemble" colors. Pouch, envelope, vagabond shapes. Many sizes.

GLOVES

Imported Glace Gloves, $1.95

French hem and novelty cuffs.

At $1.05—Novelty cuff silk gloves.

NIGHTDRESSES

Handmade Philippine, $1.10

Daintily embroidered. With medallions of filet lace. Round, V or square neck. Kimono sleeve or sleeveless.

UNDERWEAR

Women's Rayon Vests, 65c

In pink and peach color. "36" to "42."

At 75c—Rayon knickers and step-ins.

CORSETS

Combination Brassiere and Hip Confiner, $2.75

Pink brocade material. Cotton and rayon brassiere top.

At $2 — Back lace and front lace corsets.

At $1.50 — Combination brassiere and hip confiner. Others made with an inner belt.

At $1.50 — Side fastening girdle.

At 50c — Garter belt.

JEWELRY

At $2.75—Metal bags. Painted in clever designs. Many styles and frames.

HOSIERY

Service Silk, $1

Full-fashioned, lisle hem and sole.

TOILET ARTICLES

At 45c—Barbasol shaving cream.

At 45c—"Van-Ess" scalp massage.

At 28c—Bath salts.

At 25c—Kleenwell tooth brushes.

NOTIONS

At 20c—"Kitchen set" of two potholders, writing pad and pencil; or pad, pencil and two balls twine.

At 65c—Cover-all household aprons of rubberized cretonne.

PRINCESS SLIPS

Crepe de Chine, $2.95

In the "three-in-one," wrap-around and regulation styles. Some have princess lines. Imported lace.

HANDKERCHIEFS

At $1.10 Dozen—Irish linen handkerchiefs.

HOUSEDRESSES

Apron Dresses, 90c

New cotton prints, in many styles and colors. Of handkerchief lawn, batiste, printed pique, dimity and plain color wide-wale pique. Sizes 16 to 52.

At $1.65—Chintz, prints, broadcloth smocks. 16-44.

FOR BOYS

3-Piece Knicker Suits, $7.85

Smart new styles in good-looking patterns. 2 pairs of knickers. 6 to 15 years.

Long-Trousers Suits, $14.85

Two pairs of trousers. New patterns or blue cheviots. 14 to 18 years.

Boys' Topcoats, $4.85

In new mixtures or blue cheviots. 3 to 8 years. Shorts to match, at $1.45.

Sweaters, $2.15

Plus-four Knickers, $2.15. 6 to 17.

Wash Suits, 3 to 8 years, 85c

Blouses and waists, 65c each.

Pajamas, one-piece style, 80c.

Pajamas, two-piece style, 95c.

Boys' cuff top novelty hosiery, 50c.

Union suits, 50c—Of dimity. 4 to 16 years.

Boys' Shoes, 1 to 6, $3.45

FOR GIRLS

Silk Dresses, $4.75

Printed and plain crepe and taffeta. In the colors for spring. Sizes 7 to 14.

Junior Girls' and Girls' Coats, $15

Many smart styles in tailored or more dressy models. 7 to 14 and 13 to 17.

Muslin Union Suits, 4 to 16 Years, 35c

At 35c Pair—Rayon-and-lisle ribbed hosiery, several colors. Also fancy cuff top hosiery.

Children's Shoes, $2.95 High and low. 6 to 12.

"Misses'" Shoes, $3.45 11½ to 3.

"Growing Girls" Shoes, $4.95—Straps and pumps in black, white, beige. Also sport shoes. 3 to 8.

FOR INFANTS

Children's Coats, $4.75

1 to 6 years. Tweeds in colors, navy blue.

At $1.35—Pajamas, tuck-in and tailored styles. Cotton broadcloth and cotton crepes. 4 to 16 years.

At $1.65—Robes of flannelette. 4 to 16 years.

At $1.65—Sweaters, slipover. 8 to 16.

CARSON PIRIE SCOTT & CO

THE 26TH ANNUAL BASEMENT ANNIVERSARY SALE

IN THE MEN'S STORE

MEN'S AND YOUNG MEN'S TWO-TROUSER SUITS $24 AND $32

Remarkable values—satisfactory choice is assured, for there are hundreds of smart suits in each price range.

The Fabrics

Of dependable tweeds, cheviots, worsteds and twists in plain weaves, stripes, or the popular overplaids.

The Styles

Two and three button, single or double breasted styles; peaked or notched lapels; plain or rope shoulders.

ALL-WOOL TOPCOATS, $17-$24

In the new spring shades of tan, brown, blue and gray in solid colors as well as the newest patterns. Single and double breasted styles, with plain or belted back; also the popular 50-inch topcoat.

Golf Knickers $3.45—$4.45

Plus two, four, and six styles, well tailored of dependable fabrics.

Trousers $3.45—$4.45

Worsteds, tweeds, cashmeres, cheviots and twists.

Suede Jackets $10.75

Of soft finished suede in tan or gray with hookless fasteners in front that open all the way. Full lined.

At $9.75 — The same jacket with button front.

Golf Sweaters $3.95

Pullover styles with the U, V or crew necks. Well made of soft zephyr and worsted yarns. All-wool golf hose to match, $1.50.

At $3.95—All-wool coat sweaters in heather mixtures.

MEN'S SHIRTS REMARKABLE VALUES $1.55

This, indeed, is an unusual opportunity to purchase several shirts at a great saving. These shirts are well made of broadcloth and madras in patterns, colors and plain white. Collar attached, neckband and collar to match styles. Sizes 14 to 17.

Ties, 75c

Silk faced. Well made of dependable cravat fabrics. Many new attractive patterns, stripes and color combinations for wear this spring and summer.

Hats, $2.95

Snap brims and welt brims in new spring shades and styles. All lined.

Men's Caps, $1.55

Suspenders, 65c

Of ribbon or elastic.

Garters, 25c

Single grip, plain or patterned.

Men's Robes $6.75

Cotton-and-rayon in attractive solid colors and satin trimmed. Also patterned robes. Small, medium and large sizes.

Umbrellas, $2.85, $3.85

Cotton-and-silk mixed. Crooked handles.

Men's Linen Handkerchiefs 18c Each

White or colored woven border.

MEN'S OXFORDS $4.45

Remarkable values. Of excellent calfskin and Scotch grain patterned leather in brown and black. Made on comfortable and well-fitting lasts. The leathers are of good quality. Sizes 6 to 11. Also two-tone sport oxfords.

Shirts and Shorts 75c Each

Athletic shirts of rayon or mercerized cotton. Plain or swiss ribbed styles. 34 to 46.

The Shorts, in patterns and stripes, in many colors. Also white. 30 to 44.

At $1.15 — Cotton broadcloth athletic union suit, also knitted cotton union suit, in several styles. 36 to 46.

At $1.85—Mercerized cotton union suits.

Shorts, $1.25—Cotton-and-rayon mixed. 30 to 42.

Rayon union suits, $1.75.

Pajamas $1.55

In patterns and colors. Middy style, collar attached and regular. Sizes 15 to 18.

Pigskin Gloves $1.95

One clasp—natural color.

At 95c — Double woven fabric gloves. One-clasp style.

Hosiery, 25c Pair

Of cotton-and-rayon in novelty patterns. Reinforced toe, heel and sole.

Thread silk-and-rayon in solid colors with reinforced toe and heel, and double soles. 25c pair.

At 35c, 3 pairs for $1.00 — Of cotton-and-rayon in colors and patterns, also plain color hosiery of pure-dye silk with mercerized cotton toe, heel and sole.

Silk Hose, 50c Pair

Mercerized cotton top, heel and sole. Many solid colors.

At 65c — Of rayon with mercerized top and sole. Several patterns and colors.

Silk Hose, 75c Pair —Full fashioned, with mercerized cotton top, heel and sole.

STUDENTS' ALL-WOOL TWO TROUSER SUITS $17.50

The smartest style for this spring. Well tailored, patch or set-in pockets. Single or double breasted styles; peaked or notched lapels. In new tans, grays and blues. Sizes 32 to 36.

PART TWO
SPORTS
MARKETS

Chicago Daily Tribune

THE WORLD'S GREATEST NEWSPAPER

The Tribune's Telephone Number Is
Superior 0100
Rent the Best of Available Apartments! Find Yours in Tribune Want Ads Today!

FRIDAY, MARCH 28, 1930. * * * 23

CUBS LOSE FIRST OF SERIES TO PIRATES, 15-10

150,000 TO SEE GRAND NATIONAL STEEPLECHASE

Americans Bet on Sir Lindsay.

LIVERPOOL, England, March 27.—(AP)—Two score horses peered through the cold mist over a rain soaked Aintree course today as a world-wide crowd of 150,000 wended its way toward this historic track for the ninety-first running of the Grand National tomorrow.

The heavy mist, turning into a light rain late this afternoon, cast a gloom over tomorrow's renewal of the classic steeplechase event. The forecast of unfavorable weather augurs for heavy going in tomorrow's grueling test—the kind of going that spelled disaster last year for the American owned Hero, which twisted a shoe in the sticky course, but finished second after leading the field almost to victory.

England's weather, however, is notoriously unreliable and there's just as much chance of the sun bursting forth in the morning as there is for some 100 to 1 shot to win the world's premier steeplechase, which—as Grand National followers know—is possible.

Field to Number Forty.

Tomorrow's field is expected to number 40 unless there are a few last minute scratches. The number is 26 less than the record number that went to the post last year. Among the starters are four American owned horses, two of which are ranked among the favorites. They are John H. Whitney's Sir Lindsay and Victor Emmanuel's Royal Arch II.

Grakle, which finished sixth last year, was the favorite tonight for the big event. It will be his fourth attempt to win the race for his owner, Cecil R. Taylor, Liverpool. Grakle has had bad luck in other runnings of the famous steeplechase. In 1928 he suffered interference at the dangerous canal turn by Easter Hero and in 1927 was brought down by another falling horse.

Americans Back Sir Lindsay.

Sir Lindsay is receiving the backing of the Americans, though at long odds. The Whitney jumper gave a polished display of jumping in winning the National Hunt steeplechase at Cheltenham recently. Although his rivals were of the common sort, many experts consider him more likely than most of the National contenders to stand up over the extremely difficult Aintree fences.

The Irish horse, Shaun Goilin, also received a strong play today. The jumper from the Shamrock country knows the Aintree country well, having won over it in minor races. Grenlach, last year's long shot winner, appeared a probable starter, having apparently recovered from his injury received two weeks ago.

The Gosling, one of the lukewarm choices, changed hands today, going to Maj. Coats for 400 guineas ($2,000), with the proviso that an additional £1,000 ($15,000) be paid if the horse wins the race.

31 Fences on 4½ Mile Course.

The four American owned entries in the 4½ mile test over 31 fences have had considerable experience over the Grand National country. Sir Lindsay finished third in 1929 in the Sefton steeplechase, which is run over a part of the same course. The Whitney entry, a 9 year old, will have 146 pounds in the saddle tomorrow. Stephen Sandford's Sandy Hook, which will carry 152 pounds, has placed in lesser events, while Gordon Selfridge's Ruddyman II. has a record of finishing over the Sefton course. The last named has been handicapped with 142 pounds.

The Selfridge jumper also finished over the National course in 1928, but failed to complete the route in the Champion steeplechase, which also is over a part of the Aintree course. Victor Emmanuel's Royal Arch II. finished in the Fox Hunters' steeplechase in 1928 and 1929, but failed to complete the 1927 Champion steeplechase.

Newsboy and Derby Day II., which were reported scratched, appeared today on the list of the probable starters.

Nearly 150,000 tickets in the Liverpool commercial exchange national sweepstake have been sold for 16 prizes aggregating $255,000.

McLARNIN AND THOMPSON WAIT GONG AT GARDEN

New York, March 27.—(AP)—Jimmy McLarnin, smiling Irish kid with a clout that is deadly in earnest, and Black Jack Thompson, no mean hitter himself, completed their chores today and rested for their ten round battle in Madison Square Garden Friday night.

While the young sockers finished work Garden box office men neared the limit, too. So brisk has been the demand for tickets that the 18,000 seats around the famous battle pit probably will be sold by tomorrow noon. A gate of about $60,000 is in prospect.

Zbyszko Quits Wrestling to Become Ring Promoter

New York, March 27.—(AP)—Stanislaus Zbyszko, for years one of the outstanding heavyweight wrestlers, has retired from competition in the game to arrange matches for Madison Square Garden. Zbyszko's first card will be staged April 2 with Strangler Ed Lewis and Marin Plestina, heavyweights, in the feature bout.

THE GUMPS—A TURN ABOUT

OH MIN!
CAN YOU PUT A NEW SEAT IN THIS PAIR OF TROUSERS? I'D LIKE TO GIVE THE TAILOR THAT MADE THEM A GOOD PIECE OF MY MIND—
NO I CAN DO NOTHING WITH THEM— I HAVEN'T THE CLOTH TO MATCH— YOU'LL HAVE TO TAKE THEM TO THE MAN WHO MADE THEM—
HELLO— IS THIS BROWN THE TAILOR— WELL THE SEAT IS WORN OUT OF THAT LAST PAIR OF PANTS YOU MADE FOR ME— AND I'VE HARDLY WORN THEM— I'LL BE MUCH OBLIGED IF YOU'LL RE-SEAT THEM FOR ME— CAN YOU DO IT?
ABSOLUTELY— AND IF YOU'LL BE KIND ENOUGH TO BRING THE BILL I SENT YOU SIX MONTHS AGO— I'LL BE GLAD TO OBLIGE YOU BY RECEIPTING THAT— ALSO
SIDNEY SMITH
Reg. U.S. Pat. Off. Copyright, 1930, by The Chicago Tribune

HOCKEY, INFANT NOT LONG AGO, GROWS UP FAST

Players' Lust for Battle Game's Appeal.

BY WESTBROOK PEGLER.
[Chicago Tribune Press Service.]

New York, March 27.—The prize fighting industry has definitely yielded first place among the winter enterprises of the Garden corporation in New York and become a side line, second to hockey, which is now returning two dollars of profit for every dollar cleared on the fights.

Hockey was installed five years ago as a sort of stop gap, or taxpayer, to draw some customers on the dates between the weekly prize fights. Nowadays, with two teams based on the Garden rink and playing three nights a week, the hockey customers outnumber the patrons of the weekly prize fights more than two to one.

Recklessness Entices Fans.

In Boston, Detroit, and Chicago the customers have been manifesting a similar turn of interest from the inexpert, conservative and reluctant performances of the prize fighters to the headlong recklessness and fury of the Canadian young men who dash about the ice on a flashing blade not unlike the butcher's meat ax and, sometimes, in their temperish moments, go at one another with steel and cudgel. This madness of the hockey players doubtless has an important bearing on the growth of the industry just as the cautious restraint of the pugilists has figured in the alienation of the prize fight customers.

Given a ballasted bludgeon in his hands, a pair of blades on his feet, and a competitive spirit amounting, to frenzy in his heart, the hockey player gives himself to the game in a manner that holds forth a stimulating lure of bloodshed. Just why they do this nobody seems to know, for they are only employés after all, and the employés in other lines of the sport industry long since have learned to regard their opponents as fellow members of the employé class.

Don't Need to Be Stimulated.

Although professional hockey is not exactly an infant industry, the game was conducted on a modest, neighborly scale in Canada and a few American cities until five years ago. The great development has taken place in the last five years and perhaps, after a few more, the boys will fall to brooding over some matter of pay and decide that it is very silly, indeed, to take risks above and beyond the requirements of their contracts.

But for the present they are naïve and, far from having to stimulate them, their proprietors are much concerned about a code of fines and suspensions which have been proposed as a deterrent to the more atrocious forms of assault. Just now Ching Johnson of the New York Rangers is playing with thirteen feet of silver wiring in his lower jaw, which was fractured in seventeen places in a collision earlier in the season, and with his head and chin clasped in a steel protective frame.

Notwithstanding all this, a fellow member of the employé class, a Mr. Kilrea, employed by the Ottawa firm, attacked Mr. Johnson with the butt end of his stick after the whistle had blown in a game the other night and would have sundered the fragments of his jaw again but for the intervention of others. Col. John Hammond, the owner of the New York Rangers and employer of Ching Johnson, is indignant about this and is proposing a fine of $1,500 for malicious assault, first offense, and one year's suspension as the penalty upon a second conviction.

Prodigious Hospital Records.

In previous mishaps Johnson had experienced fractures of one shin, one ankle, one collar bone, and one wrist. Eddie Shore of the Boston team wears 112 scars of battle and there are many other athletes in the game with prodigious hospital records of which they are immensely proud.

Johnson's return to the game less than four weeks after his chin was so badly smashed suggests the difference between the hockey athlete and the major league ball player who has learned that if he works with a lame arm the arm may never be any good again and therefore humors the slightest twinge, real or imaginary. Then, for contrast with the prize fighters, there is the case of Fainting Phil Scott, who claims foul and retires when tapped on the hip.

Col. Hammond tells me that the proprietors of the hockey teams naturally have no wish to restrain the abandon of their players, which is the charm of the game, but he adds that homicide cannot be encouraged.

Frost Is on Cauliflower.

The personnel of the major league is almost 100 per cent Canadian, and Cal. Hammond doesn't believe American athletes ever will make the major league in any considerable proportion because there are so few opportunities of skating south of the Canadian line. Up there the kids take to the ice on double runners at the age of 6 or 7, and the municipalities maintain hockey rinks, clear of snow, from early fall until spring.

I seem to have dwelt more upon the commercial success of the game than upon the sporting aspects, but, after all, it is the commercial success which proves the appeal of hockey to the American customer. There have been no million dollar hockey series as yet, but then the top price of the league is $3.85 per ticket, and it is sufficient evidence of the game's spontaneous success to report that in New York, the world capital of the prize-fight industry, and in the new Garden, the hothouse of the cauliflower trade, the frost is on the cauliflower now.

FAREWELL TO MIDWAY

Coach Stagg of Chicago bids farewell to Herbert Crisler, who left yesterday for Minneapolis. The former Maroon star now is athletic director and football coach at Minnesota.

In the Wake of the News

POTPOURRI

THREE minor changes in football rules, unimportant to the public but constructive in character, have been made by the rules committee.

That headgear, shoulder or elbow pads of the same color as the ball are confusing and unfair to opponents is conceded. That all four officials should be on the lookout for fouls or rule violations is just as patent. That the shift, from a time viewpoint, be definitely established is more important to coaches and officials than to spectators who seldom recognize the penalty any how.

So the public will not have to learn anything new in connection with the already complicated gridiron code. That does not imply that the public, or even all sport writers of which we are one, know all about it any way, but there is at least another year of inspection before any major changes.

Art Shires signed on the dotted line after a series of incidents intended to humiliate him. Shires last season figured in escapades subversive of club discipline, but whether you disapproved those acts or his superb egotism, you had to like the kid when you talked to him. We wonder just what will be the effect of this chastening. We trust he will not lose his personality. It's hardly in his nature, however, to become machinelike.

Glorious spring for the last three days! Any one wishing our end of it apply fourth floor Tribune Tower.

* *

Playing the Numbers.

Friend Harve: Out at Agua Caliente I overhead a young lady complain to her escort that running the same horses race after race was cruel. He explained that different ones ran. "Well," says she, "they're the same numbers."

Kankakee River.

* *

Our Fair City.

Wake: I see where a judge formally decides the use of leeches isn't fraud. He evidently is not familiar with the city hall species.

Benny.

* *

This Wake Is Conducted by Harvey T. Woodruff. Help! Help!

* *

In Our Barber Shops.

HTW: A busy man stepped into the barber shop and found six girls ahead of him. He was about to depart when the barber explained the other five were waiting for the one in the chair.

Aven.

* *

Talk about a bull in a china shop. Our attention is called to the fact that John Bull conducts a china shop in Delavan, Wis.

* *

Opposites.

They say that opposites should wed—
Too much alike, they clash;
So I'm looking for a man
Possessed of lots of cash. D. A. B.

* *

Hen and the Egg.

Wake: According to Bernard Shaw, poverty is cause of drinking. According to F. Scott McBride, drinking is the cause of poverty. No doubt both are right. Now to settle the hen and egg question.

H. N. Bruun.

* *

Crowding the Hero Bench.

Say, Harve, this noon hour one of the girls said, "I'm going to stop for a bite," and I didn't say, "I'll bite you, then you won't have to stop."

Curly Head.

* *

Do You Remember Way Back When:

Snowdrifts were as high as the rail fences and we walked to school on top of the drifts?—A. G. M., Dixon, Ill.

ST. PATRICK AND AQUINAS WIN WAY TO FINALS

Play for Title in K. of C. League.

Aquinas of the south division and St. Patrick of the central will meet Saturday night at the Chicago Stadium for the championship of the Knights of Columbus Basketball league.

Before a throng of more than 5,000 at the Stadium last night the two quintets won their semi-final clashes and earned the right to compete in the battle to determine the best team of the 45 who last November began play in the preliminary round of the league.

Kane Stars for St. Pats.

With Tommy Kane shooting baskets from every angle, St. Patrick had little trouble stepping into the final bracket at the expense of Loyola-Hyde Park of the south division, 36 to 22. Kane scored five of his ringers before the first half was ten minutes old, and when the period ended St. Patrick held a lead of 19 to 5.

Loyola fought desperately the second half, but the lead was too great to overcome, although at one time the south siders moved within nine points of the winners. Kane wound up with seven baskets and one free throw for a total of 15 points.

Marquette Turns Tables.

Marquette, which lost to Hennepin in the championship game last season, turned the tables on the west siders in the other consolation game, 26 to 18.

O'Connor evened things up with its old rival from the north division, DeSoto, by winning a 20 to 19 thriller to go into the final of the consolation bracket. De Soto led at the half, 11 to 10.

ST. PATRICK [36].	B	F	P
Kane,rf	7	1	1
Varros,lf	1	3	3
Franklin,c	2	2	2
O'Connor,rg	3	0	2
Powers,lg	2	0	3

LOYOLA-HYDE PARK [22].	B	F	P
Williams,rf	2	1	0
Colosimo,lf	0	1	0
Wynn,c	1	0	2
Martin,rg	3	0	3
Connolly,lg	3	1	2
O'Connor,lg	1	0	2
Pistello,lf	2	0	0
Zimney,c	0	0	1

DE LA SALLE [15].	B	F	P
Merigold,lf	1	1	1
Bird,rf	5	1	1
Hoey,c	1	0	0
Flood,rg	1	0	1
Kenny,lg	2	0	2

AQUINAS [18].	B	F	P
Hanley,rf	1	0	0
Nash,lf	3	0	1
Jordan,c	2	2	3
O'Malley,rg	1	0	2
McGrath,lg	1	0	1

DE SOTO [19].	B	F	P
Hofman,rf	1	0	1
Lautz,lf	1	0	1
Kraft,c	1	2	4
Bremner,rg	3	2	0
Dorn,lg	1	1	0
Mahoney,lf	1	0	2

O'CONNOR [20].	B	F	P
Fasula,rf	2	0	1
Hardy,lf	3	1	0
Westerman,c	2	1	2
Cullerton,rg	0	0	0
George,lg	1	1	2
Kennedy,rg	2	1	2
Horvath,c	2	0	1

MARQUETTE [26].	B	F	P
Mehalek,rf	4	0	0
Sepiak,lf	1	2	4
Hooker,c	2	0	3
E.Smith,rg	0	2	0
Donohue,lg	3	2	1
Krause,lf	0	0	1

HENNEPIN [18].	B	F	P
Cunningham,lf	0	0	3
R.Winter,rf	2	1	2
Donnelly,c	0	4	0
J.Winter,rf	0	0	1
Hustfeld,lg	2	1	2
McAllister,c	0	2	2
Ohlenroth,rf	1	0	1

Eckersall Laid to Rest Near Old Grid Field

(Picture on back page.)

Less than a mile from the prairie where he first learned to handle a football, Walter Eckersall was laid to rest yesterday morning. Burial was in Oakwoods cemetery alongside the bodies of his father and mother.

Fifteen hundred mourners, including sport notables, neighbors and newspaper associates, attended the funeral services at Holy Cross church, 65th and Maryland. The church stands on a site where 30 years ago Eckersall learned football fundamentals in sandlot games.

The Rt. Rev. Msgr. Dennis Dunne, pastor of Holy Cross church, delivered the sermon. The Rev. Lawrence Byrne was celebrant of the solemn requiem mass. The Rev. Patrick Molloy was deacon and the Rev. Edward McKenny sub deacon.

Active pallbearers were Harvey T. Woodruff, Charles Dunkley, Judge Walter P. Steffen, J. J. Lipp, John L. Griffith, and Frank Schreiber. Walking ahead of the remains were A. A. Stagg, under whose tutelage Eckersall reached All-American fame on the gridiron three times, John V. Clinnin, Sheldon Clark, H. B. Hackett, and Avery Brundage.

SERIOUSLY ILL

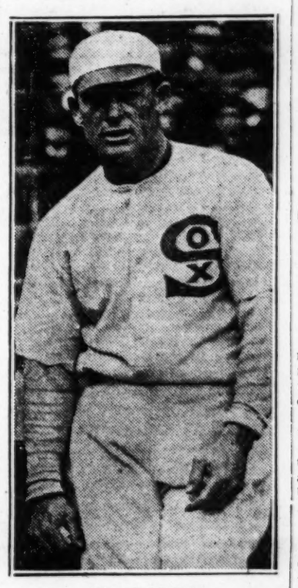

ED WALSH.

Meriden, Conn., March 27.—(AP)—"Big" Ed Walsh, Chicago White Sox pitching star of more than two decades ago, was fighting for his life in a hospital tonight after an operation for appendicitis and peritonitis.

His physician, Dr. I. S. Otis, said that Walsh was a "very sick man," but he held out strong hopes for his recovery. It will be several days, he said, before a crisis is reached.

Walsh, now a scout for the White Sox, whom he served so brilliantly on the mound in the past, was stricken Tuesday while returning from the south, where he had been visiting major league training camps. He arrived home Wednesday afternoon and this morning his physician advised an immediate operation.

Ban Trafton for Swoon in Carnera Bout

Kansas City, Mo., March 27.—(AP)—George Trafton, Chicago heavyeight novice, was indefinitely suspended by the Missouri boxing commission today for failing to offer any semblance of fight in his 54-second swooning session in the ring here last night with Primo Carnera, immense Italian.

Announcement of the suspension, which is expected to extend to other states affiliated with the national boxing association, was made by Harry Davis, Kansas City member of the state commission. While not criticizing Carnera for the outcome of the bout, Davis said the Italian would not be permitted to box in Missouri again unless a "worthy opponent" is produced.

Another Setup Tonight.

The European invader, who under the crafty managership of the French boxing stable owner, Leon See, has collected more than $100,000 by bowling over a dozen selected second and third rate foes on his tour of the United States, is scheduled to sacrifice Jack McAuliffe, one of the ancients of the industry, at Denver tomorrow night, despite the ruling of the Colorado boxing commission that the venerable Jack is not a "suitable opponent" for Primo.

The West Side Athletic club of Denver obtained a court injunction restraining the Colorado commission from interfering with the spectacle. District Judge Henry Bray decided the club had gone to considerable expense and should be permitted to go through with the bout.

Trafton Collects for Swoon.

Kansas City fans in protesting to the Missouri commission today bemoaned the price they had paid to see Carnera dispose of Trafton, who apparently had no desire to do any work for the $2,500 purse he received. The former Chicago football player took three trips to the canvas before he was counted out and he failed to land a clean blow on Carnera, who had a weight advantage of 40 pounds.

A. A. U. BOXERS FIGHT TONIGHT FOR FOUR TITLES

Complete Team for Trip to Boston.

BY WILFRID SMITH.

Twenty-nine preliminary bouts last night at the Illinois Athletic club gymnasium prepared the way for the semi-finals and finals tonight in four classes of the Central A. A. U. tournament. The flyweights, feathers, middleweights and heavies are fighting for the right to represent the central states in the national boxing meet at Boston. The other champions have been determined.

Goldblatt Among Final Four.

Benny Goldblatt, defending 126 pound champion and member of the Golden Gloves team, reached the final four with little trouble, but there are three others who, from last night's performances, may wrest the crown from Benny. William Gladstone, Summerdale A. C.; Anthony Muscarello, unattached, and Steve Rozina, Kewanee Athletic club, are Goldblatt's competitors.

Muscarello, in particular, looks in shape to go through. A left hand boxer, he punches straight from the shoulder and counters for every blow he receives.

O'Brien Best of Heavies.

Competition also is keen in the 160 pound division. Fred Caserio of the Seneca A. C., who carries his own claque of rooters; Jimmy Keenan, Coulon gym, and Haywood Storey, a colored lad from Coulon's, are outstanding. The fourth semi-final is Martin Ross, Y. M. C. A. boxer.

John O'Brien was the most impressive of last night's heavyweights. Arne Anderson, Marvin Hite and Peter Kowal are the others in the division.

Summaries of last night's fights follow:

112 POUND CLASS.

Gordon Roth [Belle Plaine A. C.] defeated Lynn Thompson [Barry gym], [3].

126 POUND CLASS.

Michael Starke [Coulon gym] defeated William Underhill [unattached], [3].

Steve Rozina [Kewanee Athletic club] knocked out John Carmichael [Van Buren Leavitt club], [1].

Charles Staudinger [Albright gym] knocked out Andrew Carmichael [Van Buren Leavitt club], [1].

Benny Goldblatt [Majestic A. C.] stopped Arthur Brigg [St. Rita club], [3].

Anthony Muscarello [unattached] stopped John Scott [Emery A. C.], [3].

Jerry Sehlke [St. Rita club] knocked out Charles Percisiti [Joliet Moose club], [1].

William Gladstone [Summerdale A. C.] defeated Paul Stepright [Barry gym], [3].

Edwin Dowling [K. of C. A. C.] defeated Robin Shrosbree [unattached], [3].

Steve Rozina knocked out Miachel Starke, [1].

Arthur Calvaro [unattached] stopped Peter Linda [Polish Falcons], [2].

SECOND ROUND.

Benny Goldblatt knocked out Charles Staudinger [1].

Anthony Muscarello defeated Jerry Sehlke [3].

William Gladstone stopped Edwin Dowling [1].

Steve Rozina defeated Arthur Calvano [3].

160 POUND CLASS.

James Keenan [Coulon gym] knocked out Joseph Jacunski [unattached] [1].

Ossie Jefferson [Coulon gym] knocked out George Schloss [unattached] [1].

Carl Buchmann [Mandell's gym] knocked out Edward Huffman [unattached] [3].

Haywood Storey [Coulon gym] defeated George Kingery [unattached, Peoria, Ill.] [3].

Ambrose Geogheran [unattached] stopped William Kelly [Belle Plaine A. C.] [2].

Fred Caserio [Seneca A. C.] defeated Curt Hedman [Belle Plaine A. C.] [3].

Martin Ross [Y. M. C. A.] knocked out Stanley Kapustasek [St. Rita club] [2].

SECOND ROUND.

James Keenan defeated Ossie Jefferson [3].

Haywood Storey defeated Carl Buchmann [3].

Fred Caserio defeated Ambrose Geogheran [3].

Martin Ross, bye.

HEAVYWEIGHT CLASS.

Arne Anderson [Swedish-American A. A.] defeated Raymond Drehobl, Polar Bear club [3].

John O'Brien [Coulon gym] stopped Anthony Polousky [Kewanee A. C.], [3].

Marvin Hite [Summerdale A. C.] stopped Daniel Vozvovich [Coulon gym], [1].

Peter Kowal [Barry gym] knocked out Joseph Fett [unattached], [1].

Hockey Scores

Boston, 5; Montreal Maroons, 1.

BLAKE, SHEALY SERVE HITS OF ALL DIMENSIONS

Moss Checks Buc After Damage.

BY IRVING VAUGHAN.
[Chicago Tribune Press Service.]

Los Angeles, Cal., March 27.—T Cubs gave no indication today of bei the possessors of a National leag title. Their own bad pitching knock them so flat from the start that th couldn't regain their feet, so the Pira whipped them in the opener of a fo game series before about 9,000 custo ers. The official count was 15 to 10, it seems as if twice that many cros the plate.

Most of the blame for the unhap conclusion can be charged to She Blake. The Sheriff apparently is ready for stiff competition. In fo rounds the Pirate pounded him eleven hits and eight runs, five the latter going home in a bunch in fourth. There was one session, ho ever, which was even more viole This was the sixth, when seven sco before Al Shealy could retire thi men. After looking at this outbre Boss McCarthy called on Lefty M to keep things in order. He hand the assignment perfectly.

Pirates Get 8 Doubles.

The Pirates acted as if they h training all winter on the knack slamming balls down the base lin They did this from start to finish a accumulated eight doubles out of nin teen hits.

About the only edge the Cubs co earn for themselves was in the ho run line. The Pirates were guilty only one of this variety, but t champions made three, the auth being Zack Taylor, Grimm, a Stephenson. Hack Wilson could break into this class, but he collect four singles, two of them off Hei Meine, who twirled the first f rounds, and the others off Jess Pet

Blake's bad first inning began wh Brickell, acting center fielder pend Baby Waner's recovery from vi ous ailments, drove a two bag against the screen in right. Grantha was set down on a hard liner to Be Then Paul Waner bounced to sh but Beck booted. Clark followed w a double, Brickell scoring and Waner halting at third. P. Wa counted on a single by Suhr. A d ble play relieved Blake of worry the time being.

Sheriff's Single Helps.

The Pirates made only one run the second. With one out, Hems singled to left, and Meine scored h with a two bagger past Stephenson

Blake atoned for some of his t pitching by supplying a hit that the Cubs in on their first two r in the second. Cuyler opened the ning with a tap to Meine. Steph son tore off a long single to left, a Blair walked. They advanced Zack Taylor's infield out. Then Bla singled over second, Stephenson a Blair rushing home.

The five runs with which the Pira induced Blake to cease firing in t fourth opened with Bartell doubli to right. Hemsley beat out a hit which Bla made a great pickup cl to the bag. Bartell remained at s ond on the hit, but moved up alo with Hemsley when Meine bunte Brickell's two bagger scored the Grantham also doubled and Brick scored. Another double rolled off Waner's bat, and Grantham talli Clark completed the inning's dama by singling P. Waner home.

Shealy Gets Jarring.

The Cubs came up with t runs in their half of the fourth. Bla singled to center. Zack Taylor co pleted it by driving a homer over t wall in left.

Shealy did well enough in the fift but after those seven runs in t sixth he prepared himself for an ea departure back to St. Paul.

When Petty appeared for pitchi duty in the sixth, he handed the Cu a bitter pill. He fanned Blair, Za Taylor and L. Bell, who swung f luckless Shealy. The champs aton for this in the seventh, however. Wi one out, Grimm arched a homer ov the barrier in right. Hornsby a Wilson uncorked singles and Horns scored on Cuyler's sacrifice fly. Th Stephenson smashed a homer into t bleachers. The Cubs picked up t more in the ninth when with the ba filled Bartell let a grounder through his hands. Score:

PITTSBURGH.	Ab	R	H	P	A
Brickell,cf	4	3	4	6	0
G'tham,2b	6	2	2	4	4
P.Waner,rf	6	3	2	2	0
Clarke,3b	5	2	0	0	2
Suhr,1b	5	0	1	9	0
C'm'sky,lf	4	1	0	0	0
Bartell,ss	5	2	4	1	4
Hemsley,c	5	1	3	5	1
Meine,p	2	0	1	0	1
*Cox	1	1	0	0	0
Petty,p	1	0	0	0	1
	41	15	19	27	12

CHICAGO.	Ab	R	H	P	A
Beck,ss	4	0	1	3	2
Grimm,1b	5	1	1	8	0
H'nsby,2b	5	1	3	4	4
Wilson,cf	4	1	1	4	0
Cuyler,rf	4	1	2	2	0
St'p'son,lf	5	2	2	2	0
Blair,3b	4	3	3	1	1
Z.Taylor,c	4	1	1	7	0
L.Bell,p	2	0	0	1	0
†D.Taylor	0	0	0	0	0
Shealy,p	0	0	0	0	0
Moss,p	1	0	0	0	0
	40	10	14	27	7

*Batted for Meine in fifth. †Batted f Blake in fourth. LL. Bell batted for She in sixth and Hartnett for Moss in ninth.

Pittsburgh .....210 507 000—
Chicago .....020 200 403—

Errors—Brickell [2], Bartell [2], Be Stephenson. Hits—Blake, 11 in 4 inning Meine, 6 in 5; Shealy, 7 in 2. Struck o —Blake, 2; Meine, 1; Shealy, 1; Petty, Moss, 2. Bases on balls—Blake, 2; Mei 3; Shealy, 1; Petty, 1; Moss, 2. Hit pitcher—Meine (Beck). Home runs—Z. Ta lor, Stephenson, Bartell, Grimm. Two ba hits—Brickell [3], Clarke, Meine, Bartell Grantham, P. Waner. Sacrifices—Meine, Su Cuyler. Double plays—Hornsby to Grimm Taylor to Hornsby; Grantham to Bartell Suhr, Beck to Hornsby to Grimm; Horns to Beck to Grimm. Time—2:05.

WHITE SOX LEAVE SAN ANTONIO RAIN FOR WACO SLEET

Shires Is Scheduled to Report Tomorrow.

BY EDWARD BURNS.

[Chicago Tribune Press Service.]

San Antonio, Tex., March 27.—A spring training trip through the sunny south, har har har! The Chicago White Sox are waterlogged in their training camp stake-pulling ceremonies today and the consolation they got was a report from Waco that it was sleeting there, and another from Fort Worth and Dallas said snow was flying.

But the Sox will go to Waco tonight just the same and play tomorrow against the Waco Cubs if possible. Then they'll go to Forth Worth to stand by for the Saturday game with the New York Giants. Sunday morning they'll go to Dallas where another Sox-Giant game is tabbed and the betting is 8 to 5 that not one of the three games in the three different cities will be played.

Bush Releases Youngsters.

Manager Donie Bush was too softhearted to send some older athletes out into the storm and the scheduled batting swinging was postponed except in the case of young Red Corriden of Indianapolis and Walter Patrick McCarthy of Chicago. Corriden left for his home this afternoon and McCarthy will depart from Waco.

The visit to Waco probably will have its reward, however, for the great Shires is scheduled to report there. He wired that he had been trapped in the middle west snow storm but that he was sure to join up in Waco. Aside from Jimmy Moore and Vic Frasier, injured in accidents, the Sox are leaving their camp in fine physical shape. Except for two brief catches the weather here has been ideal and even the bad weather did not knock the boys out of daily workouts, thanks to the forehandedness of Manager Bush, who engaged an indoor hoss ring for the emergencies.

Sox Probably Will Return.

It is probable the Sox will be back here next year for their training. Mayor C. M. Chambers presented Mr. Bush with a key to the city and assured him that work will start soon on a new $150,000 stadium here, with training camp facilities holding a prominent part in the plans. No decision has been announced by the club, however.

BILLY HATCH, NEGRO BOXER, INJURY VICTIM

Pittsburgh, Pa., March 27.—(AP)—Billy Hatch, Pittsburgh Negro flyweight boxer, died at a hospital tonight following a bout at McKeesport with George Tomaskey, also of Pittsburgh.

There were several knockdowns in the fight, which Tomaskey won, but during the bout there was no indication that either fighter had been injured.

Hatch, who was 19 years old, turned professional two weeks ago after a year's fighting as an amateur.

Carlson to Hurl Against Pirates in Today's Game

[Chicago Tribune Press Service.]

Los Angeles, Cal., March 27.—The Cubs and Pirates will stage the second of their series tomorrow. Manager McCarthy is going to let the Pittsburghers see Carlson for five or six innings and then a rookie. The Pirate pitchers will be French and Bednar, the latter a strikeout artist from the Nebraska State league.

Traynor, the Pirates' star third sacker, probably will not get himself ready until opening day. He is out because of eye trouble and not much improvement has been noted since he reported for spring work.

After three days of rest Lester Bell, the Cubs' regular third sacker, reports improvement in his throwing arm. He thinks the trouble was caused by cold settling in the muscles between the shoulder and elbow. English, the other Cub cripple, is about ready to jump off the charley horse which has got him on the sidelines for several days.

In Moss' three innings of pitching today the Pirates didn't knock a ball beyond the infield, barring one single by Bartell. He used his wide curve to good advantage.

If Blair can turn in many games such as he put on today as a third pitcher he may be able to give Bell a run for the job. The tall youngster made several sensational fielding plays and was prominent at bat with three singles and a pass. Experience is what he needs.

To read this takes but
One Minute
Yet it may save you hours of misery

Maybe you have never had acute indigestion strike a member of your family. You're fortunate. If it should attack a loved one tonight, just what would you do? Isn't it just plain good sense to have Bell-ans handy—in the cabinet? Then, in an emergency, or even for a slight attack, Six Bell-ans, hot water, Sure Relief! Don't gamble another day. Play safe with Bell-ans, ready to relieve always. 25c and 75c everywhere. Harmless, prompt Relief for young and old since 1897.

BELL-ANS
FOR INDIGESTION

SMITTY—HE USES HIS HEAD

REALLY GEORGE, YOU SHOULD WEAR A SOFT HAT INSTEAD OF YOUR HEAVY FUR ONE
I T'INK SHE IS A GOOD IDEA
THAT'S THE SOFTEST HAT IN TOWN - DOESN'T IT FEEL LIGHT?
VER' GOOD
BY GAR, EET IS VER' LIGHT HAT - FEELS LIKE NOTTINK ON MY HEAD
SO HOW YOU LIKE MY NEW HAT?

HERMAN TO JOIN ROBINS; MATES BEAT PHILS, 10-4

Winterhaven, Fla., March 27.—(AP)—Babe Herman, Brooklyn right fielder, who has been a persistent holdout, sent word today from New Orleans that he would report to Manager Wilbert Robinson tomorrow.

Herman has not yet settled his contract dispute but it is believed he will accept the club's terms. Runner up for National league batting honors last year, he demanded a salary of $25,000, but two weeks ago reduced the figures to $18,000. Robinson has stuck to his offer of $15,000.

The Brooklyn Dodgers pounded three Philadelphia National pitchers for 15 hits today to defeat Burt Shotton's team, 10 to 4. Jake Flowers with a home run in the third inning drove in four of Brooklyn's runs. Bill Clark and Adolfo Luque scattered the Phillies 11 safeties. Score:

Brooklyn	204	202	000	10	15	0
Philadelphia	021	000	010	4	11	1

Batteries — Clark, Luque, and Picinich; Mulligan, Speeth, Smythe, and Susce, Cooper.

YANKS LOSE AGAIN.

Jacksonville, Fla., March 27.—(AP)—Rube Marquard's Jacksonville tars rallied in the ninth to defeat the New York Yankees, 4 to 3, today. Pinch hitter Huttos' double in the ninth scored the tying and winning runs for the Florida nine.

Herb Pennock, the starting Yankee hurler, was nipped for two runs before he gave way to Henderson, who finished the contest. The Yanks have now lost eight of their 14 exhibition games. Score:

New York (A.)	010	000	110	3	9	1
Jacksonville	010	010	002	4	12	2

Batteries—Pennock, Henderson, and Hargraves; Connally, Griffin, and Johnson.

BRAVES BEAT MACKS.

Fort Meyers, Fla., March 27.—(AP)—The Philadelphia Athletics bowed to the Boston Braves 5 to 3 today. For six innings Harry Siebold held his own with Lefty Grove, A.'s hurler. Then Grove wilted and singles by Sisler, Moore, Berger, and Maguire produced three runs. In the seventh the Braves added two more. In the ninth Chick Galloway made his first appearance in a game in two years. He batted for Rommel of the A.'s and bounced to the pitcher. Score:

Boston	000	003	200	5	10	0
Philadelphia Athlics	000	000	300	3	13	0

Batteries — Siebold, Brandt, Jones, and Spohrer; Grove, Rommel, and Cochrane and Schang.

DETROIT WINS IN 10TH.

Tampa, Fla., March 27.—(AP)—Dale Alexander saved the Detroit Tigers another defeat by a minor league outfit this afternoon when he slapped the ball out of the lot with Westling on base to beat the Toronto Leafs in the 10th inning, 6 to 4. Herring and Hogsett pitched for the Bengals. Score:

Detroit	100	020	010	2	8	0
Toronto	100	001	101	0	4	3

Batteries—Hogsett, Herring and Rensa; Nigrelling, Vick, A. Phillips, Cantrell, and Wise.

Humbert, Illini Grid Star, Will Coach at Marinette

Champaign, Ill., March 27.—(AP)—Fritz Humbert of Geneseo, Ill., full back on University of Illinois football teams for the last three seasons, today accepted a position as head football coach and assistant in other sports at Marinette [Wis.] High school.

Cocker Spaniel Lead Entries in Chicago Show

BY BOB BECKER.

Sportsmen in Chicago and the central states who visit the twenty-ninth annual Chicago Kennel club dog show which opens today in the Fourth Regiment armory are going to see a classy bunch of sporting dogs of many breeds. When we looked over the entries that had been received a few days ago the hustling little cocker spaniel was leading all sporting classes with a total of fifty entries. Included in this number are cockers from as far west as California and as far east as New York.

One of the interesting side lights on the cocker entries as well as the entire list of sporting dogs to be exhibited in this show is that an unusually large number of women have placed dogs of hunting breeds in competition this year. Whether the ladies are going in for making pets of cockers, setters, beagles, etc., or are getting interested in hunting is a question that must interest all sportsmen.

English setters to the number of thirty-five have been entered in the show. Last year a setter, Champion Herewithem J. P., won best in the show. Besides the 50 cockers and 35 English setters 29 beagles will show their points in the show ring, as well as 23 Irish setters, 23 pointers, and 24 springer spaniels.

Among the women who will send their blue-blooded cockers against the pick of the country at the local show is Mrs. A. R. Moffitt of Poughkeepsie, N. Y. It was Mrs. Moffitt's Rowefliffe War Dance, a field trial cocker, that created such a sensation a few years ago in the eastern spaniel trials which we judged at Brewster, N. Y.

Trained and handled by Mrs. Moffitt, this sensational worker all but defeated the entire field of both cocker and springer spaniels in the free for all event for both breeds. Rowefliffe Royal is one of the two show dogs which will try for a blue ribbon at the Chicago show.

Among the Chicagoland entries in the sporting classes are Chinn o Avandale, an English springer owned by Walter Elnfeld of Oak Park; Little Dohdy, an Irish setter entered by J. L. Joyce of Highland Park; Kaiser's Duke, pointer, owned by Dr. J. M. Kaiser of Chicago, and Superfine Perfection, one of three beagles entered by John Rieblinger of Chicago. Ernest Smoot, son of Senator Smoot, is sending two of his Irish setters to compete for ribbons in the Chicago ring.

LAWRENCEVILLE AND HUN BATTLE

New York, March 27.—(AP)—Two teams of hard riding young poloists from neighboring New Jersey preparatory schools qualified tonight to meet in the finals of the national indoor interscholastic polo championships. The Lawrenceville school of Lawrenceville trounced Andover, 18½ to 0, in the second semi-final after the Hun school of Princeton had defeated Culver Military Academy, 8½ to 7½.

Princeton Meets Army for Indoor Polo Title

New York, March 27.—(AP)—Clever teamwork and accurate hitting carried Princeton's polo team into the final of the national intercollegiate indoor championship tonight with a 9 to 1 victory over Pennsylvania Military college. Princeton will meet West Point in Saturday's final game.

WOMEN BOWLERS SIGN FOR AURORA CHAMPIONSHIPS

Aurora, Ill., March 27.—[Special.]—Forty teams have entered the first annual interstate women's bowling tournament which opens April 6 at the Sylvan Dell alleys in Aurora. More than fifty fives are expected to enter before the last day for filing entries, March 30.

Chicago will be represented by a number of teams, but will have stiff opposition from fair bowlers coming from other parts of Illinois, Wisconsin, Indiana, and Michigan. Among the better known Chicago fives are the Jones and Bunrucker Jewelers, Finicane Ladies, Leo Schuenemanns, Chris Paschens, Bensingers, and Washington Shirt company.

30 Teams Enter Maroon Tourney; 2 More Needed

There are only two open brackets left in the University of Chicago national interscholastic basketball tournament which opens at Bartlett gymnasium Tuesday afternoon. Thirty teams are entered. The other two will be picked today or tomorrow.

Central Catholic High of Fort Wayne, Ind., yesterday accepted an invitation, thus giving the tournament its first Hoosier entrant since 1921. Central has won 15 out of 18 games this year.

St. Mel Withdraws Team.

St. Mel was forced to withdraw as the team has been hit by ineligibilities and injuries. Morgan Park Military academy was given a bid in St. Mel's instead. The other two city teams which will compete for the national championship are Morgan Park High, runner up for the city league title, and Central Y. M. C. A. Day school, winner of the midwest prep school championship.

Three powerful quintets from Texas are on their way to Chicago. Athens, defending national champion, is almost as strong as last year, with 31 victories out of 39 engagements. Coach Jimmy Kitt's boys scored 1,389 points to opponents' 760.

Reagan Third Texas Team.

Denton, the state champion, eliminated Athens in the semi-finals of the state tournament by five points but dropped three games to Athens during the regular season. John Reagan High of Houston, the other Texas entry, was runner-up for the state championship. Losing in the final, 19 to 14. John Reagan won 23 out of 25 games during the regular season. All three Texas teams are big and rugged.

Jena, La., is returning this year. In the 1929 tournament the bronze midgets from Jena went to the quarter finals, where they lost to Joes, Colo., winner of third place in the meet. Jena has an enrollment of 219 students and no gymnasium, all home and practice games being played on a dirt court out of doors.

SWIMMERS WIN LETTERS.

Bloomington, Ill., March 27.—[Special.]—The official "W" of Illinois Wesleyan university was today voted five members of the varsity swimming squad by the board in control of athletics. The men honored are Capt. George Withey, Springfield; William Lacey, Springfield; Edward N. Ketchum, Paris; E. Douglas Marshall, Bloomington, and Geo Houser, Delavan.

Extra Stout and Extra Tall Sizes
Tuxedos-Dress-Frock—All Fashion Models
THE PRICE REMAINS THE SAME

ROYAL SPECIALIZING

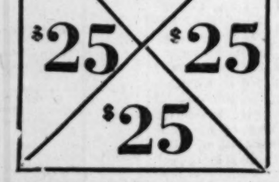

NO CLOTHES LIKE ROYAL FINE MADE-TO-MEASURE CLOTHES
UNLIMITED SELECTION OF PATTERNS
10,000 Stores Sell Royal Tailoring

THE ROYAL TAILORS INC.

CHICAGO STORE	EVANSTON	GARY	SOUTH CHICAGO
At Tailor Shop Plant 10 Acres of Floor Space 131 S. Wells St., cor. Polk Open Saturday Afternoons	1041 Orrington Avenue Open Tuesday, Thursday and Saturday Evenings	606 Broadway Open Saturday Evening	9042 Commercial Ave. Open Tuesday, Thursday and Saturday Evenings

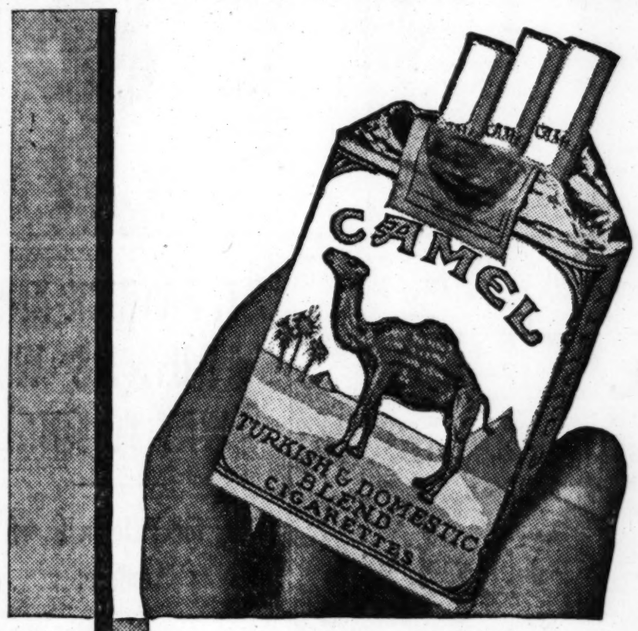

Turn this package over and

read the back

THE WORDS on the back of the package still mean what they say. No "extras," which do not contribute to the quality of the smoke, are included in the price of Camels. Just the utmost smoke-enjoyment that modern science can put into a cigarette.

That statement was on the first package of Camels manufactured and has been on every one of the billions of Camel packages sold from that day to this. When it was first written, other cigarette manufacturers were giving away flags, pictures of actresses, pictures of ball players—almost anything that would make the smoker think he was getting something *extra* for his money. The makers of Camels believed the smoker wanted a cigarette sold strictly on its merits, with all of its cost put into quality—a cigarette made of such excellent tobaccos—so perfectly blended—so mellow—so fragrant—that it would win its own way.

The vast popularity of Camels is a tribute to that four-square policy.

CAMELS
for pleasure

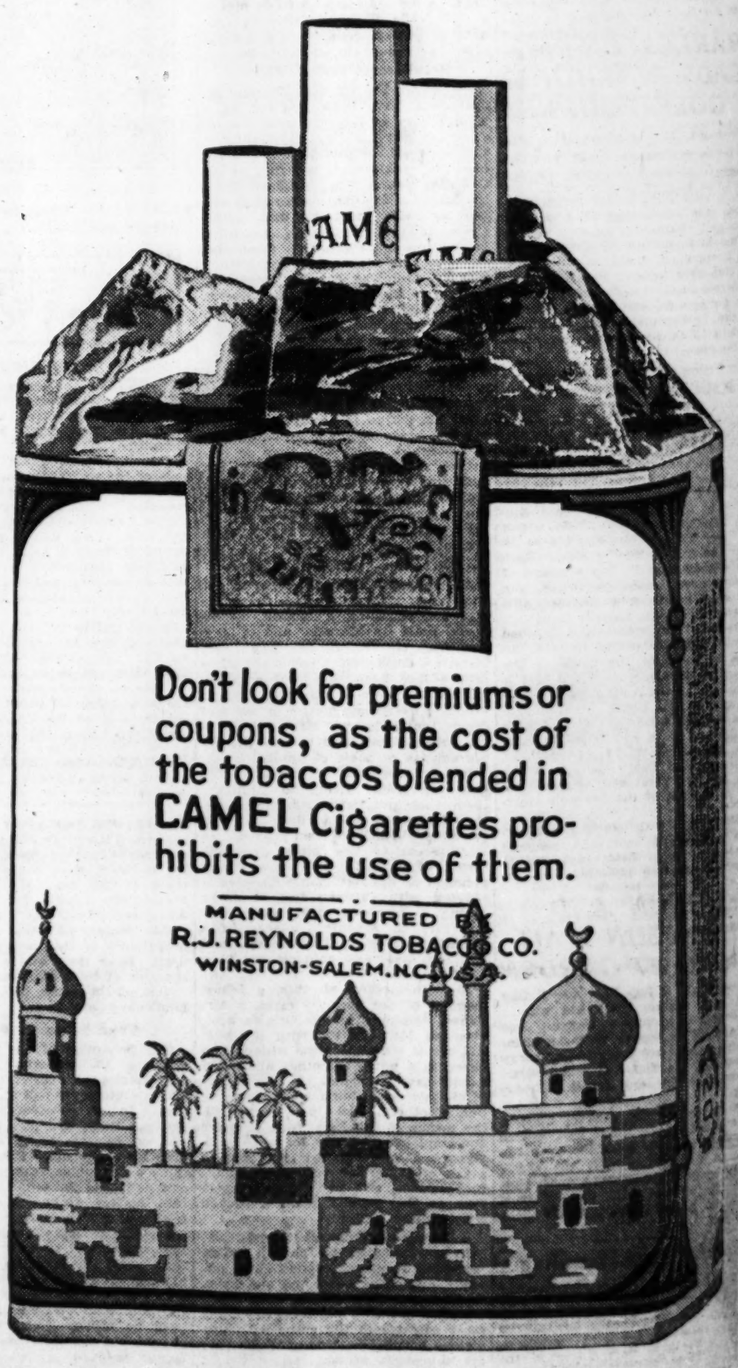
Don't look for premiums or coupons, as the cost of the tobaccos blended in CAMEL Cigarettes prohibits the use of them.
MANUFACTURED BY
R. J. REYNOLDS TOBACCO CO.
WINSTON-SALEM, N.C., U.S.A.

© 1930, R. J. Reynolds Tobacco Company, Winston-Salem, N. C.

200 SWIM TODAY AT HARVARD IN NATIONAL MEET

20 Schools Are Entered; Dedicate Pool.

Cambridge, Mass., March 27.—[Special.]—Swimming history is expected to be written here tomorrow and Saturday when 200 collegiate stars from 20 universities match strokes in the annual national intercollegiate swimming championships. The meet will dedicate officially the million dollar Harvard pool which has just been completed.

COACH ROBINSON.

Schools from the central states, including Michigan, Northwestern, Iowa, and Minnesota, are expected to set the pace for the rest of the field. These schools have entered record breaking performers in all events and the quest for the championship should be decided between them.

Wolverines Reach Town.

Coach Matt Mann's Wolverine squad of 11 men arrived today to complete the contingent of Big Ten stars. Northwestern and Stanford arrived yesterday, pulling in two hours behind schedule, due to delay in getting through the blizzard in the west. K. L. Wilson, athletic director at Northwestern, arrived here today in company with William J. Bingham, Harvard's athletic chief, who has been in Chicago on business.

Records in at least six of the eleven events are expected to be beaten, once the tank aces start their performances. Among the leaders in the record smashing efforts will be Capt. Al Schwartz, Northwestern, in the 50 and 100 yard dashes; George Kojac, Rutgers 150 yard backstroke; Austin Clapp, Stanford 400 yard free style; Ed Moles, Princeton, 200 yard breast stroke, and Michigan's strong 200 yard sprint relay team.

Three Way Fight for Title.

The battle for first place appears to rest between Northwestern, Michigan, and Rutgers, with the former having a slight advantage. Coach Tom Robinson, the Wildcat's mentor, stated that the new pool is to the liking of his boys and they should turn in the best performance of their career.

Wentworth Lobdell, Iowa's star fancy diver, went through his set of dives today and appeared to be in fine fettle. He won the recent Big Ten meet against a classy field and is a favorite to repeat here. Other crack divers are Walter Nappa, Minnesota; S. Rake, Michigan, and Ed. Throndson, Stanford.

Preliminaries in all events will be held tomorrow night with the finals slated for Saturday night.

CHARLESTON PRO LEADS PINEHURST GOLF TOURNEY

Pinehurst, N. C., March 27.—[Special.]—Henry Picard, a 22 year old assistant professional at the Charleston, S. C., Country club, held a one stroke lead in the north and south open golf championship at the close of the first thirty-six holes over the No. 2 course of the Pinehurst Country club here today. His score of 74 made in a high wind this morning tied him for second place in the standing of the first round returns, and he made a 72 this afternoon, with an 8 on the sixteenth hole.

MAUREEN ORCUTT WINS

Southern Pines, N. C., March 27.—(AP)—Miss Maureen Orcutt, Haworth, N. J., metropolitan champion, won the second annual mid-south golf championship for women here today over a field of golfers which included the national champion, Miss Glenna Collett, and several members of the American team which will sail for Europe soon.

Miss Orcutt made the title safe by her play on the first two rounds of the fifty-four hole tourney, when she scored a 78 the first day and a brilliant 76 today.

The metropolitan champion's total of 241 led Miss Collett by three strokes after the national champion turned the course in her final round today in 80 strokes to close the gap of ten which separated her and the leader before today's play started. Miss Collett showed a total of 244 for the fifty-four holes.

Mrs. O. S. Hill, veteran Kansas City golfer, who was runnerup to Miss Orcutt at the end of thirty-six holes, made a game struggle to head the metropolitan champion, but two disastrous holes put her out of the running. She turned in an 85 today for a total of 245 and third place in the tournament.

Kaye Don Asks Extension of Time for Speed Trials

Daytona Beach, Fla., March 27.—(AP)—Application for an extension of the dates for the annual speed trials was made to the city of Daytona Beach today by Kaye Don, British contender for the world's automobile speed record. His original sanction expires March 30.

BUFFALO $11

LOW BUS RATES TO ANY POINT IN U.S.

Cleveland $7.00—New York $15
Scranton $15.00 — Erie $10.75

New buses leave daily at 8:00 A. M. from Bus Terminal, 307 Plymouth Court, Phone Harrison 2910 or write

GREAT EASTERN STAGES
OFFICES—CLEVELAND, OHIO

MOON MULLINS—BE NONCHALANT, MOON, AND LIGHT A STOGIE

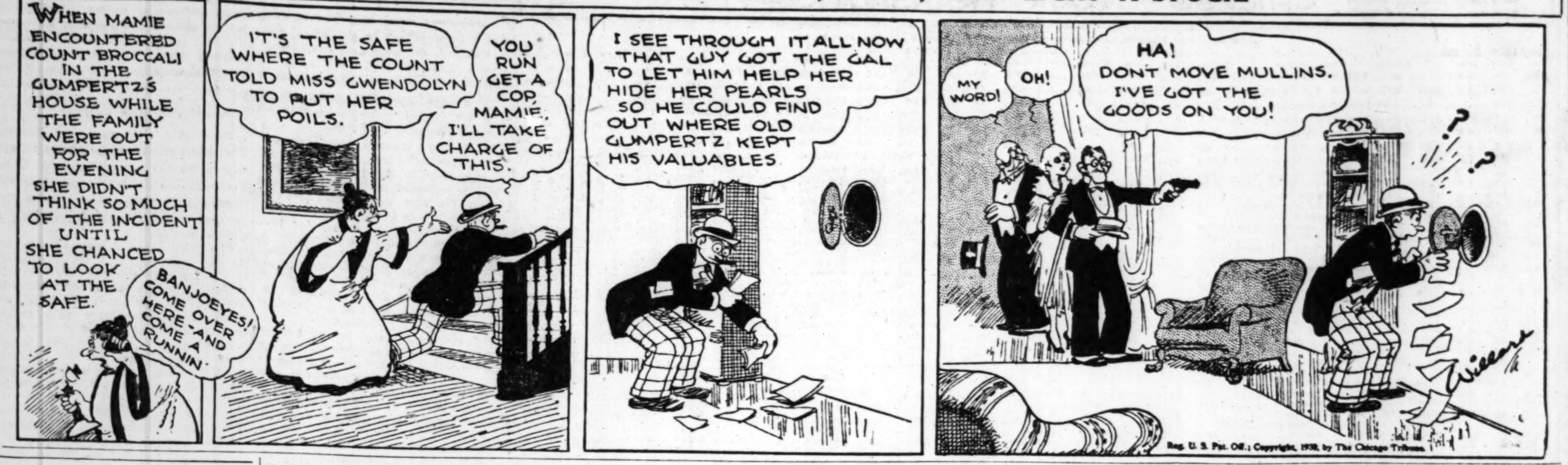

Blackhawks on Way Home; Talk of 'Goal'

BY HARLAND ROHM.

[Chicago Tribune Press Service.]

MONTREAL, Que., March 27.—Chicago's Blackhawks left Montreal this morning unusually good natured in view of the fact that every man feels he was cheated out of the Stanley cup series with Les Canadiens last night. Perhaps the good Quebec beer had something to do with it, for after the game last night the Hawks as a team, their season ended, made full use of the privileges.

Until early morning, some of the players didn't go to bed before catching the 9:40 train, the boys sat around, quaffed the lager and bock and talked of the game which Chicago lost, 3 to of the game, which Chicago lost, 3 to 2.

The game finished the regular season for the Hawks, but they aren't through with hockey. Most of the team will leave Chicago in a day or so to play a series of exhibition matches against teams of the Pacific coast league in Los Angeles, San Francisco, Portland, Seattle and Vancouver. After that they'll scatter to their summer jobs.

Vic Ripley will go to a northern camp as a guide. Ty Arbour, when his leg heals, will go back to farming. Mush March, after he gets out of a hospital, will once more start revamping the interior arrangements of Fords and Packards.

Meanwhile, the hockey playoffs continue with the New York Rangers playing Les Canadiens at the Forum here tomorrow night. Lester Patrick, manager of the Rangers, has had his team here since Monday, in the belief Les Canadiens would win the series from the Hawks. As a result they have their train ride behind them and are well rested.

CHICAGO POLO TEAM DEFAULTS CLEVELAND GAME

New York, March 27.—(AP)—The Cleveland Polo association's class C team of W. H. Zink, C. Radcliffe, and W. H. White reached the semi-finals of the national indoor class C championship tonight by defeating the Commonwealth Polo club of Boston, 8½ to 4.

White, Cleveland back, led the scoring with four goals. The game was played without handicaps.

The defending champion, the 124th field artillery of Chicago, was forced to default to the Ridgewood, N. J., Polo club when its ponies, delayed in shipment by the storm in the midwest, failed to reach New York in time for the game.

LOTT REACHES SEMI-FINALS IN FLORIDA TENNIS

Miami, Fla., March 27.—(AP)—George Lott, Chicago, and former University of Chicago star, advanced to semi-finals of the annual south Florida tennis championships today with his 6-3, 4-6, 6-1 victory over Robert McMillan, Oshkosh, Wis., former University of Wisconsin racquet wielder. Lott is scheduled to meet Jarvis Adams, Montauk Point, L. I., tomorrow. Adams defeated John Nixon, Miami, 6-1, 6-2.

Marcel Rainville, Canadian Davis cup team player, won his upper bracket match with Harvey Lake, Ocean City, N. J., 6-0, 6-2.

NEWS FROM THE RACE TRACKS

JEFFERSON PARK RESULTS.

FIRST RACE—Purse $800, 2 year olds, 3½ furlongs:
Peggy J., 118 [Thomas]......6.70 3.80 2.60
Afrost, 112 [Hampton]...... 27.20 7.80
Zinn, 118 [Fronk]............ 3.10
Time, :34. Sorry, Crooning, Little Pan, Little Love, Sonny Fronk, Bright Outlook, Allegretto, Peace Johnny, and Nehigh ran.

SECOND RACE—Purse $800, claiming, 3 year olds and up, 5½ furlongs:
Watch On, 111 [Rideout]...6.00 4.20 3.60
Flora Levy, 111 [Whittaker] 4.20 3.60
Charming Lady, 108 [Dell].. 3.10
Time, 1:08 1-5. Chance, Florence Dolan, Miss Paradise, Wee Gentleman, Golden Brown, Maddenstown, Patina, and Macbeth ran.

THIRD RACE—Purse $800, claiming, 2 year olds, 4½ furlongs:
Thomas Seth, 116 [Frye]..14.60 6.00 3.90
Black Flyer, 113 [Creese].. 6.00 4.10
Little Gyp, 108 [Meyer]... 3.70
Time, 1:13 4-5. Port Sur, Patsy Jane, La Golondrina, Czarist, Stupendous, and Flying Ambassador ran.

FOURTH RACE—Purse $800, 4 year olds and up, 6 furlongs:
War Instig'r, 115 [Quac'h].23.00 4.60 3.60
Coots, 112 [Thomas]...... 3.70 2.80
Virado, 112 [Martin]...... 3.10
Time, 1:14. Gold Mint, Old Dutch, and Sawdust ran.

FIFTH RACE — Purse $800, claiming, 3 year olds and up, mile and 70 yards:
Black Alice, 104 [Quack'h].33.90 11.80 6.10
Bogan, 100 [Land]........ 11.30 7.40
Fair Argum't, 104 [Hanf'd] 4.80
Time, 1:47 3-5. Turf King, Bumpsie Ray, Woodgain, Warbler, Bunthorne, Fair Folly, Madam Emelie, and Check Up ran.

SIXTH RACE—Purse $800, claiming, 3 year olds and up, 1 1/16 miles:
Saucy Polly, 107 [O'Malley].6.60 4.00 3.30
Shasta Bally, 107 [Frye].. 7.10 3.90
Lunacy, 91 [Hanauer]...... 11.10
Time, 1:46. Sporting Vein, War Boy, First Pick, Delegate, Watson, Wind Flower, Fausto, and Matt McGooey ran.

SEVENTH RACE—Purse $800, claiming, 3 year olds and up, 1 1/16 miles:
Corral Boss, 107 [Frye]..24.40 9.60 5.70
Peep O., 107 [Deperini]... 6.90 4.20
Everg'n Queen, 102 [Meyer] 4.20
Time, 1:49. Adieu, Edward Gray, Wampee, Vendeuse, Colonel's Daughter, Mary B., Lucky Judge, Norseman, and Far Away ran.

JEFFERSON PARK ENTRIES.

FIRST RACE—Purse $800, claiming, 3 year olds and up, 6 furlongs:

Lady O'Neil 110	Lathrop 110
Lady Assagai 110	Top Cloud 115
Mike McDonough..110	Eligible—
Merry Pal 110	Rob Don 110
Da Vinci 118	Bright Flag 110
One Cent 110	Beaver Boy 102
Don Tinky 110	Buchon 110
Reflector 113	Bull Run 118
Oseda 110	King Halma 113
Gay Lothario 115	

SECOND RACE—Purse $800, claiming, 3 year olds and up, 6 furlongs:

Genghis Khan 118	Tom Kanty 110
Little Kid 115	Maurice 110
Milano 105	Eligible—
Mack's Baby 108	Panama 110
Curdee 110	Western Light 105
My Dan 118	Ball Gee 110
Clear Moon 111	Thelma L. 109
Rock Abbey 115	Bowler 115
Shanty McCarty..115	Jeb 113
Honeyco 118	

THIRD RACE—Purse $800, claiming, 3 year olds and up, 1¼ miles:

Tom Byrne 105	Stage Struck 107
Master Samover.. 97	Seabright 107
The Coach 106	Evening Sky 96
Yargee 109	La Paloma 107
True Boy 107	Mysterious 96
Donnatina 100	Eligible—
Thistle Arious 110	Blackberry 107

FOURTH RACE—Purse $800, 3 year olds, 6 furlongs:

While Away 108	Vicksburg 106
Justina 103	Eil Weir 108
*Clemence 103	*Creole Girl 99
Black Cloud 110	

*Nicholas entry.

FIFTH RACE—Purse $10,000, Louisiana Derby, 3 year olds, 1⅛ miles:

Cabildo 114	Michigan Boy 117
Reveille Boy 117	Judge Dixon 114
Eil Weir 114	By Product 112
*Bad News Bob..117	General Jackson...114
*Brother Rank ..117	Colonel Bell 114
Dabster 114	

*Hatch entry.

SIXTH RACE—Purse $800, claiming, 3 year olds and up, mile and 70 yards:

Asgo 106	Shasta Lady 95
Coy 105	Jim Bell 105
Know Me Gnome.110	Eligible—
Efeldee 105	Kilby 105
Zeta 99	Garrison 100
Little Spied 94	Wentz 100
Thistle Jean...... 89	The Major 105
Marabou 109	Endor 114
Ragabald 100	Sweepstakes 105
Faddy 110	

SEVENTH RACE—Purse $800, claiming, 3 year olds and up, mile and 70 yards:

Reform 105	Thistle Marty ... 92
Marida 100	Sunset 110
Frances Rock ...102	Eligible—
Mat Mahoney ... 98	Leah Jane 101
Flossy Hare 95	John Johnson Jr..105
Dare Devil 107	Turkey's Neck ..105
John J. Jr. 110	Bon Fils 105
Macfogie 110	Best Balance 101
Valiant 105	Dry Chief 105
Doc 110	

EIGHTH RACE—Purse $800, claiming, 3 year olds and up, 1 1-16 miles:

Rapido 101	Semper Felix 111
Colonel Campus ..116	Chorister 103
Curtain Call 95	Eligible—
Elfrieda G. 101	Guest of Honor..106
Bogan 101	Infanta 101
Dolly Seth 101	Lord Marmion ..106
Indian Guide 106	Grandma G. 101
Hec 111	Col Seth 114
Flag Lieutenant...111	Finland 106
Marcella Agnes ..100	

Weather clear; track fast.

AGUA CALIENTE RESULTS.

FIRST RACE—Purse, $600, claiming, 3 year olds and up, 6 furlongs:
Dudu, 100 [Lyons].......15.60 35.80 6.20
Wickawack, 102 [Depeso] 26.80 4.80
Shasta Or'm't, 118 [Clev'ly] 3.00
Time, 1:14 4-5. Illinois, Dr. Ben, Sis Turpin, Thelma Barbe, Glen Carse, Twenty Three Sixty, Dona Rock, Ah Tram, and Chief's Attraction ran.

CONSENSUS
Daily Racing Form Selections

JEFFERSON PARK.

1—Bright Flag, Don Tinky, One Cent.
2—Genghis Khan, My Dan, Thelma L.
3—STAGE STRUCK, Donnatina, Seabright.
4—Whileaway, Black Cloud, Justina.
5—Brother Rank, Michigan Boy, Bad News Bob.
6—Coy, Zeta, Ragabald.
7—Flossy Hare, Turkey's Neck, Dare Devil.
8—Flag Lieutenant, Rapida, Grandma G.

ST. JOHN'S PARK.

1—Play 'Em, Master Rose, Getgoin.
2—Amir, Blazoner, Nihil.
3—Pipestem, Ruthie, Stars and Stripes.
4—Pagan Laddie, Nichelson, Estin.
5—VACATION, Angelena, Your Play.
6—Dowager, Tin Hat, Calamity.
7—Alamae, Chicago Lad, Disapproved.

AGUA CALIENTE.

1—Rhapsody Ann, Honeythistle, Daphne Belle.
2—Red Plume, Plunging Sun, Theone.
3—Aspasia, Crossed Wires, Maxie Binder.
4—Perrichon, Crispie Seth, Woodface.
5—Morsun, Shasta Pear, Plata Real.
6—BROWN WISDOM, Andromeda, Good and Hot.
7—Sweeping Ray, Hopeless, Portola.
8—Kamuela, Patuxant, Ritter.

AGUA CALIENTE RESULTS (continued).

SECOND RACE—Purse $600, claiming, 4 year olds and up, 1 1/16 miles:
Caravan, 113 [Riley]....10.40 7.80 4.80
Whiskey Run, 115 [Clev'ly] 5.60 3.00
Bess Jones, 108 [Keiser]... 5.80
Time, 1:46 2-5. Deposition, Ray Walpole, Bad Boy, Pegasus, Rock Bomb, War Salam, King Flame, and Ponimoi ran.

THIRD RACE—Purse $800, claiming, 2 year olds, 4½ furlongs:
Miss Zelpha, 103 [Depeso].11.00 5.60 4.00
Golden Oriole, 103 [Catrone] 5.60 4.60
Mi Concha, 107 [Lyons] 4.40
Time, :53 3-5. Oaten, Bonnie Betty, Star Boat, My Machata, Hiracode, Evelena, Price Edwards, San Clemente, and Lady Conard ran.

FOURTH RACE—Purse $800, claiming, 3 year olds, 6 furlongs:
Seth's Companion, 100 [Depeso]...41.00 6.80 3.80
Star Kist, 106 [Redding].. 3.20 3.00
Nifty, 108 [Corbett]...... 4.40
Time, 1:14 1-5. Gee Whiz, Gertrude West, Miss Witticism, Betfandot, Ida Fitzpatrick, Vagabond, Fair Heather, Phil K., and Hottinany ran.

FIFTH RACE—Purse $600, claiming, 4 year olds and up, 1 1-16 miles:
Golden School, 110 [Romano]...10.40 4.60 4.00
Kiyi, 117 [Parmalee]... 6.00 4.40
Flatfoot, 110 [Richardson]. 4.80
Time, 1:47 4-5. The World, Tin Soldier, Ella May, Pelaika, Supervisor, Mary Beverly, Hill and Hill, and Manoa ran.

SIXTH RACE—Purse $600, 3 year olds and up, 5 furlongs:
My Dandy, 126 [Parmalee]9.00 4.00 3.60
Crofton, 112 [Corbett]..... 4.60 3.40
Shasta Bullet, 116 [Philpot] 4.20
Time, :58 4-5. Ervast, Heydiddle Diddle, Beth Hogan, and Proctor Hug ran.

SEVENTH RACE—Purse $800, claiming, 4 year olds, 1¼ miles:
Gallardo, 107 [Redding]....5.40 4.00 2.80
Shasta Nut, 109 [Lynns]... 4.60 2.80
Ted Healey, 115 [Woolf]... 3.00
Time, 2:06 2-5. Star Prince, Will Bank, Enthusiastic, and Jimmy Brown ran.

ST. JOHN'S PARK RESULTS.

FIRST RACE—Purse $700, claiming, 3 year olds and up, 5½ furlongs:
Sure Way, 103 [Guerra]..11.90 4.90 3.00
Radio Service, 106 [Carroll] 5.40 2.70
En Route, 110 [Bryant].. 2.50
Time, 1:09. Ole Man River, Abigail, Royal Bells, Alma Clarence, Huon Time, Billy Chilton, Aryan, Royal Hawk, and Beverage ran.

SECOND RACE—Purse $700, claiming, 3 year olds and up, 5½ furlongs:
Col. Fallon, 113 [Bryant]..14.20 7.50 3.40
Paul Revere, 116 [Moore] 6.60 3.70
Sandy Hatch, 112 [Carroll] 2.80
Time, 1:09 1-5. Lord Britain, Brave Knight, Royal Casta, Susie Pal, Peter Fiz, Vitalize, Regular Broom, Gotta Go Now, and Donetta ran.

THIRD RACE—Purse $700, claiming, 3 year olds and up, 1 1/16 miles:
Desonda, 113 [Passero].. 3.80 3.20 2.50
Wrackeen, 107 [Fermin]. 6.30 3.90
Fair Justice, 102 [Carroll]. 4.20
Time, 1:50 1-5. Beaumont, Mayor Walker, Waponoca, The Runt, Prig, Clearing, Chittagong, Golden Tinted, and Warfield ran.

FOURTH RACE—Purse $800, handicap, 3 year olds, 5 furlongs:
Guilder, 109 [S. Hicks].... 4.30 4.00 3.10
Rodrack, 100 [Marinelli].. 3.30 2.60
Purple Robe, 99 [Rose].. 3.50
Time, 1:01 4-5. Betty Ann, Megazza, and Title Oak ran.

FIFTH RACE—Purse $700, 3 year olds, mile and 70 yards:
Lady Clarence, 98 [Passero] 7.90 4.30 3.40
Lord Concord, 113 [Fermin] 4.00 3.30
Spantaft, 109 [Smith]... 2.50
Time, 1:46 3-5. Birdie Wrack, Alamae, and Pessimistic ran.

SIXTH RACE—Purse $700, claiming, 4 year olds and up, mile and 70 yards:
Laurie, 108 [Marinelli]...12.20 7.60 5.30
Spurrier, 110 [Hicks]...... 4.70 3.80
Clarifier, 108 [Sherry]... 7.60
Time, 1:47. Aviator, Corinne Star, Gaineswood, Honey Fish, Fair Catch, Determan, and Fortunate Mann ran.

SEVENTH RACE—Purse $700, claiming, 4 year olds and up, 1 1/16 miles:
Paternal, 113 [Dainty]..... 4.00 3.00 2.70
Gunther, 107 [Marinelli].. 8.00 5.50
Fire Under, 113 [Passero] 2.90
Time, 1:50 2-5. Seventeen Sixty, Princely, Try Again, Color Sergeant, Dixie Beauty, Lanoil, and Trojis ran.

AGUA CALIENTE ENTRIES.

FIRST RACE—Purse $600, claiming, 3 year olds and up, 7 furlongs:

Inez K. 100	Heroakelna 110
Chief's Brunette...100	Graceful 110
Rhapsody Ann....110	Starless 110
Lady Fad 113	Mme. Valeria 110
Clem Lewis 110	Miss Reno 110
Lila Stirmell 109	Natara 100
Daphne Belle......110	Grand Polly 110
Miss Lester 110	Shasta Whoopee...114
Honey Thistle 116	Monnie Gold 115

SECOND RACE—Purse $600, claiming, 3 year olds, 1 mile:

Red Plume 106	The One 106
Patsy Lewis......104	Ladenist 106
Chief's Westerner..102	Kansas Hope 107
Little Wood 107	Glen Carse 102
Golden Glory 100	Payson's Pick ...102
Carrillo 107	Beejay 102
Plunging Sun 115	Patricia McKeon...105
Flywood 102	Torridon 102
Calli G. 104	Sunny Corn 105

THIRD RACE—Purse $600, claiming, 2 year olds, 4 furlongs:

Kitty Hills 105	Shasta Melody ..110
Freda Wisp 110	Crossed Wires 106
Chief's Coquette..105	Mary Raam 110
Miss Joan 105	Shasta Dipper 100
Dolly Molter 110	Sunnykin 100
Aspasia 114	Maxie Binder 100
Donna Vivian 105	Susan J. 100
Shotzie 105	Cerus Lady 105
Shasta Cloud 110	

FOURTH RACE—Purse $800, claiming, 4 year olds, 5½ furlongs:

Pirate Gold 107	Perrichon 105
Martinas 107	Crispie Seth 100
Rock Thorn 102	Woodface 100
Saddle Skirts 106	Terry O'Malley ..108
Willamette 102	Baylad 102
Ferona Seth 100	Aalii 102
Thrace 102	Levulose 105
Glint o' Gold 105	Busy Seth 102
Kentle 102	Big Bill Thompsn.102

FIFTH RACE—Purse $800, claiming, 3 year olds and up, 6 furlongs:

Starference 106	*Plata Real 115
Simony 113	Brown Bank 105
Home James......118	Brud 105
Bee Private 105	Morsun 119
Sir Raoul 113	Baptiste 105
Glad Effort 110	Ad Remmcon 103
Celvane 90	Ethel Sherlock ..100
Chief's Warrior ..100	*Shasta Pear 108

*White Hill entry.

SIXTH RACE—Purse $1,200, handicap, 3 year olds and up, 1 mile:

*Battle Ax 109	Dr. Wilson 110
Good and Hot...103	Jim Dandy 97
Brown Wisdom ..130	*Andromeda 112
Seth's Hope 112	

*Creech entry.

SEVENTH RACE—Purse $800, claiming, 3 year olds, and up, 1 1/16 miles:

Dolly Ray 105	Sweeping Ray 112
Olive Dexter 105	Heroakel 105
Hopeless 112	Hootinany 105
Provo 103	Portola 112
Mint Toddy 107	Nationwide 102
Ray 107	Field Marshal 110

EIGHTH RACE—Purse $800, claiming, 3 year olds and up, 1 1/16 miles:

Ida Fitzpatrick .. 95	Boy Friend 107
Kamuela 115	Paul Hirtenstein ..110
Argue 97	Plain Pete 112
Patuxtant 113	Anna Dan 96
Brownie Smile ..107	Ritter 110
Senora 101	Money's Worth ..107
Raymond Dale ..107	

Weather clear; track fast.

ST. JOHN'S PARK ENTRIES.

FIRST RACE—Purse $700, claiming, 2 year olds, 4½ furlongs:

Zella K. 102	Red Likker 105
Play Em 111	Best Easy 102
Maves Lutz......102	Fast Ormont 100
Dee John 120	General Keeps....100
Get Goin 114	Eligible:
Dea 111	Bounder 105
Aga Carron 100	Master Rose 117
Miss Hollis 102	

SECOND RACE—Purse $700, claiming, 3 year olds and up, 6 furlongs:

Frank Lake 112	Heather Wine......112
Fire Girl 98	Salmabdi 112
Bunanelf 114	Mulligan's Son....112
Doc K. 107	Eligible:
Amir 119	Sun Lad 110
Simon 107	Vitalize 114
Nihil 119	Angry Mood 102
Sir David Oneil..107	Blasoner 107
Joan Shirley 109	Gnome II. 119

THIRD RACE—Purse $700, claiming, 3 year olds and up, 6 furlongs:

Donnaco 98	Handiworker 98
Jibe 114	Negarit 107
Stars and Stripes.119	Vladimir 98
Webster 119	Eligible:
Serious 107	Ruthie 105
Be Easy 98	Black Wrack 107
Acquire 105	Ole Man River....107
Dunlinetta 101	Royal Bells 101
Pipestem 114	

FOURTH RACE—Purse $800, claiming, handicap, 3 year olds and up, 6 furlongs:

Brave Knight 84	Nichelson 110
*Cleora 107	Pagan Laddie 116
*Estin 116	Guilder 102
Tommy Lad 112	Apt 94

*Harned entry.

FIFTH RACE—Purse $700, claiming, 3 year olds and up, mile and 70 yards:

Red Cr. Princess..103	Angelena 107
Your Play 103	Vacation 112
J. A. Weil......108	Vimont 103

SIXTH RACE—Purse $700, claiming, 3 year olds and up, 5½ furlongs:

Mordrom 109	Theo Fay 112
More Over 98	War Nymph 116
Calamity 98	Eligible:
My Girl 111	Dowager 116
Pebbles Last......121	Wingo 103
Jeff O'Neil 112	Capt. Gilbert......103
Johnny Campbell.121	Fair Dawn 103
Saratoga 117	Tin Hat 112
Breakaway 98	Nine Dollars 116
Reighburn 112	

SEVENTH RACE—Purse $700, claiming, 3 year olds, mile and 70 yards:

Nelson 118	Chicago Lad 111
Dashaway 108	Miss Scotia......101
Disapproved 114	Talky 118
Alamae 113	Huesman 109
Lakeland 114	Dim Ray 106

Weather clear; track fast.

4 Year Old Alight Wins Liverpool $5,000 Handicap

LIVERPOOL, England, March 27.—(AP)—Anthony De Rothschild's four year old brown colt, Alight, by Galloper out of Alma, today won the 83d running of the Liverpool spring cup, a handicap plate of $5,000. Edward Esmonde's Larking, another four year old brown colt, was second, and Mrs. Alastair Mackintosh's Regain, four year old, French bred bay colt, was third.

MICHIGAN BOY BETTING CHOICE IN N. O. DERBY

New Orleans, La., March 27.—[Special.]—Despite the mediocre field which will go to the post in the renewal of the $10,000 added Louisiana Derby tomorrow afternoon, much interest in the outcome of the race was shown here tonight.

In the overnight betting all the support was divided between Michigan Boy, the favorite, held at 6 to 5, and the H. C. Hatch entry of Brother Rank and Bad News Bob, quoted at 8 to 5. Hatch, a Canadian turfman, purchased Brother Rank and Bad News Bob from Col. Edward R. Bradley only a short time ago.

Eleven were named overnight for the $10,000 race but little attention was paid to any of the probable starters except the favorite and the Hatch entry. It was cloudy here tonight, but if there was no rainfall the race will be decided over a lightning fast track. The Derby field, arranged according to post positions, follows:

Starter.	Wt.	Jockey.	Prob. odds.
Cabildo	114	R. Deprina	5-1
Reveille Boy	117	J. Kellum	6-1
Eil-Weir	114	C. Landolt	15-1
*Bad News Bob	117	R. Townrow	8-5
*Brother Rank	117	W. Fronk	8-5
Michigan Boy	117	J. Shelton	6-5
Judge Dixon	114	G. Quackenbush	20-1
By Product	112	F. Coltilletti	10-1
Gen. Jackson	114	J. Cavens	100-1
Col. Bell	114	H. Thomas	20-1
Dabster	114	J. Frye	40-1

*H. C. Hatch entry.

PROBAK

Quicker Shaving with PROBAK

WHISK through your morning shave in "nothing flat" with the revolutionary new Probak blade. It fits your present double-edge razor, pur... like a barber's favorite and give you a quick, cool, lasting shav... that leaves your face as smoot... as velvet. Butterfly channelin... in duo-tempered steel gives ... the straight-edge principl...

Better In Every Way

Probak is 17% heavier tha... ordinary blades. Gian... automatic machines finish th... edges—eliminate human err... —assure utmost uniformit... One trial will sell you for lif...

Money-Back Guarante...

Buy Probak on a money-bac... guarantee of complete satisfaction. after using two blades you don't agr... they are the finest double-edge blad... built, return the package and yo... dealer will refund your purchase pri...

50c for 5, $1 for 10

Guaranteed by
PROBAK CORPORATIO...
Division of
AUTOSTROP SAFETY RAZOR CO., IN...
656 First Avenue, New York City, N. Y.

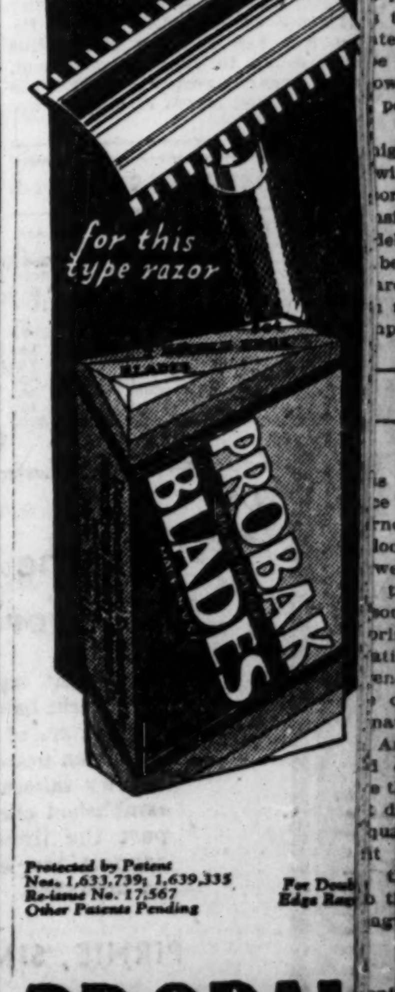

Protected by Patent Nos. 1,633,739; 1,639,335 Re-issue No. 17,567 Other Patents Pending

For Doub... Edge Raz...

PROBAK

A NEW WING TIP OXFORD BY WALK-OVER

Lightweight and light looking—The modified, stitched wing tip is a popular note in spring footwear for men—in supple Black Calfskin with "Pear Shaped" heels that hug your ankles—The "Bristol"

$8.50

WALK-OVER
SHOES FOR MEN
120 WEST RANDOLPH STREET
14 SOUTH DEARBORN STREET

4052 West Madison Street — 6440 South Halsted Street
4700 Sheridan Road — 4715 South Parkway
1313 East 63rd Street — 2342 East 71st Street
607 Davis Street, Evanston — 1136 Lake Street, Oak Park
Elgin Rockford Gary South Bend

There's a Price for Tailoring Where the Utmost in Quality is Reached—Above is Extravagance—Below is Inferiority

Bannockburns, Martin Worsteds, Serges

FINE BUSINESS CLOTHES

Are a decided asset—yet they do not always mean high cost, for in *Jerrems' Tailoring* you are certain of getting all there is in quality, plus safe, conservative styles, *at prices you'll know are right.*

World Famous Woolens Tailored to Your Individual Measure

$65 $75 $85
and up

Topcoats—Ready-to-wear and made-to-order as you prefer

$55 Special

Tweed Suitings at our 140 S. Clark St. and 225 N. Wabash Ave. Stores

Distinctive Knickers and Sport Suits—Riding Suits—White Flannels—English Topcoats—Bannockburns

Jerrems
Formal, Business and Sport Clothes

7 S. LaSalle St. 71 E. Monroe St.
324 S. Michigan Ave.
140-142 S. Clark St., near Adams
225 N. Wabash Ave.
at Wacker Drive (2nd Floor)

ALL THIS WEEK
SALON SHOWING
JORDAN'S
NEW SPEEDWAY SERIES AND SUNSHINE SEDAN
2526 S. MICHIGAN
OPEN EVENINGS

CHICAGO STOCKS ZIGZAG AND END DAY IRREGULAR

Auto Interest Shifts to Cord, Borg-Warner.

BY THOMAS FURLONG.

After about an hour of energetic trading following the opening, Chicago stocks yesterday began to zigzag and finished the day in an irregular fashion. Sales volume was comparatively large, transactions for the day approximating 390,000 shares.

Interest in automotive shares shifted from Bendix to Borg-Warner and Cord Corporation. Both stocks were heavily traded in and, though finishing under the day's best prices, showed some improvement. With the annual report out, interest in Bendix dwindled and the price eased moderately. The balance sheet of Bendix as of Dec. 31 shows current assets of $25,573,141 and current liabilities of $3,542,312.

Initial Trades.

Among the utilities, American Utility and General corporation voting trust certificates were initially traded in around 13¾ on sales of 12,000 shares. Twin States Natural Gas A, another newcomer, closed at 14½, Middle West eased a minor fraction. Seaboard was quiet and unchanged with announcement of listing on the New York exchange.

In the investment group, American Equities advanced 2¾. Sales in the issue, which is usually quiet, amounted to 1,500 shares. Burnham Trading was slightly higher.

Jefferson Electric was a strong spot of the industrial specialties, gaining ½. Reports attributed its strength to eastern buying, the identity of which was not known. Brown Fence "A" was up 2¾ on rather light trades and Kalamazoo improved similarly. Castle and Winton eased moderately.

Hall Printing Company Reports.

W. F. Hall Printing was quiet and unchanged. The company last night reported earnings for the fiscal year ended Jan. 31 of $1,511,652, compared with $1,005,309 in 1928.

President R. M. Eastman stated that 1929 was the most prosperous year in the company's history. The 1929 earnings were equivalent to $4.03 a share on the 375,000 shares of common stock outstanding, against $3.35 a share in 1928 on the 300,000 shares then outstanding.

The balance sheet as of Jan. 31 shows current assets of $4,001,966 and current liabilities of $980,465. The current assets included $1,126,125 in cash and call loans.

FINANCIAL NOTES

Lee, Higginson & Co. have given out the following official statement by the German government: "A German syndicate headed by the Reichsbank and an international syndicate to be formed under the leadership of Lee, Higginson & Co. have undertaken to discount the proceeds of the $125,000,000 loan to be made by the N. V. Financieele Maatschappij Kreuger & Toll of Amsterdam to the Deutsches reich. As is known this loan is payable to the reich in two tranches, one of a face amount of $50,000,000 on Aug. 30, 1930, and a second of a face amount of $75,000,000 on May 29, 1931." As to the terms discount Lee, Higginson & Co. disclose that the rate for the first tranche is 4½ per cent and for the second tranche 1% per cent above the New York Federal Reserve bank rate on June 16, but not less than 5½ per cent or more than 5½ per cent, adding that the entire transaction is subject to enactment of the necessary legislation by the reichstag.

The Harris Trust and Savings bank and the First Union Trust and Savings bank are offering $500,000 Rockford, Ill., sanitary district 4½ per cent bonds, due serially March 1, 1931 to 1950, and offered at prices to yield from 4 per cent to 4.25 per cent.

The American Commonwealths Power corporation has called all of its convertible debentures 6 per cent series, due 1949, at 2½ per cent premium and interest as of May 15. The privilege of converting debentures into class A common stock ceases May 5.

Offering of $14,000,000 city of Detroit 3.64 per cent tax anticipation notes, priced to yield 3.45 per cent, was announced yesterday. The notes are dated next March 31 and are due Aug. 11, 1930.

NEW YORK BANK STOCKS

	Bid.	Ask.		Bid.	Ask.
Bk Amer	138	140	*Equit Tr	133	135
Bk Mnhtn	150	152	Fifth Ave	3450	3650
Bk NY&T	790	810	*First Nat	6000	6060
Bk U S	80	82	*Guar Tr	811	816
Brs Trust	160	161	Harrim Na	1450	1500
Brklyn Tr	905	915	Interstate	53	54
Cent Hanvr	388	393	*Irving Tr	69	70
Chase Natl	168	170	*Mfrs Trust	146	148
Chat-Phen	136	138	*Natl City	240	242
Chem Natl	88	89	*N Y Trust	301	305
Contl Bank	45	46	*Public Nat	143	145
Corn Exch	236	239	*Title G&Tr	170	172
Empire Tr	90	92	*U S Trust	3800	3900

*Ex dividend.

CHICAGO STOCK TRANSACTIONS

Thursday, March 27, 1930.
Sales today.....390,400
Year ago.....232,000

Thursday, March 27, 1930.
Total, 1930.....17,840,400
Previous year.....16,933,000

[The figures in brackets after name of stock are the present dividend rate.]

—Prev. 1930— High.	Low.	Div'd pct.	Yld.	Bid.	Asked.	Description—	Sales.	High.	Low.	Close.	Net close.
46¾	35	4.4	46	46½		†Abbott Laborat [2]	500	46½	46	46¼	....
32	28½	8.4	29¾	29¾		Adams Mfg Co [2.40]	50	29¾	29¾	29¾	....
11¾	9	...	9	10		Adams Roy	100	10	10	10	....
33	22¼	4.8	31¾	32		Addressogr Int Corp [1.50]	100	31¼	31¼	31½	— ¾
28	21	8.8	27½	28¾		†Ainsworth Mfg [2.50]	250	28¼	28¼	28¼	+ ½
2¾	1	...	1¾	2		All Amer Mohawk	50	1¾	1¾	1¾	....
48¼	34¾	7.1	48¾	49		†Allied Prod Co [3.50]	3,300	49¾	48	49	+ 1½
19¼	15	...	15	15¼		Allied Motors Ind	200	15¼	15	15	....
27¼	23¼	1.9	27	27½		†Am Commw P A [.60]	650	27¼	26½	27	+ ¼
19	15½	...	17	20		Am Equities Co	1,500	19¾	17	19¾	+ 2¾
2¾	1¾	...	1¾	1¾		Am Radio Tel Stores	150	1¼	1¼	1¼	....
11	5	...	9¼	9¼		Am Service	330	9¼	9¼	9¼	....
27¼	17¾	13.0	13¾	13¾		Am Util Gen Corp ctfs	12,900	14¾	13¾	13¾	— ¾
29¾	21½	...	22¼	22¾		Art Metal Wks [3]	1,600	23¼	22¾	23	....
1	¾	...	28	28¾		†Asso Tel Ut 7% stock	650	28	28	28	....
34¼	17¾	2.9	34	1		Do rts	2,950	1	¾	1	+ ¼
258	172	1.6	250	34½		†Atlas Stores [1]	1,150	35	34	34½	+ ½
80	65	3.9	76½	253		†Auburn Auto [4]	800	251	246¾	251	+ ¼
24	19	4.0	24½	77		Balaban & Kats [3]	45	80	77	77	+ 1
39¾	36	7.9	37¾	24½		Bancokentucky Co [.20]	900	24¼	24	24½	+ ½
52¾	33	3.9	51¾	38½		Bastian Bless Co [3]	300	38	38	38	— 1
30¾	24¼	8.0	30	51¾		Bendix Aviation [2]	5,900	52¾	51	51¾	— ¾
30	30	8.3	30	30¾		Binks Mfg Co [2.25]	200	30	30	30	....
48¾	32¾	8.2	49	45		Blums Inc pfd [2.20]	200	30	30	30	—1⅞
100	97	7.0	98	49¾		Borg Warner [4]	44,400	50¾	48¾	49¾	+ ⅝
17¾	10½	25.0	11	100		Do pfd [7]	300	100	99	100	+ 1¼
18	15¾	12.5	15¼	15		Borin Viviton Corp [3]	200	13	12	12	+ ¼
28¼	17¾	9.0	26½	16		Brach & Sons [2]	100	16	16	16	+ ¼
27¾	9¼	9.0	27	27		Brown F & W Co [2.40]	50	27¾	23¾	27¾	+ 2¾
51¼	40	5.1	26¾	26¾		Do B [2.40]	800	27¾	26¼	27	....
49¾	25	6.2	48¾	48¾		Bruce E L Co [2.50]	1,550	27	26¼	27¾	+ 2¾
17¾	10	...	10¾	48½		Burnham Trad Corp [3]	750	49	47	48¾	+ ¾
68¼	45	5.3	66	66½		Butler Bros	2,950	50	48	48¾	+ ¾
20½	14	16.7	14¾	14¾		†Castle A M [3.50]	7,200	59	56	56¾	+ ¾
97	93	6.3	96¾	96¾		†Ceco Mfg Corp [2.50]	300	65	63¾	64¾	+ ¾
30¾	26	5.2	29¼	29		Cent Ill P S pfd [6]	50	15	14¾	14¾	— ¼
35	22	...	33½	33¾		Cent Ill Sec Inc [1.50]	200	96¾	95¾	96¾	— ¾
41	35	3.8	41	41¼		Cent Pub Ser Del	550	33	32¾	33	....
30¾	21¾	...	30	30¾		Cent Pub Ser A [1.75]	100	30¾	29¾	30	¼
102½	98	6.9	101¾	103		†Cent S W Util 4% stk	750	41¾	40¾	41¾	+ ¾
99	94	7.2	97½	98		Do pr pfd [7]	5,100	30¾	29¾	30	¼
96	90	7.5	92	96		Do pfd [7]	100	102¾	102¾	102¾	+ ¾
48	44½	5.3	47¾	48		Cent St P L pfd [7]	100	97½	97½	97½	— ¾
15¼	12½	...	12¾	12¾		Chain Belt [2.50]	20	92¾	92¼	92¾	— ¾
9	6	...	7¾	7¾		Chi Corp	100	47¾	47¾	47¾	— ¾
38	32¼	8.1	37	37½		Do pfd [3]	3,900	12¾	12¼	12¾	....
31	26¼	10.0	29	30		Chi Investors Corp	1,150	42	41	42	+ ¼
40¾	26¾	...	41¼	41¾		Do pfd [3]	100	7¾	7¾	7¾	....
5¾	3½	...	4	4¼		Chi Yellow Cab [3]	300	37½	36	37½	+ ¾
293	235½	2.8	287	289		**Cit Ser Co [6% stk]	19,100	41¾	40¾	41¼	+ ¾
25¼	20½	7.7	25¼	29		Do ctfs H	100	40¾	40¾	40¾	....
23¼	14	...	...	...		Club Aluminum	200	4	4	4	....
42½	36¾	8.3	...	...		Commonwealth Ed [8]	175	288	285½	...	...
21	15	...	20	22		Community Tel Co [2]	75	25¾	25	...	...
68¼	62½	4.7	64¾	64¾		Cons Material Corp	550	22¾	22¾	22¾	— ¾
15½	11	...	15¾	15¾		Do pfd [3.50]	150	41¾	41¾	41¾	— ¾
71	54	4.3	70¾	70¾		Cont Steel Corp	200	21	21	21	— ¾
44¾	42½	3.5	43	44		Cont Chi Corp ctfs [3]	2,200	18¾	18¾	18¾	— ¾
28	20	8.9	26¾	27¾		Cord Corp	26,800	64¾	64¼	64¾	+ ¾
3¾	1½	...	2	2¼		Corp G C A ctfs [3]	1,850	15¾	15¼	15¾	....
51	48½	7.8	51	51¾		Crane Co [1.75]	301	44	43	43	— 1
64¼	47	3.3	60	61		Curtis Mfg Co [2.50]	100	28	27	27	+ ¼
20	15⅞	8.9	16¼	16⅞		Davis Indus	100	2	2	2	....
64¾	58¾	4.9	61	65		Diversified Inv Inc	100	51¾	51¾	51¾	+ ¾
54¾	31¾	...	43	43¾		†Elec Household [1]	1,250	49	48¾	49	....
25	20	...	20	24		†Fitzsimm & Con [2]	150	61¾	61	61	....
64¾	43	4.6	43	43¾		Foote Bros [1.20]	600	16¾	16¾	16¾	....
25¾	20½	6.0	25½	25½		Do rts	1,600	...	...	...	....
90	80	7.8	90	95		†Gardner Denver Co [3]	15	61	61	61	+ 1
16¾	13	9.0	14½	15¾		Gen Theater Inc	950	44¾	43¾	43¾	....
25¼	18	12.5	23	24		Gen Water Wks [2]	125	25¼	25¼	25¼	+ ¾
34	19¼	6.1	32¾	32¾		Do pfd [3]	150	90	90	90	....
8¼	4	...	6¾	6¾		‡Glea Comb Harv C [2]	300	23¾	23¾	23¾	— ¾
200	150	4.2	180	190		Great Lakes Aircraft Co	150	33	33	33	....
13	12	...	12	13		†Grt Lakes Dredge	400	6¼	6¼	6¼	....
22¾	12¾	...	17	17¾		Greyhound Corp	20	18¾	18¾	18¾	....
31½	24½	6.9	29	29¾		Grigsby Grunow Co	100	12¾	12¼	12¾	— ¼
30	27¾	5.3	29¼	29¾		Hall Print Co [2]	6,350	17¼	16½	17	— ¼
26	20	8.2	24½	25		Harnischfeger Cp [1.80]	400	25	25	25	....
56½	51¾	8.0	56½	60		Hart Carter pfd [2]	50	29¾	29¾	29¾	— ¾
36½	27	7.1	27½	28		Hibbard SB&Co [4.50]	100	24¼	24½	24½	— ¾
31	21	8.5	29	29¼		Hormel G A [2]	100	56¾	56¾	56¾	....
99	95	6.0	99¾	99½		Houd Her Cor A [2.50]	5,000	28	28	28	+ 1
28¾	24¼	6.0	27¾	27¾		Do B [2]	200	29¾	29	29¾	....
70¼	53¾	...	69¾	69¾		Ill Nor Util pf [6]	4,250	27½	26¾	27	+ ¼
99½	81	6.1	98	98¾		†Inland Util Inc	39	99¾	99¾	99¾	....
49	30	7.1	48¾	49		†Insull U I Inc[6%stk]	3,800	28	27¼	27¾	— ¼
78¾	58	4.4	77½	77½		Do 2d pfd [6]	7,500	70¾	69¾	69¾	— ¾
42¾	35½	5.0	35¾	36		†Jefferson El Co [3.50]	200	98¼	98	98¼	— ¾
6¾	4½	...	5¾	5¾		‡Kalamazoo Sto [4.50]	9,600	49	47	49	+ 1½
22	13½	...	15¾	16		Katz Drugs [2]	100	35¾	35¾	35¾	— ¾
20¼	18	...	19¾	19¾		Kellogg Switch	350	5¾	5¼	5¼	— ¼
29½	17	7.2	24	24¾		Keystone S & W [2]	550	16	15¼	15¾	+ ¼
2¼	1	...	2¼	2¼		Libby McNeill	1,300	19¾	19¼	19¾	+ ¼
8	5¼	6.7	7¾	8		Lincoln Prtg Co [1.80]	400	24¾	24¼	24¾	....
25	19½	8.3	23¾	24¼		Lindsay Light [0.60]	550	2¾	2¾	2¾	....
50	40	6.0	48	50		†Lion Oil Ref [2]	500	8	8	8	— ¼
23	14	8.3	23½	23¾		†Loudon Pack [3]	300	24¼	23¾	24	+ ¼
40¾	33¼	...	39¾	40		Lynch Gl Mch [2]	38	49½	49¼	49½	+ ¼
16¼	14	14.3	11¾	13¾		Manhattan Dearb Corp	2,500	24	22¾	24	+ 1¼
53½	46¼	5.3	47¼	47¾		Marks Br Th cvt pf [2]	450	39¼	39¼	39¼	— ¼
27¾	22½	7.4	27	27½		Marshall Field&Co[2.50]	2,850	47¾	46¾	47¾	+ ¾
						McGraw Elec Co	1,100	27¼	27	27	— ¼

*Ex dividend. †Pays extra dividend. ‡Ex rights. ‡Pays stock dividend also. ¶Pays dividend in stock. zDividend not yet announced. **Pays stock and cash.

BONDS.

—Prev. 1930— High.	Low.	Sales.	Issue—	High.	Low.	Close.	Net chge.
112¾	99½	$330,000	Insull Util 6s 1940	112¼	111	111¾	....
108¾	105¼	5,000	Do 6s 1930	108¾	108¼	108¾	....
100	98	2,000	Unit Am Util 6s 1940	98¾	96¾	98¾	....
100	100	10,000	Ill Publishing Print Co 6½s	100	100	100	....

PENNROAD CORP. BUYS SHARES OF TWO MORE ROADS

[Chicago Tribune Press Service.]

New York, March 27.—The Pennroad corporation announced today it had bought stocks of the Southern railway and the Atlantic Coast Line railroad.

The corporation also confirmed officially its ownership of common and preferred shares of the New Haven and the Boston and Maine railroads; stock and bonds of the Detroit, Toledo and Ironton and the Detroit and Ironton railroads; and stock of the Pittsburgh and West Virginia railway. The amounts of the holdings were not stated.

"The aim of the management has been to invest in securities of companies yielding steady returns and those having attractive future possibilities," said Henary H. Lee, president, at the first yearly meeting of stockholders of the corporation in Wilmington, Del.

"At the end of 1929 the corporation had on hand $16,710,925 in cash and demand loans, and securities costing $120,538,051. The stock of the corporation outstanding at the end of 1929, therefore, aggregated 9,090,000 shares. Voting trust certificates representing the stock are in the hands of approximately 145,000 holders."

SUGAR.

NEW YORK, March 27.—(AP)—SUGAR—Raw was firmer today, with prices higher and refiners showing more interest. Sales reported included 56,000 bags of Porto Rican for April and May shipment to outports refiners at 3.59c, 35,000 bags of Philippines and 28,700 bags of Porto Rican to a local refiner for April arrival at 3.61c, and 28,000 bags of Philippine for April-May shipment to an operator at 3.65c. The higher spot market and a growing belief that the single selling agency will not be dissolved led to more active covering in raw futures and prices were higher from the start, closing with net gains of 2@5 points. Closing prices: July, 3.69c; September, 3.78c; December, 3.86c. No. 1 prices follow:

	Open.	High.	Low.	Close.	Prev. close.
May	1.73	1.78	1.73	1.78	1.73
July	1.78	1.82	1.78	1.82	1.77
Sept	1.85	1.87	1.85	1.87	1.84
Dec	1.93	1.95	1.93	1.94	1.92
Jan	1.94	1.95	1.94	1.95	1.93
March	1.98	1.99	1.98	1.99	1.97

Refined was unchanged at from 4.77½ to 4.80c.

DRY GOODS.

NEW YORK, March 27.—(AP)—Cotton goods in fair demand in the gray cloth division. More business reported on finished lines. Trading steadier on fall men's wear. Raw silk unchanged. Manufacturers making commitments slowly. Finished silks doing better this week. Burlaps advanced sharply at Calcutta and remained steady to firm here.

News and Gossip of Stock Marts

Exception Among Rails.

Chicago Great Western is one of the few railroads to report an increase in net operating income for the month of February. It reported net of $166,414 for the month, compared with $36,054 for the corresponding month last year. For the first two months of 1930, this road put its net operating income at $290,853, contrasted with $81,792 for the same period a year ago.

Rumor Brunswick Deal.

Warner Bros. are said to be holding conversation with Brunswick-Balke interests looking toward the taking over of the latter's radio and record business. Brunswick also owns sound patents which it is said Warner would like to acquire.

Radio Corp. Estimates.

Radio Corporation's annual report is expected to be made public either late this week or early next wetk. Various estimates have been made regarding the probable showing. These range from $1.50 to $1.75 for the common stock.

BUSINESS PERSONALS

Thompson's Spa., Inc., has added Charles H. Farnsworth and Theodore W. Monroe to the board of directors.

Theodore F. Schroth has become affiliated with Moses & Wheeler as a floor broker on the Chicago Stock exchange.

C. A. Reynolds, formerly vice president of the Bancamerica-Blair corporation, has been elected executive vice president in charge of finance of the General Outdoor Advertising corporation. A. L. Bauers was elected executive vice president in charge of operations.

BANKRUPTCIES.

44061—Gloria Dress Shop, 6238 South Western avenue. Involuntary. Stein and Solomon, creditors. Claims $1.000. Schimberg and Harrison, attorneys.

44062—Hatch Saltley, Inc. Involuntary. New York Evening Journal, creditors. Claims $1,000. Eastman and Lind, attorneys.

EATON CLAIMS ENOUGH PROXIES TO BLOCK MERGER

[Chicago Tribune Press Service.]

New York, March 27.—The fight over the $1,000,000 merger of the Bethlehem Steel corporation and the Youngstown Sheet and Tube company took a new turn today with Cyrus S. Eaton, Cleveland financier, claiming enough proxies pledged to block the deal and Eugene G. Grace, Bethlehem president, scoffing at the assertion.

Proxies for 510,756 Youngstown company shares have been pledged in favor of the merger and 412,571 shares against it, or definitely agreed not to vote for the plan, according to Mr. Eaton. A total of 395,201 shares are all that are needed to stop the deal in this greatest of steel proxy battles since the formation of the United States Steel corporation, according to Mr. Eaton's figures.

This statement, Mr. Grace said, "is not in keeping with authoritative information I have from Youngstown people."

BUSINESS SESSIONS TODAY

MEETINGS.

Sheet Metal Workers'.....Bismarck
American Match Manufacturers.....Palmer
Asphalt Promotion Assn.....Drake
Bakers' Club of Chicago.....Stevens
Bosworth Economical institution.....Edgewater Beach
Chicago Corset club.....Congress
Commission on Uniform Firearms.....Congress
Dairy and Ice Cream Machinery Supplies Assn.....Palmer
Northern Trust company.....La Salle
Plywood Manufacturers.....Palmer
Borg-Warner corporation.....Congress
Erwin Wasey & Co.....Stevens

LUNCHEONS.

Assn. of Commerce [executive].....La Salle
Equitable Life Assurance Co.....Palmer
Realty Club of Chicago.....La Salle

EVENING EVENTS.

American Restaurant Assn.....La Salle
Draftsmen's organization.....Morrison
[Compiled by the convention bureau of the Chicago Association of Commerce, to which please send any additions and corrections.]

CHICAGO BANK STOCKS

	Bid.	Ask.		Bid.	Ask.
Cen Tr Co.	407	411	Natl Bk Rep.	154	155
Contl Ill Bk.	723	727	Northern Tr.	885	895
First Natl	772	780	Peoples Tr	490	499
Foremn St N	773	778	Straus Natl.	335	345
Harris Trust.	830	835	Trm Natl	67	69
			Un Bk Chi.	317	322

INVESTMENT TRUSTS

[Quoted by Smith, Burris & Co.]

	Bid.	Ask.		Bid.	Ask.
Am Ry T Sh.	16	17½	NatUn Am.	8.27½	28¾
Banc Ry	17¼	18¾	N Am Tr Sh.	9¾	10¾
Brit Typ Inv.	16¾	17¾	Prud Cm Sh.	36	....
Bas Ind Shr.	9¾	9¾	Sel Am Sh.	8	....
Corp Tr Sh.	9¾	10¾	Sh In So.	35	37
Col Tr Shr.	27	30	Tr S O Sh A.	10¾	....
Chi Bk Sh.	16	17¾	Do B	11¼	11¾
DepBkSh cda.	16	17	USELAPS A.	40¾	42¾
DivTrSh A.	26	....	Do B	21¾	22¼
Do B	21¾	22¼	USShr A-1.	13¾	14¾
Do C	19¼	19¾	Do A-2	11¾	15
Fix Tr Sh A.	21¾	....	Do A-3	23¼	25¾
Do B	19¼	....	InvTrSh A.	19¼	20¼
InvTrSh A.	19¼	20¼	Do B	18	18¾
Do B	18	18¾	Lead Ind Sh.	11¾	12¼

p.s.

a new opportunity for security salesmen

The recent expansion program of this old investment banking house, underwriters and distributors of both stock and bond issues, brings an unusual opportunity to seasoned security salesmen. Men of ambition, with established clienteles who seek to develop past the limitations of their present connections, are invited to arrange for an interview.

Established 1886
PIRNIE, SIMONS & COMPANY
Incorporated
39 So. La Salle Street, Chicago
Telephone Randolph 6510
Springfield, Mass. New York Boston Philadelphia

Chain Belt Company

Analysis on Request

OTIS & Co.
Established 1899
105 W. Adams St.
Central 7400

The Tribune Investors' Guide

Inquiries must bear the signature and address of writer. Answers of public interest will be published; those not of general interest will be mailed if stamped, self-addressed envelope is inclosed. Address letters to Investors' Guide. Answers are based upon information which The Tribune believes correct, but beyond care in securing it The Tribune assumes no responsibility.

Friday, March 28, 1930.

[Copyright: 1930: By The Chicago Tribune.]

Warren Foundry and Pipe.

H. R. P.: Warren Foundry and Pipe corporation, incorporated in 1927 as successor to Replogle Steel company, is engaged in the manufacture of cast iron pipe, mining iron ore, and the manufacture of pig iron.

The corporation's report for 1929 shows a substantial improvement in earnings over the year before. During 1929 the corporation leased two of its inactive mining properties and arranged for the sale of its two railroad properties to the Central Railroad of New Jersey for $1,250,000.

The leasing of the ore properties eliminates annual overhead costs of approximately $75,000 and the sale of the railroad properties aids the corporation's cash position.

Gross revenue in 1929 was $4,441,393 and net income was $293,517, equal to $1.47 per share earned on 199,300 no par shares. Gross revenue in 1928 was $4,169,841 and net income was $15,743, equal to 6 cents per share on 250,000 shares.

As of Dec. 31, 1929, current assets were $3,697,377 and current liabilities were $285,229, leaving a net working capital of $3,412,148.

Dividends have been at the annual rate of $2 per share, since an initial quarterly dividend of 50 cents was paid Jan. 2, 1930.

The stock is medium grade and somewhat speculative.

Missouri Portland Cement.

D. E. G.: Net profit of Missouri Portland Cement company and its subsidiary for 1929 amounted to $4.39 per share on the 299,284 shares (par $25) outstanding. This compares with $4.28 per share earned on a like number of shares in 1928.

The company last year turned over its sand, gravel, and retail business in St. Louis to a subsidiary company in exchange for stock in the latter. For this reason the company's own financial statement for 1929 cannot well be compared with that for 1928.

As of Dec. 31, 1929, current assets were $2,783,028 and current liabilities were $209,094, leaving a net working capital of $2,574,834. Surplus was $4,534,755.

Regular dividends are at the annual rate of $2 per share. An extra 50 cent dividend was paid Nov. 1, 1929.

The stock is listed on the St. Louis Stock exchange and quoted on the New York curb. It deserves a fairly good rating.

Laclede Gas Light.

V. C.: Laclede Gas Light company $5,500,000 first mortgage collateral and refunding 5½ per cent bonds, series D, dated Feb. 1, 1930, and due Feb. 1, 1960, are high grade, a suitable investment for a business man's funds.

ARRIVAL OF BUYERS

Buyers may register in this column by telephoning Superior 0100, by mailing in advance notices, or by filling out blanks at their disposal in The Tribune Public Service office, 1 South Dearborn street.

CEDAR RAPIDS, Ia.—Killian company: R. Killian, representing; 318 West Adams street [Sherman Brothers company].

DAVENPORT, Ia.—M. L. Parker company: H. E. Graham, Mrs. Larson, ready-to-wear; 318 West Adams street [Sherman Brothers company].

ST. LOUIS, Mo.—Stix, Baer & Fuller company: D. Harrison, merchandise manager; Mr. Casper, lamps; 3671 West Adams street [Associated Merchandising corporation].

ATLANTA, Ga.—Wiley Jones Furniture shop; Stephen Philibosian, furniture; Allerton house.

SUPERIOR, Wis.—Stack & Co.; Cleo McKusich, Rose Macoskey, Elsie Hille, furniture; Morrison hotel.

MANITOWOC, Wis.—Vogelsang Furniture company; A. H. Vogelsang, furniture; St. Clair hotel.

INDIANAPOLIS, Ind.—Wm. H. Block company; C. W. Spiess, furniture; Stevens hotel.

The Chicago Market Associates, 311 West Jackson boulevard, registered the following:

DAVENPORT, Ia.—J. H. Peterson company: Mr. Sprague, coats, dresses.

AMARILLO, Tex.—White & Kirk: Miss Kirk, misses' and women's dresses, blouses.

RACINE, Wis.—Zahn Dry Goods company; Miss Mitchell, dresses.

DIVIDENDS DECLARED

Stock.	Rate.	Period—	Payable.	Stock of record.
Ab P & P	6% pfd.	$1.50 q.	April 21	April 10
Anaconda	$1.75 q.		May 19	April 12
Andes Cop.	75c q.		May 12	April 12
Alliance Real.	75c q.		April 22	April 8
Am Shipbldg.	$2 q.		May 1	April 15
Do pfd.	$1.75 q.		May 1	April 15
Barnsdall.	50c q.		May 7	April 7
Bon Ami A.	$1 q.		April 30	April 15
Do B.	50c q.		April 1	Mar 21
Cent & S W.	U 1½% st.		July 15	June 30
Cur Climch.	$1 q.		April 15	Mar 31
Diamond Match.	$2 q.		June 16	May 31
Franklin Mfg.	pfd. $1.75 q.		May 1	April 15
Gen Stk Yds.	50c q.		May 1	April 15
Do $1 ex.			May 1	April 15
Do cv pfd.	$1.50 q.		May 1	April 15
Eagle Pitch.	20c q.		April 15	Mar 31
Do pfd.	$1.50 q.		April 15	Mar 31
Hercules P.	pfd. $1.75 q.		May 15	May 3
Horn & Hard.	62½c q.		May 1	April 10
Insurance Sec.	35c q.		April 15	Mar 31
Lackawanna.	$1.50 q.		April 25	April 1
Metal Pack.	$1. q in.		April 1	April 15
Nat Distillers Pro.	50c q.		April 1	
Nat Oxygen.	25c q.		April 1	
Do A.	56¼c q.		May 1	April 15
N W Eng.	50c q.		May 1	April 10
Nor Pac.	$1.25 q.		May 1	April 10
Pac Pub S A.	32½c q.		May 1	April 10
Plymouth Cord.	$1.50 q.		April 18	Mar 31
Rio Grande Oil.	50c q.		April 25	April 5
Sharon Steel.	50c q.		April 25	April 10
Transamerica.	3% st ex.		July 25	July 5
Do.	40c q.		April 25	April 5
U S Ind Alc.	$1.50 q.		May 1	April 15
Un Biscuit.	40c q.		June 1	May 17
Do pfd.	$1.75 q.		May 1	April 17
Do pfd.	$1.75 q.		Aug 1	July 17
Vulcan Det.	$1 q.		July 21	July 5
Do pfd.	$1.75 q.		July 21	July 5

COFFEE.

NEW YORK, March 27.—(AP)—COFFEE—Futures were irregular today with No. 7 contracts declining 2 to 10 points. Sales, 6,000 bags. Santos contracts closed at a net advance of 4 to 13 points. Sales, 12,000 bags. Closing quotations: Santos contracts, May, 11.94c; December, 11.59c. No. 7 prices follow:

	Open.	High.	Low.	Close.	close.
May

Chicago Daily Tribune
THE WORLD'S GREATEST NEWSPAPER
FRIDAY, MARCH 28, 1930.

BROKERS' LOANS PACK SURPRISE; SHOW DECREASE

Drop of 21 Millions Fools Everybody.

BY O. A. MATHER.

What a surprise the big and little speculators got yesterday when the weekly report on brokers' loans appeared! Everybody was all set for a big increase, in view of the more active stock markets and advancing prices in the last week. But when the figures came out after the close of the market a decrease of $21,000,000 was shown.

The bears had predicted another increase of upwards of $100,000,000 and sold stocks accordingly. The bulls had expected a sizeable increase, but maintained it would only prove that the "public" is in the market again. But on the basis of the figures, everybody concluded that the "big fellows" who put up heavy margins and institutions that buy outright have been picking up stocks.

Increase N. Y. Loans.

Anyway, loans to brokers extended by the New York federal reserve member banks now total $3,820,000,000, which is $1,829,000,000 less than a year ago. In spite of easy call money rates, the New York banks increased their own loans by $158,000,000 in the last week and are lending $331,000,000 more than a year ago.

On the other hand, the interior banks withdrew $53,000,000, which brought their total $562,000,000 under a year ago, and corporations and other lenders took down $126,000,000, bringing their lendings $1,620,000,000 below a year ago.

The New York Federal Reserve bank made no change in its 3½ per cent rediscount rate and the Bank of England maintained its 3½ per cent rate. It would seem that officials of both institutions believe that money rates in both countries have become stabilized around their current levels and that the international movement of gold also is stabilized. This latter belief was supported by the fact that the only gold received in this country in the last week was $253,000 from Latin America, while no gold was exported and there was no change in gold earmarked for foreign account.

Release Additional Credit.

The desire of the federal reserve authorities to maintain relatively easy money rates for commercial purposes, whether or not the stock market takes advantage of it, is again manifest in the weekly statement of the reserve system issued last night. The reserve banks boosted their holdings of bankers' acceptances by $71,465,000 and reduced their government securities by only $32,440,000, thus pouring considerable additional credit into the money market.

The member banks increased their borrowings by $1,195,000, bringing the total to $206,829,000. Total deposits exceeded $68,969,000, but note circulation exceeded $10,801,000. Gold and total reserves increased $14,965,000 and $20,000,000, respectively, but the ratio of reserves to liabilities sagged to 81.8 per cent, compared with 82.5 per cent a week ago. This was due chiefly to the big increase in deposits.

The report of the New York reserve bank shows that the member banks increased their borrowings by $6,048,000, bringing the total to $36,858,000. But the reserve bank also took on an additional $98,319,000 of bankers' acceptances. Deposits jumped $53,113,000. Reserves declined $9,138,000 and the reserve ratio fell to 77.7 per cent, compared with 82.2 per cent last week.

The statement of the Chicago reserve bank shows that member bank borrowings declined $1,492,000 to a total of $22,685,000, while the reserve bank also reduced its bankers' acceptances by $3,052,000. Deposits expanded $1,326,000. Reserves increased $9,121,000 and the reserve ratio rose to 83.3 per cent, compared with 85.7 per cent a week ago.

General Level Rises.

Improvement in employment conditions in the middle west and an increase in savings deposits are reported by the Chicago Federal Reserve bank in its monthly review.

"Some improvement of manufacturing employment was reflected in slight increases in both number employed and pay rolls at 1,771 plants," the review says. "The general level for ten groups is brought by this gain to approximately that in the middle of December, but continues lower than for the corresponding period of last year. "In nonmanufacturing activities continued declines occurred in all lines except coal mining. Deposits in regular savings accounts for 195 banks showed a very small increase on March 1, compared with Feb. 1, although the number of accounts fell off slightly.

FINANCING PROGRAM OF ROCK ISLAND RY. MAY BE MODIFIED

[Chicago Tribune Press Service.]

New York, March 27.—Conferences on the subject of modification of the financing program of the Chicago, Rock Island and Pacific Railway are proceeding actively between officers, bankers and certain large stockholders of the road, it was learned today.

Two weeks ago, when the dissatisfaction of some of the stockholders, led by United States and International corporation as the owner of 41,400 shares, first came to light, officials of the company stated that they had no intention of reconsidering their plan for selling $32,228,000 convertible 4½ per cent bonds to shareholders. That they have granted the series of conferences now under way is not necessarily a sign that they will yield, but is probably an indication of the support which their opponents have mustered.

Issuance of the bonds and certain necessary amendments to the articles of consolidation depend upon approval by stockholders at their annual meeting on May 1. The absence or dissenting vote of one-third of the outstanding stock, or approximately 430,110 shares, would block the plan.

Underwriters of the issue are Speyer & Co., National City company and J. & W. Seligman & Co. If they decline to modify their agreement an open proxy fight looms as a distinct possibility.

Those aligned against the bond issue have suggested an alternative plan to provide for retirement of present outstanding preferred stocks, issuance of a new preferred in series at a lower coupon rate, and an offering of additional common stock to shareholders.

ADVANCE-RUMELY SHOWS 1929 NET LOSS OF $395,503

The annual report for the Advance-Rumely company for 1929 reflects the sharp reduction in the spring and winter wheat yield in Canada and the American northwest last year.

The company, which manufactures agricultural power machinery, suffered a net loss of $395,503. In 1928 the company had net income of $750,143, which was equivalent to $6 a share on the cumulative preferred stock. No dividends have been paid since Oct. 1, 1926. Dividends in arrears on the preferred now amount to $35.25 a share on 125,000 shares.

After deducting 1929 loss, the surplus stood at $1,175,928. Inventories were $6,416,454. Current assets were $14,753,913 as of Dec. 31, and current liabilities $4,564,852, a ratio of 4.13 to 1.

Finley P. Mount in his remarks to stockholders said that the drop in sales volume as the result of the crop failure necessarily resulted in a substantial loss on sales expense incurred before the crop failure became apparent.

"Together with a slowing down in the factories and its consequent increase of burden and heavy carry over of unsold machinery incurring increased interest charges and other expenses, this resulted in the loss as shown in the income account," he said.

OMNIBUS CORP. REPORTS 1929 NET OF $957,549

Omnibus corporation reports consolidated net income for 1929 of $957,549, equivalent after adjustments amounting to $8,796, and preferred dividends to 39 cents a share on the 625,623 shares of common stock outstanding. This compares with 27 cents a share in 1928 and 39 cents a share in 1927.

Omnibus is a holding company owning the Chicago Motor Coach company, Depot Motor Bus Lines and Grey Lines Motor Tours company. The profits reported do not include income from an 86.9 per cent interest in the outstanding stock of the New York Transportation company. Net income of the latter concern was $1,499,318.

John Hertz is chairman of the board of Omnibus and John A. Ritchie is president.

Continued Curtailment Is Ordered for Okla. Oil Pools

Oklahoma City, Okla., March 27.—(AP)—Continued drastic curtailment of oil production in flush pools of Oklahoma for 90 days after April 1 was ordered today by the corporation commission at the request of the operators. The order contains virtually the same provisions as that issued by the commission last January.

Operating Revenue of the C. & N. W. Declines in Feb.

Total operating revenues of the Chicago and North Western Railroad company in February were $9,895,110 compared with $10,950,401 in February, 1929. Operating expenses meanwhile dropped from $8,758,611 in February, 1929, to $7,997,977 last month, the road reports.

M'FADDEN HITS AT WORLD BANK, MORGAN FIRM

Reparations Bonds Illegal, Is Claim.

Washington, D. C., March 27.—(AP)—Attacking the Bank for International Settlements and the banking house of J. P. Morgan & Co., Chairman McFadden of the house banking committee, in a radio address tonight, warned the American people against absorbing German reparation bonds, which he charged were illegal securities.

Speaking under the auspices of the Daughters of the American Revolution on a coast to coast network, the Pennsylvania representative asserted that the international bank had been formed "to head the financial division of the league of nations" and for the purpose of mobilizing American financial resources with those of Europe "through the sale of billions of dollars' worth of German reparation bonds to our people here in exchange for our gold."

Sees League Plot.

"They know that these entangling alliances," he said, "will eventually drag us into the world court, the Bank for International Settlements, and, eventually, into the league of nations."

McFadden said he was calling upon the state department to advise the American investors as to "whether or not these commercialized German reparations bonds are legal."

"The agreement signed by Germany," he said, "under the Dawes and Young committees, is held by good authority to be void in law."

He added that while the Young committee was sitting in Paris last April "there was an extraordinary flow of gold out of the German Reichsbank to Paris, New York, and London. So great and rapid was this outflow that a currency panic manifested itself in Germany and a flight from the mark like that of 1923 was threatened."

As a result, he said, President Schacht of the Reichsbank announced there was no alternative but to sign the agreement, and "it was to prevent catastrophe in Germany that the German delegates signed the Young report."

Given "Valuable Franchise."

McFadden asserted that the house of Morgan, besides being fiscal agents in this country for Great Britain, France, Belgium, and Italy, had under state department "edict" assumed American representation in the international bank. "The action of the state department in forbidding any further participation by the federal reserve banking system in the Bank for International Settlements," he said, "turns over to the Morgan firm one of the most valuable franchises which any private banking house in the world has ever possessed."

McFadden charged that the federal reserve system had lent itself to a "scheme of the foreign bankers to get a further grip on our banking resources" in 1927 by changing its policy, lowering rediscount rates, and "causing the release of a large volume of credit, which resulted in the export of over $500,000,000 worth of gold to Europe."

MILWAUKEE RY. PLANS OFFERING OF $15,000,000

Washington, D. C., March 27.—(AP)—The Chicago, Milwaukee, St. Paul and Pacific railroad sought authorization to issue and sell $15,000,000 of its 4¾ per cent general mortgage bonds in an application today to the interstate commerce commission.

The bonds would be sold to Kuhn, Loeb & Co. and the National City company at 98 per cent of par and accrued interest.

Proceeds amounting to $14,700,000 would be used as follows: $12,400,962 to reimburse the road's treasury for expenditures for road and equipment already made; $1,305,476 to purchase new equipment, and $993,561 for additions and betterments.

GENERAL ELECTRIC HAD ITS BEST YEAR IN 1929

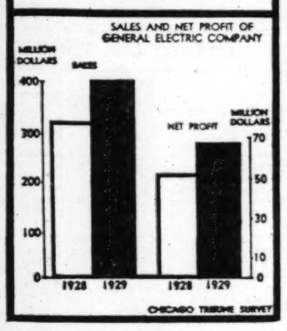

NATIONAL DAIRY CORP. REPORTS BIG GAIN IN EARNINGS FOR 1929

New York, March 27.—(AP)—The annual report of the National Dairy Products corporation shows net profits for 1929 of $20,758,898, equal to $4.04 a share on 5,135,645 shares of common stock outstanding at the end of the year.

Combined net profits for 1928 were $15,175,461, or $3.03 a share on 1,889,749 shares outstanding at the end of that year.

Thomas H. McInnerney, president, in his report to stockholders, pointed out that during 1929 a total of $31,479,000 was expended for redemption of bonds, mortgages, preferred stock, and debentures, and for cash considerations for companies acquired and for property and plant extensions. The company acquired during the year properties in Washington, Wilmington, Hartford, Buffalo, Detroit, Akron, Cincinnati, Toledo, Peoria, and Louisville.

On Dec. 31 the company had cash on hand amounting to $21,021,327, amply in excess of current liabilities, it was stated.

DREDGING FIRM REPORTS GAIN IN NET INCOME

Net profits of the McWilliams Dredging company showed a substantial gain in 1929, the annual report of President G. A. Williams shows.

Net last year amounted to $224,851, which, after preferred dividends, was equivalent to $6.25 a share on the outstanding common stock. This compares with 1928 net profits of $177,324. After payment of dividends a sum of $155,291 was added to surplus, which now stands at $545,078.

The balance sheet shows current assets of $769,232, of which $493,171 is in cash, call loans and short term marketable securities, and current liabilities of $168,192.

Says Low Prices Have Cleared Used Cars Rapidly

[Chicago Tribune Press Service.]

New York, March 27.—Automobile production during March will be considerably above February, Alfred Reeves, general manager of the National Automobile Chamber of Commerce, said today.

"While production levels have been conservative," he said, "retail sales have registered increasing activity. During January and February dealers devoted their time to selling stocks of last year, both new and used cars. By placing very low prices on used cars the industry has cleared them rapidly in preparation for 1930 output."

U. S. TREASURY STATEMENT

WASHINGTON, D. C., March 27.—The following is a statement of the condition of the United States treasury on March 25:

Income to date this year	$3,000,185,102
Income to date last year	2,880,039,308
Increase	$ 120,145,794
Income over outgo this year	99,071,346
Income over outgo last year	49,040,263
Increase	$ 50,031,084
Balance general fund today	362,883,353
Balance previous day	367,130,378
Decrease	$ 4,247,025

Discusses Mileage Scale in Railroad Rate Structure

BY SCRUTATOR.

Why the railroad systems of the United States as a whole do not make more money is a question that has never been solved satisfactorily by any set of reasoners.

There is a school of thought, including many railroad men and their supporters, which believes they could have the entire 5¾ per cent allowed them by law if rates were only made higher. This view includes at least the assumption that traffic will not fall off as fast as the rates go up.

The interstate commerce commission is anxiously striving to get the earnings of the railroads up to the figure named by law as a fair return. It is trying also to reduce all freight rates to the common figuring basis of the mileage scale and classification of commodities.

Oppose Mileage Scale.

This predilection for a mileage scale is, wherever it is possible to apply, a detriment to the railroads, in the view of many able traffic men. It will tend to cut down the length of haul and take completely out of the hands of executives of individual railroads all chance for them to relate their rates to the needs of their own shippers.

The essence of the mileage scale is cost of operation. The reasoning is that if it costs so much to carry a certain carload of bricks, for instance, a distance of 100 miles, it costs a certain percentage more to carry it 200 miles. A ratio of increase is established and adhered to.

"What Traffic Can Bear."

But classification is based on another factor, which is the value of goods hauled. Electric lamps may be first class and sugar in bags sixth class, with the second rate only 27½ per cent of the first. Yet it costs little or no more to move a carload of glass than a carload of sugar. Unquestionably the first commodity can bear a heavier charge than the second.

The railway freight rate structure was built up on the "traffic can bear it" theory. Competition regulated rates. Because these were often secret, abuses crept in. But it was a system that kept railroad men struggling for all the traffic they could get, at any price that gave volume.

Under a mileage scale there would be a certain rate, as an example, on whale oil to be used in soap, from New York to Buffalo. It might be fair and satisfactory to the railroad and the man in Buffalo who used it. But the mileage scale might make this product too costly for use in Chicago. The railroad, willing to get business in the west, could agree to reduce classification so the longer movement could be accomplished. But to do this it would have to reduce the classification to Buffalo shipments also and lose part of the revenue it was already getting there.

Some Products Adaptable.

Some products seem to lend themselves to mileage scales. Steel is one and steel men ordinarily do not dislike the idea. One mill is satisfied to market within a radius of 500 miles or so and to keep competitors out by the same token. On the contrary, newsprint paper is produced in restricted sections and used all over the country. It is difficult to see why a newspaper in southern Illinois should have to pay a rate high on the distance scale while one in New York pays a small one because the source of supply is near the latter.

It is the inflexibility of the mileage scale and its tendency to zone the country, to destroy the national market, that is disturbing. Possibly a better lineup would be to allow shippers and traffic managers of railroads as units to get together and agree on rates, rather than to make the rates fit a slide rule.

Receivers for Kolster Radio Reopen Plant

Newark, N. J., March 27.—(AP)—Receivers of the Kolster Radio corporation, which was declared bankrupt and suddenly closed several months ago, today reopened the plant at Thomas street and Mount Pleasant avenue with 650 men at work. Receivers said they may employ another 400 men to fill an order for 15,000 radio sets.

SUMMARY OF THE DAY'S MARKETS

CHICAGO.

STOCKS—Irregular. Brown Fence A up 2¾ points. Castle off 1½.

WHEAT—Lower. Shorts cover early. Prices off ⅛@⅜c. May, $1.08½@1.08⅝; July, $1.05¾@1.05⅞.

CORN—Lower. Finish is easy, ¼@⅜c off. May, 83⅜; July, 84⅛@85c.

HOGS—Unsettled. Light easy; heavy, strong. Top, $10.50; average, $9.90. Bulk of sales, $9.35@10.40.

CATTLE—Unsettled. Shipping kinds steady; others, weak. Best steers, $14.60. Bulk of sales, $11.40@13.50.

SHEEP—Steady. Lambs, steady. Bulk of sales, $9.75@10.00.

PRODUCE—Spot butter, ⅛c higher. March, ½c higher, 35⅞c. Fresh eggs, ¼c higher. March, ⅜c higher, 24⅞c. Live hens, 1c higher. Potatoes, firm.

NEW YORK.

STOCKS—Irregular. Call money 3½ @4 per cent. Volume 4,070,030 shares. Brokers' loans drop $21,000,000. Anaconda Copper rises 3⅝ points. Columbia Gas down 3⅛.

BONDS—Firm. American Telephone 4½s at 1930 peak.

COTTON—Unsettled. Old crop months weaken. Chicago, 4 points lower to 6 points higher; other markets, 8 points lower to 4 points higher.

What 40 Stocks Did

TWENTY GAINS.

Am Int Corp	+ ⅛	Fox Film A	+ ⅜
Am T & T	+ ⅛	Gen Elec	+ 1
Anaconda	+ 3⅜	Gen Mtrs	+ 1½
Asso Dry Gds	+ 3⅛	Gen Refract	+ 2½
Barnsdall A	+ 2	Hayes Body	+ 1
Chi R I & P	+ 3	Kennecott	+ 1⅜
Corn Prods	+ 2	Nat Pw & Lt	+ 1⅜
Du Pont	+ 1½	Rem-Rand	+ 2⅜
Elec Auto Lite	+ 1⅜	Warner Bros	+ ⅜
Foster-Whlr	+ 2¼	Yellow Cab	+ 1⅜

TWENTY LOSSES.

Am Can	— ⅛	Int T & T	— ⅜
Am & F Pow	— 2⅜	Johns-Man	— 3½
Am Water Wks	— 4½	Mont Ward	— 1¼
Bethlehem Stl	— 1⅜	Peo G & C	— 9
Chrysler	— ⅜	Radio	— 1
Col G & E	— 3½	Simmons	— 1⅛
Cons Gas	— 1⅞	Unit Aircraft	— 2
Elec Pw & Lt	— 1	United Corp	— ⅛
Gillette Razor	— 1½	U S Steel	— ⅛
Int Combus	— 1⅛	Westghse Mfg	— 2¼

AIR POCKETS ARE HINDRANCE TO NEW BULL BOOM

Stocks Keep Bobbing Up and Down.

YESTERDAY'S AVERAGES

	High.	Low.	Last.	Net chge.
25 railroads	133.41	132.28	132.55	—.19
25 industrials	339.04	331.79	334.44	+.35
50 stocks	236.22	232.03	233.49	+.08

BY FRED HARVEY.

(New York stock list page 29.)

[Chicago Tribune Press Service.]

New York, March 27.—Today's stock market was full of air pockets. Some of the high flyers of the new bull boom dipped dizzily at times and price movements were kept bobbing up and down all over the field under such contrary influences as continued business revival talk, growing public participation, tightening money rates, and fears of a "serious" increase in the brokers' loan total for the week, which were later proved unfounded.

Launch Bear Drives.

Trading started off at a furious pace again and prices surged forward all along the line, a good hundred issues of assorted classification sweeping up to brand new 1930 peaks. As the ticker fell further and further behind floor operations, however, traders began to show a disposition to go cautiously. Commitments fell off and profit taking set in. The call rate, which had renewed at 3½ per cent, was raised to 4 per cent, and this furnished fresh impetus to the selling.

By noon the advance—which had

[Continued on page 28, column 7.]

GF Allsteel Desks

For Maximum Efficiency

An outstanding feature of GF Allsteel Desks is their convenience. They are equipped for maximum efficiency in the systematic filing of personal records and data. This expedites the day's work and prevents errors.

Ask for a catalog, or, better still, come in and see them.

COMPLETE CHICAGO STOCK

GENERAL FIREPROOFING CO of ILL
10 N. CLARK ST. FRANKLIN 5374

Trumbull, Wardell & Co.

Members
New York Stock Exchange
Chicago Stock Exchange
Chicago Board of Trade

Associate Members
New York Curb Exchange

Conservative
Margin Accounts

105 West Adams Street
Telephone Randolph 8900
Chicago

Factors making for HIGHER Bond Prices . . .

A BOND yield is made up of two things. The first is the pure interest return, reflecting the current price of money. The second is very largely compensation for risk. Both of these have undergone changes which point to lower yields and higher bond prices.

A real change has taken place in the risk factor. In the last few years, industry generally has enjoyed high prosperity. Most companies with bonds outstanding have added substantially to their assets. The risk factor involved in their obligations is accordingly smaller than it was. The compensation for risk should therefore be smaller and a recognition of this fact should contribute to lower bond yields and higher bond prices.

The decline in the pure interest return has reflected the world-wide ease of money. In New York, bankers' acceptances are at 2½%. The New York Federal Reserve rediscount rate is 3½%. The Bank of England rate was again reduced (the second time within the month) to 3½%. The rate in France is 3% and in Germany 5%. To the extent that bond yields are a reflection of the price of money, they should decline with the decline in interest rates and bond prices should continue their upward course.

Market wise, the factors are demand and supply. Here again, both favor higher prices.

The low price levels which bonds reached last year were in part a reflection of high money rates and in part of lack of interest in them. Many investors who normally constituted a large part of the market for bonds were absorbed in the stock market. They not only were not interested in buying bonds; they were actively engaged in throwing them overboard in order to buy more stocks. While we believe that general interest in common stocks will continue, investors may be expected to keep in mind more actively the desirability of maintaining adequate balance in their investment accounts through bond holdings. The interest in bonds accordingly may be expected to continue.

Finally, the supply of bonds in the last year has been decidedly below normal. Recent offerings have reached a large total but these have had primarily an institutional appeal and have not been particularly suited to the average investor. Coupled with this have been large prior retirements of domestic and foreign issues. The market is therefore in good technical position for a sustained forward movement.

A. G. Becker & Co.
Sound Securities for Investment

100 SOUTH LA SALLE STREET, CHICAGO · NEW YORK AND OTHER CITIES

An Analysis of Chicago Traction and Elevated Securities

We have prepared an analysis of the above securities based on latest figures. Write or call for your copy.

Established 1888

Edwin L. Lobdell & Co.
Incorporated
Investment Securities
209 South La Salle St., Chicago
Telephone Central 7903

Frazier Jelke & Co.
112 West Adams Street

Members
New York Stock Exchange
New York Curb Exchange
Chicago Stock Exchange
Chicago Board of Trade

Chicago — New York

Private Wire System

Boston, Buffalo, Detroit, Cleveland, Columbus, Montreal, New York, Niagara Falls, Philadelphia, Pittsburgh, Providence, St. Louis, Toronto

Lawrence Stern and Company

Underwriters of Conservative Investment Securities

231 SO. LA SALLE STREET
CHICAGO

We recommend:

Detroit & Canada Tunnel Company

6½% Debentures, due May 1, 1948 at 95 and Interest to yield 6.85%

The first $2,000,000 of these Debentures are convertible into 125 shares of the Company's Common stock, selling currently at 5¾ per share. The Tunnel should be open for vehicular traffic by the Fall of this year.

Circular on Request

BERTLES, RAWLS & DONALDSON
INCORPORATED
15 Broad Street, New York
Detroit — Boston

PREFERRED STOCKS of strongly entrenched public utility companies still offer a generous return in view of present low money rates and declining yields on high grade bonds.

We are recommending several attractive issues.

Details on request

STONE & WEBSTER AND BLODGET
INCORPORATED
First Nat'l Bank Bldg., Chicago
Telephone Randolph 2700

E. A. Pierce & Co.

Members of
New York Stock Exchange
New York Cotton Exchange
New York Curb Exchange
New York Coffee & Sugar Exchange
New York Produce Exchange
Chicago Stock Exchange
Chicago Board of Trade
Dallas Cotton Exchange
Houston Cotton Exchange
Los Angeles Stock Exchange
Memphis Cotton Exchange
New Orleans Cotton Exchange
New Orleans Stock Exchange
Portland Grain Exchange
Portland Stock & Bond Exchange
San Francisco Stock & Bond Exchange
Seattle Stock Exchange
Toronto Stock Exchange
Vancouver Stock Exchange
Winnipeg Grain Exchange
Liverpool Cotton Association
and other leading Exchanges

Chicago Office—105 W. Adams St.
Also at
1425 S. Racine Ave. . . . 164 N. La Salle St.

A. A. WILSON, Resident Partner

NEW YORK CURB TRANSACTIONS

Sales of shares ...... 1,591,300 — Thursday, March 27, 1930.
Total, 1930 58,737,100
Year ago 1,315,000
Previous year 103,108,100

Description—	Sales.	High.	Low.	Close.	Net chge.
A					
Acetol Prod	100	8½	8½	8½	....
Aeronautical	100	13⅛	13⅛	13⅛	....
Do war	100	2½	2½	2½	....
Agfa Ansco	500	22¼	22¼	22¾+	⅛
Air Invest	300	5⅝	5⅝	5⅝+	⅛
Do cv pfd	100	17⅝	17⅝	17⅝+	⅛
Al P Co 6% pf	50	107⅝	107⅝	107⅝	....
All Am G Cor	500	19	19	19	....
Alleghany Gas	3,600	8⅝	7⅝	8⅝+	⅛
Allied Avia	400	1¼	1⅛	1⅛	....
Allied Mills	1,400	12⅛	12⅛	12⅛	....
Alum Co Am	800	330	325¼	330	....
*Alum Goods	300	20⅝	20⅝	20⅝	....
Am Arch	100	47⅛	47⅛	47⅛	....
Am Brit	500	8⅝	8	8⅝+	⅛
Am Cap B	200	7½	7⅛	7⅛—	⅛
Am Chain	17,800	74⅛	68⅝	68⅝—	1¼
Am Cit P&L A	600	47⅝	46⅝	46⅝+	⅝
Do B	4,500	27⅝	26⅛	26⅝+	¼
Am Co Pw A	11,800	28	26⅝	27⅝+	⅝
Do B	100	41	41	41 —	⅛
Do war	1,900	4	3⅝	4 +	¼
Am Cont Oilfds	3,500	⅜	⅛	⅜	....
Am Cyan B	15,600	35⅝	34	34⅛—	1⅛
Am Dept Str	500	4⅝	4⅝	4⅝+	⅛
Am Equities	11,500	21	17⅝	20⅛+	3⅛
Am Inv B	11,500	13⅝	13⅛	13⅝+	⅝
Do war	200	5⅝	5½	5⅝+	⅝
Am Fgn P w	2,000	67⅝	64	64 —	1½
A Gas&El	8,300	153⅝	147	152 +	⅝
Do pfd	300	109	108	108	....
Am Laundry	25	67	67	67 —	3
Am Lt & Trac	250	298	295	295 —	4
Do new	5,000	75	74½	74½—	⅛
Am Maracaibo	900	2⅛	2⅛	2⅛—	⅛
Am Nat Gas	3,500	15⅝	14⅝	15 +	⅛
Am Salamand	1,000	60	60	60	....
Am Super Pw	98,000	32⅛	31⅝	31⅝—	⅛
Do 1st pfd	400	101	100⅛	100⅛	....
A U&G B ctfs	46,600	14⅛	12⅝	13⅝+	⅝
Amrad Co	400	25	24⅝	24⅝	....
An Post Fence	100	12	12	12 —	1⅝
Ang AO ct cod	300	13	12⅛	12⅛	....
Do nv ct cod	100	12	12	12	....
Ang C C Nitra	1,500	25	24⅝	25	....
Ariz Globe	500	⅜	⅜	⅜	....
Ark Nat Gas	4,600	16⅝	15½	15⅝—	⅛
Do A	20,800	15⅛	14⅝	14⅝—	⅛
Do pfd	100	7⅝	7⅝	7⅝	....
Asso El I Ltd	100	6½	6⅛	6⅛—	⅛
Asso G&E	4,100	43⅝	42⅛	42⅝—	⅛
Do deb rts	1,500	10⅛	9⅝	10⅛+	⅛
Asso Rayon pf	500	50½	49⅝	50½+	1⅛
Atl Lobos	100	1	1	1	....
Atl Sec Cor	1,900	24⅛	22⅝	24⅛+	1
Atlas Plywood	100	25⅝	25	25⅝+	⅝
Aut VM vtc	600	13	12	12 —	1⅛
Auto Mus I Co	100	8⅝	8⅝	8⅝	....
Avia Corp Am	1,600	39⅛	36⅞	39⅛+	2⅛
Avia Sec	600	13½	12⅝	13⅛+	1⅛
Axton&Fish To	500	49	48⅝	49	....
B					
Babcock & Wil	100	135	135	135	....
Bahia Corp	100	4½	4½	4½—	....
Banco M Cor	300	47⅝	47	47⅝	....
Blaw Knox	500	36⅝	36	36 +	1
Blue Ridge Co	4,800	14	13⅛	13⅛—	⅛
Do cvt pfd	2,300	44⅛	43⅝	43⅝—	⅛
Braz Tr & Lt	12,300	45⅝	44⅝	44⅛	....
Brill B	100	5	5	5 —	⅛
Brit Am Aob B	300	28⅛	28⅛	28⅛+	⅛
Buckeye P L	100	61⅛	61⅛	61⅛—	⅛
BuffN&E P pf	600	25⅝	25⅝	25⅝—	⅛
Bulva Wat pf	700	40⅝	39⅛	39⅛	....
Bur Cor Ltd	800	3⅝	3⅛	3⅝	....
Butler Bros	700	10⅝	10⅝	10⅝	....
C					
Cable&Wire A	100	3	3	3	....
Cable Radio	2,400	8⅛	7⅝	8 —	⅛
CAM Co vtc	4,000	1	⅞	⅞—	⅛
Do pfd	300	4⅝	4⅝	4⅝+	⅛
Can P Ry n	2,700	54⅛	53⅝	53⅝	....
Can Marc Wi	7,400	5⅝	5⅝	5⅝—	2⅛
Carib Syn n	100	1⅞	1⅞	1⅞+	⅛
Cent Pub Sv A	4,600	41⅛	40⅞	41⅝+	⅛
C P S Dela n	200	33	33	33	....
Cent St Elec	4,300	34⅞	34⅝	34⅞+	⅝
Cent S W Util	200	30½	30½	30½	....
Centri Pipe	100	8⅛	8⅛	8⅛	....
Chain Str Stk	100	13⅛	13⅛	13⅛	....
Clev Tract	100	30⅛	30⅛	30⅛+	⅛
Chain St Dev	1,100	5	2½	5	....
Ches & Ohio n	2,900	59⅝	59⅛	59⅛+	⅛
Cities Serv	94,500	41⅛	40⅞	41⅛+	⅛
Do pfd	200	93⅝	93	93⅝+	⅝
Clark Lighter	100	1⅛	1⅛	1⅛	....
Club Alum	100	4	4	4 —	⅛
Cohn Rosen	100	11⅝	11⅝	11⅝	....
Col G & E Cor	6,800	79⅝	77⅛	77⅛—	2
Colum Syn	3,200	⅜	⅜	⅜—	⅜
Colon Oil	700	7½	7½	7½	....
Com&So war	226,500	6	5⅝	5⅝—	⅛
Colum Pict	600	39⅝	39⅛	39⅝+	⅛
Col Auto Pts	100	5⅝	5⅝	5⅝—	⅛
Cmwlth Edison	30	289⅝	289⅝	289⅝	....
Com Wat Ser	1,100	17⅛	17	17⅛+	⅛
Cons Aircraft	500	24⅝	24	24 +	⅛
Cons Cop Min	200	7⅝	7⅛	7⅝—	⅛
Con G&E Balt	1,200	120⅛	120⅛	120⅛+	⅛
Do rts	3,800	6⅛	5⅝	6⅛+	⅝
Do pfd A	100	101⅛	101⅛	101⅛	....
Cons Instru	1,000	4⅝	4½	4½—	⅛
Cons Ldry Cor	2,300	15⅝	15	15⅝—	⅝
Cons Gas Ut A	400	30⅛	29⅝	30⅛	....
Do vtc B	1,900	14⅛	13	13	....
Cons Ret Strs	1,000	11⅝	10⅝	11⅝+	⅝
Cont Oil vtc	500	16⅛	16⅛	16⅛	....
Cop Bessmer	300	33	33	33	....
CopeldPr A xw	100	9⅝	9⅝	9⅝—	⅛
Cord Corp	20,400	16	15⅛	16 +	⅛
Cor & Reyno	200	15⅝	15⅛	15⅝—	⅛
Do pfd A	400	78⅝	77⅛	77⅛	....
Coty Soc An	100	41⅛	41⅛	41⅛+	⅝
Creole Syndic	1,500	6⅝	6⅝	6⅝—	⅛
Cresson Gold	500	⅝	⅝	⅝	....
Crock & Whlr	1,000	30	29⅛	29⅛—	1⅛
Crown Cent	100	⅝	⅝	⅝	....
Cuban C P w	300	⅝	⅝	⅝—	⅛
Cuneo Press pf	100	85⅛	85⅛	85⅛	....
Curtis Wr Fly	200	9	9	9	....
Do war	2,600	3⅛	3	3⅛+	⅛
Cusi Mexicana	1,900	1⅛	1⅛	1⅛+	⅛
D					
Darby Petrol	900	10⅛	9⅝	10⅛+	⅛
Deere & Co	50	725	725	725 +	10
Do new	4,300	148⅛	142⅛	142⅛—	2½
De For Radio	4,000	5⅝	4⅝	4⅝—	⅛
Derby Oil	1,300	6⅝	6	6⅛+	⅛
Det Gasket Mf	100	26⅝	26⅛	26⅛	....
Det Aircraft	2,700	8⅛	7⅝	7⅝—	⅛
Dixie Gas	1,500	22⅝	20⅝	20⅝—	⅛
Doehler Die C	200	18⅛	17⅝	18⅛	....
Douglas Aircr	1,000	20⅛	20	20	....
Dresser Mfg	200	44⅛	43	43⅛	....
Driver Harris	500	65	64⅛	65	....
Dubilier Cond	500	10⅛	9⅝	10⅛	....
Duke Power	350	194⅛	194	194 +	6
Durant Motors	5,800	4⅝	4⅝	4⅝—	⅛
E					
East Gas & F	600	36	35⅛	35⅛—	⅛
E Sts Pow B	7,500	30⅝	29	29 —	⅝
E Util Assoc C	100	41⅛	41⅛	41⅛	....
Do cv pfd	1,000	16⅝	16⅝	16⅝+	⅛
East Util A	3,800	14⅝	13⅝	14⅛+	1⅛
Eisler Elec	1,300	19⅛	18⅝	19⅛+	⅛
El Bd & Shr	115,400	108⅝	105⅛	105⅛—	2
Do pfd	700	108	107⅝	108 +	⅛
El Pow Assn	4,900	36	34	34	....
Do A	5,100	34⅝	30	32⅛+	⅝
ElP&Lt opt wr	2,800	64⅝	62	62 —	2⅝
El Shareholdr	3,100	30⅝	29⅛	29⅝+	⅝
Do pfd	200	106	106	106	....
Empire Fire In	200	15⅝	15⅛	15⅝+	⅛
Empire Power	100	56	56	56	....
Emp P Serv A	100	21	21	21 +	⅛
Empire Steel	700	8	8	8 +	1
Eng Gold Min	700	1⅛	1⅛	1⅛+	⅛
Eng P Ser war	2,700	33½	30⅛	30⅛—	1⅛
Europ Elec A	1,000	22⅝	21⅝	22⅝+	1⅛
Do deb rts	1,200	8⅝	8⅝	8⅛+	⅛
Evans W Lead	100	4⅝	4⅝	4⅝	....
F					
Fabrics Finish	300	4⅝	4⅛	4⅝—	⅛
Falcon Lead M	100	⅛	⅛	⅛	....
Fed Screw Wk	500	36⅝	36	36 +	1⅛
Ferro Enamel	100	55⅝	55⅝	55⅝+	⅝
Fiat Corp	1,100	18⅛	17⅛	18⅛+	1
Do deb rts	800	2	2	2 +	⅛
Fire Asso Phil	100	40⅛	40⅛	40⅛	....
First Nat Cop	500	⅜	⅜	⅜	....
FlaP&L 7% p	100	103⅛	103⅛	103⅛—	⅛
Fokker Aircrft	600	29	28⅝	29	....
Ford Canada A	1,500	34⅛	33⅛	34 +	1
Ford France	1,100	9⅛	9	9⅛+	⅛
Ford Ltd	12,300	19⅝	18⅝	19⅛+	⅛
Fore Dairy Prd	400	10	9⅝	10 +	⅛
Fore Fabrics	100	15	15	15	....
Fox Thea A	1,300	7⅛	6⅝	7 +	⅛
G					
Garlock Pk	200	26⅛	26⅛	26⅛—	⅛
Gen Alloys	100	10½	10½	10½—	⅝
Gen Bak Corp	29,100	3⅝	3⅛	3⅝	....
Do pfd	4,600	45⅛	43⅝	43⅝—	⅛
Gen El Germ	300	39⅝	39⅝	39⅝	....
GnG&E 6% c p	2,000	93⅝	93⅛	93⅛+	⅛
Do B 6% c p	500	92⅛	91⅝	91⅝	....
Gen Empire	500	29	28⅛	28⅛—	⅛
Gen Ind Alco	200	11	11	11	....
Gen El Eng re	1,200	11⅛	11⅛	11⅛+	⅛
Gen Fireproof	100	33⅛	33⅛	33⅛	....
Gen Ldy Mc n	100	6	6	6 —	⅛
Gen Real & Ut	4,100	16⅝	15⅝	16 —	⅛
Do pfd	500	95	95	95	....
Gen Pet new	100	35⅛	35⅛	35⅛	....
Gen W & El A	100	26	26	26	....
Gilbert Co	100	16⅛	16⅛	16⅛+	⅛
Glean Comb H	300	33	33	33	....
G Alden Coal	1,200	100⅛	100	100	....
Globe Und	1,000	14⅝	14⅝	14⅝+	⅛
Gold Cent Min	7,100	5⅝	5⅝	5⅝	....
Golden Coin	1,100	⅛	⅛	⅛	....
Goldfield Cons	200	⅛	⅛	⅛	....
Gold Sachs Tr	5,900	42⅝	41⅝	42⅝+	⅛
Gold Seal Elec	700	3⅛	3⅝	3⅛+	⅛
Goth Knitbac	200	2⅛	2⅛	2⅛—	⅛
*Gr Rap Varn	100	8⅝	8⅝	8⅝—	6
Graymur Corp	100	41	41	41 —	⅛
Gt A&P 1st pf	10	117⅝	117⅝	117⅝	....
Do new	40	236	236	236	....
Groc Str Prod	200	12⅛	12⅛	12⅛+	⅛
Guardian Fire	100	39⅝	39⅝	39⅝+	3⅛
Guenther Law	100	29	29	29	....
Guard Invest	200	4	4	4	....
Gulf Oil Pa	4,000	153	150	152⅛+	⅛
H					
Hambleton ctf	100	50	50	50	....
Hap Candy Inc	200	1	1	1 —	⅛
Hazeltine Corp	100	23⅛	23⅛	23⅛	....
Hecla Min	100	13⅛	13⅛	13⅛+	1⅛
H Walk G&W	17,900	9⅝	9	9	....
Hires Co	100	25⅛	25⅛	25⅛	....
Houd Hersh A	200	30	29⅝	29⅝	....
Hous Gulf Gas	200	19⅝	19	19⅝	....
Hud Bay M&S	1,800	12⅛	12⅛	12⅛+	⅛
Humble O & R	4,800	116⅝	113⅛	113⅝—	2
Hydro El Sec	2,900	48⅝	47⅝	48	....
Hygrade Food	500	12⅝	12	12 —	⅛
I					
Imp Oil Can	500	27⅝	27	27 —	⅛
Ind Pipe Line	100	38⅛	38⅛	38⅛	....
Ind Fin ctfs	300	21⅛	21⅛	21⅛—	⅛
Ind T Illu Oil	5,100	47⅝	47	47⅝	....
Ins Co N Am	700	85⅛	85	85 +	⅛
Insull Utilities	900	70⅝	69⅝	69⅝+	⅛
Do 2d pfd	50	98⅝	98⅛	98⅛	....
Insur Sec	400	22	21⅝	22 —	⅝
Intercon Petr	19,100	1⅝	1⅛	1⅛	....
Int Petrol	4,600	23	22⅝	22⅛—	⅛
Int Sup Pow	1,800	44	42⅝	42⅝	....
Int Util B	4,800	16⅝	16	16⅛—	⅝
Do war	200	4⅛	4⅛	4⅛+	⅛
Int State Hos	200	10⅛	9⅝	10 +	2⅝
Int State Equi	100	12⅝	12⅝	12⅝	....
Iron Cap Cop	200	2⅝	2⅝	2⅝	....
Irv Air Chute	1,800	23⅝	22⅛	23 +	⅝
Ital Sup Pow	4,500	13⅝	12⅝	13⅛+	⅝
J					
Jefferson Elec	200	48½	47	48⅝	....
Johnson Mot	100	42	42	42	....
K					
Kerr Lk Mines	2,000	⅛	⅛	⅛	....
Kirby Petrol	600	3	2⅝	3	....
Kleinert	100	22	22	22 +	⅝
Klein prt pfd	900	19⅛	19	19⅛+	1⅛
Kolster Brands	100	1	1	1 —	⅝
L					
Lane Bryant	500	29⅛	25⅝	29⅛	....
Lefcourt R Co	1,800	23⅛	20⅝	23⅛+	2⅝
Do pfd	300	36⅛	35⅛	36⅛	....
Lehigh Coal N	1,200	43⅛	43	43⅛+	2⅛
Leonard Oil	800	3½	3⅛	3⅝	....
Lorner Str	300	49	49	49 +	⅛
Libb MN & L	300	19⅝	19⅝	19⅝+	⅛
Loews rts	200	38⅛	38⅛	38⅛	....
Do war	100	12⅝	12⅝	12⅝	....
Lone Star G	3,300	45⅝	44⅛	44⅛+	⅛
Long Isl L n	500	49	48⅝	49	....
LouisanaL&E	2,200	4½	4½	4½—	⅛
M					
McNarr Strs	200	21	20⅛	20⅛—	⅛
Manning A	200	15	14⅝	14⅝	....
Mfg Fin ctfs	200	22½	22⅝	22⅝	....
Marshall Field	1,100	47⅛	46⅝	47⅛	....
Marion St Sh	100	14⅛	14⅛	14⅛	....
Marine Mid Co	2,200	42	41⅝	41⅝	....
Marland O M	100	1⅝	1⅝	1⅝+	⅝
Mavis Bott Co	11,200	2	1⅝	2	....
Mayflowr Asso	100	63⅝	63⅛	63⅛—	2
Memphis N G	8,500	20⅛	20	20⅛+	1
Merritt C & S	100	18	18	18 +	⅛
Metro Ch Str	200	18	17⅛	18 —	⅛
Mesta Mach C	200	28⅝	28⅛	28⅝+	⅛
Metal Min	200	10⅝	10⅝	10⅝	....
Mid West Util	2,700	37⅛	36⅛	37 —	⅛
Do A war	100	5	5	5 —	⅛
Do B war	300	7⅝	7⅝	7⅝—	⅛
Do pf x w	400	108	107	107 —	1½
Midland S 2d	200	19⅝	19½	19½	....
Midvale S Del	100	57⅛	57⅛	57⅛	....
Miller Rub pf	200	45	43	45 +	5⅝
Mining C Can	400	2⅝	2⅝	2⅝	....
Miss River F	400	24	23⅛	24	....
Mo Kas P L	1,300	28	27⅝	27⅝+	⅝
M & H 1st pf	100	107⅛	107⅛	107⅛	....
Montecatini rts	100	1⅛	1⅛	1⅛	....
Moodys Inv pf	100	42⅛	42⅛	42⅛	....
Mount Glf Oil	100	⅝	⅝	⅝	....
Mountain Pr	1,400	11⅝	11⅝	11⅝+	⅛
N					
Natl Am Inc	400	8½	8⅝	8⅛+	⅛
Natl Avia	1,500	19⅝	19	19 +	⅛
Natl Caket pf	10	108	108	108 +	2½
Natl Fam Str	500	20	19⅛	20 +	⅝
Natl F & Gas	1,100	34⅛	33⅛	34⅛+	1
Natl Investors	1,800	28⅝	27⅝	28 +	⅛
Natl Leather	500	1⅛	1⅛	1⅛	....
Na P&L pf7%	50	110	110	110	....
Do 6% pf	50	103⅛	103⅛	103⅛	....
Nat Pub S A	400	26⅝	26	26 +	⅝
Natl Screen	4,300	28⅝	28	28	....
Natl S Ref n	100	32	32	32 —	⅛
Natl Steel x w	4,300	70	64	68⅛+	⅛
Natl Trans	200	20⅛	20⅛	20⅛—	⅝
Natl U R Crp	2,400	8⅝	8⅛	8⅛	....
Neet Inc A	1,400	23⅛	23⅛	23⅛	....
Nehi Corp	100	25	25	25	....
Nev Cal Elec	200	100	99⅝	99⅝—	⅛
Do pfd	200	100⅛	100⅛	100⅛	....
Newberry JJ C	100	45	45	45	....
New Eng T&T	50	153	153	153	....
Do rts	800	10⅝	10	10⅝+	⅛
New Jer Z n	300	89⅝	87⅛	89⅝—	⅝
Newment Min	900	134⅝	130	131⅛—	⅝
Newport Co	900	40⅝	40⅛	40⅛—	⅛
N Y Investors	1,900	27	26⅝	26⅝+	⅛
N Y T6½% pf	25	115⅛	115⅛	115⅛+	⅛
Niag Sh Md	1,100	16	15⅝	15⅝+	⅛
Niag Hud Pw	39,800	17⅛	16⅛	16⅝+	⅛
Do A war	2,800	4⅝	4⅝	4⅝+	⅛
Do B war	2,000	9⅝	9⅛	9⅛+	⅛
Niles Bem P	6,800	45⅛	44⅛	45 +	⅛
Nipissing Min	1,100	1⅛	1⅛	1⅛+	⅛
Noranda Min	1,000	40⅛	39⅝	40⅛+	⅛
Nor Am Avia	14,500	10⅛	10⅛	10⅛+	⅛
Nor A L & P	100	71	71	71	....
Nor A Util S	700	9	8⅝	9 +	⅛
No St Pw A	1,200	183⅝	179	179 +	3
Novadel Agene	800	31⅛	30⅝	31⅛+	1⅛
O					
Ohio Copper	500	1	⅞	1	....
Ohio Oil	300	73⅝	72⅝	72⅝—	⅛
Oil Stocks B	100	10	10	10	....
Outboard A	200	16½	15⅛	16⅛+	1⅛
Do B	3,000	11	9⅝	10⅝+	2⅛
P					
Pac Coast Bis	300	40	39	40 —	3
Do pfd	500	79⅝	76⅝	79⅝—	2⅛
P G&E 1st pf	100	27⅛	27⅛	27⅛	....
Pac Light pf	100	105	105	105	....
Pac Pub Ser	300	36	35⅝	36 —	⅝
Pac Tin	200	12⅛	12	12⅛	....
Do n	100	28⅛	28⅛	28⅛	....
Pandem Oil	7,800	2½	2⅛	2⅝	....
Pantepec O V	400	8	7	8	....
Param Cab	1,500	8	7	4 +	⅛
Penn Mex F	100	21	21	21	....
Penn Rd Corp	20,100	16	15⅛	15⅝+	⅛
Peninsula T pf	20	107	107	107	....
Peoples L&PA	3,600	46	44	45 +	3
Petrol Corp	7,000	23⅛	22⅝	23 +	⅛
Philip Morris	600	⅝	⅝	⅝	....
Phila Tract	200	41⅛	41	41⅛	....
Pilot Rad A	3,400	14⅛	14	14⅛+	⅛
Pitney Bow n	100	14⅛	14⅛	14⅛+	⅛
Pitts Forg	200	17⅝	17⅛	17⅝	....
Pitts Pl Glass	100	57	57	57	....
Plymouth Oil	100	24⅛	24⅛	24⅛—	⅛
Polymet Mfg	300	12⅝	12⅛	12⅛—	⅛
Prince & Wh	5,100	13	12⅝	12⅝+	⅛
Do pr	2,700	41⅝	40⅛	41⅝+	1
Prppr McAl H	200	19⅝	19⅝	19⅝	....
Prudtl Invest	9,900	20⅝	20⅛	20⅝+	⅛
Pub Ut Hld Co	4,600	24⅛	23⅝	24 +	⅛
Q					
Quebec Pw Co	100	64⅛	64⅛	64⅛—	⅛
R					
Radio Prd Crp	200	20⅝	20½	20⅝	....
Rnbw Prod B	1,000	4	4	4	....
Red Warrior	200	⅛	⅛	⅛	....
Reiter Foster	500	2⅝	2⅝	2⅝—	⅛
Reliance Mgt	2,300	25⅛	22⅛	24⅝+	2⅛
Rep Stl Corp	600	74⅛	74⅛	74⅝—	⅛
Do pfd	800	95	95	95	....
Rynlds Br Inc	300	7	6⅛	6⅝+	⅛
Reynolds Mtl	300	28⅛	28	28 +	⅛
Richf Oil pfd	100	21⅛	21⅛	21⅛	....
Rie Kumlr Co	100	26⅛	26⅛	26⅛	....
Rockland L&P	700	24⅛	24⅛	24⅛+	⅝
Root Ref pfd	100	15½	15½	15½	....
S					
St Anthy Gold	700	⅛	⅛	⅛	....
St Regis Ppr	22,400	27⅝	26⅛	27 +	⅛
Salt Crk Prod	100	13⅝	13⅝	13⅝+	⅛
Schltr & Zndr	100	7	7	7	....
Schulte Unit	400	3⅝	3⅝	3⅝	....
Seaman Bros	100	41⅛	41⅛	41⅛+	⅛
Segal Lk&Hdw	2,100	8	7⅝	8	....
Seibring Rbbr	200	13⅝	13⅝	13⅝+	⅛
Selected Indst	4,600	9⅝	9⅛	9⅛	....
Do 1st pfd	200	69⅝	69⅝	69⅝+	1⅛
Do allot cts	300	80	80	80	....
Seaboard Util	1,900	7⅝	7⅝	7⅛+	⅛
Sntry Sf Cntrl	8,400	9⅝	9	9⅛+	⅛
Shattuck Denn	300	8⅝	8⅝	8⅝	....
Shendh Corp	1,100	16½	16⅝	16⅛+	⅛
Do cv pr	2,500	46⅛	45	46⅛+	1
Sisto Finance	200	25⅝	25	25	....
Smith A O	300	240	230⅛	234⅝+	⅛
So Coast	300	13⅝	13⅛	13⅛+	⅛
S Cal Ed B pf	200	26⅝	26⅝	26⅝—	3⅛
Do C pfd	100	24⅛	24⅛	24⅛	....
S Penn Oil	500	44⅛	44⅛	44⅛—	⅛
South Corp	600	7	6⅝	7	....
Southld Rylty	700	10⅝	10⅝	10⅝—	⅛
S W Dairys	1,100	9⅛	8⅛	9⅛	....
S W Gas Util	1,100	12⅛	11⅝	12 —	⅝
Span & G Crp	100	1⅛	1⅛	1⅛	....
SpgleMStn pfd	200	80	80	80	....
Stand Cap-Sl n	200	35⅛	35	35⅛+	⅝
Stand Invest	700	82	82	82	....
Stand Mtrs	200	2	1⅝	1⅝	....
Stand Oil Ind	6,100	57⅛	56⅛	56⅛—	⅛
Do Ky	600	36⅝	35	36⅛—	⅛
Do Neb	200	47⅛	47⅛	47⅛—	⅛
Do Ohio	100	99⅝	99⅝	99⅝—	4⅛
Stand Screw	25	149⅝	149⅝	149⅝	....
Starrett Corp	1,100	34⅛	34	34⅛+	⅛
Do pfd	1,100	45	44⅝	45 +	½
Stein Co pfd	100	85	85	85 +	1
Strig Sec ctfs	2,100	33⅝	33⅛	33⅛+	⅛
Strss Res Strs	100	16⅛	16⅛	16⅛	....
StutzMCar Am	800	4	3⅝	3⅝—	⅛
Sun Inv Co	200	18⅝	18⅝	18⅝	....
Sunray Oil	2,300	7	6⅝	7	....
Swift Co new	100	32⅛	32⅛	32⅛+	⅛
Syr W Mch B	200	8	7⅝	8 —	⅛
T					
Tampa Elec	4,800	77	74⅝	77 —	3⅛
Technicol Inc	1,400	75⅛	73	73 —	2⅛
Thermoid Co	1,800	25⅝	25	25⅝+	⅛
Tm Det Ax pf	20	109	109	109	....
Tom Pr Expt	100	1⅛	1⅛	1⅛+	⅝
Todd Shipyds	100	48⅛	48⅛	48⅛	....
Tonopah Min	200	1⅛	1⅛	1⅛	....
Transcmr Crp	2,000	45⅛	44⅛	45⅛+	1
Trctl Air Tr	200	8⅝	8⅝	8⅝	....
Tr Lx Day Pic	1,100	6⅛	6⅛	6⅛	....
Tri-Con Cord	5,800	18⅝	17⅝	18 —	⅛
Do pfd	2,100	90	89⅛	89⅝—	⅛
Do w s	1,600	7⅝	7⅝	7⅝	....
Tri Utils Crp	4,400	58	57	58 +	⅛
Do pfd	500	57½	56	57⅛+	⅛
T Art SkBctfs	50	124⅝	120⅛	124⅝—	⅛
Tg S Lmp nw	100	25⅛	25⅛	25⅛+	⅛
Do pfd	300	36	36	36 +	⅛
U					
Ulen & Co	200	22⅝	22⅝	22⅝—	⅛
Un Am Inv	200	37	37	37	....
Union Tob	2,300	⅝	⅝	⅝	....
Un Car Fast	200	13⅝	13⅝	13⅝+	⅛
UCh ptc pfd	500	39	39	39 —	⅛
Un Cpn War	2,300	23⅝	22	23⅛+	⅛
Un Dry Dks	300	7⅝	7	7 —	⅛
Un El Svc	300	16⅝	16⅛	16⅛	....
Do rts	1,000	⅝	⅝	⅝+	⅛
Do new	29,000	45	43⅛	43⅛—	1⅛
Do w s	49,400	28⅝	26⅝	26⅝—	1⅝
Un Gas Imp	15,200	9⅛	9	9	....
Un L&Pw A	25,700	44⅛	43⅛	43⅝—	⅛
Do cvt pfd	1,400	110⅛	108	110⅛+	1⅛
Un PubSvc A	100	⅝	⅝	⅝	....
Un Shoe Mch	200	64⅛	64⅛	64⅛—	⅛
US Da Pr B	500	24	23⅛	24	....
U S Finish	900	26⅛	25⅝	26⅛—	1
U S Foil B	200	24	23⅛	24 +	2
U S Int sec	300	5	5	5	....
Do A cts	200	76	76	76	....
U S Lines	800	19⅝	19½	19⅝	....
U S Rad	600	47½	47⅛	47½	....
Do ctfs	100	49⅛	49⅛	49⅝	....
Unger Gin Cd	300	34⅝	34⅝	34⅝	....
Unit Zinc	100	2½	2½	2½	....
U S El Pw	5,400	18⅝	18⅛	18½	....
Un Fndrs	9,000	38	37⅛	37⅝+	¼
Utah Ap Min	100	3	3	3	....
Utah Metals	200	⅝	⅜	⅜	....
Util Equity	2,500	19⅝	19⅛	19⅝+	1¾
Util Ind	3,300	21	20⅝	20⅝+	⅛
Do pfd	300	26	26	26 —	⅛
Util Pw	15,700	27	26⅛	26⅛+	⅛
Do ctfs	1,200	63	60⅝	62 +	2
V					
Vacuum Oil	2,100	93⅝	92⅛	93⅛—	⅝
V Cmp Pck	900	9	8½	8½—	1
Venez Pet	300	3⅝	3⅝	3⅝+	⅛
Vick Finance	500	8⅝	8⅝	8⅝	....
Vogt Mfg Co	300	20	20	20	....
W					
Wat JW Co	1,600	4⅝	3⅝	4⅝+	1⅛
Wayne Pmp	600	13⅝	13⅝	13⅝—	⅛
War Bros n	2,000	64⅛	63⅝	63⅝—	⅛
W Air Exp	100	43	43	43 —	1
West Tableta	200	34⅛	34⅛	34⅛	....
Willow Cafet	1,500	10⅝	7⅛	10⅝+	3⅝
Wilson Jones	5,200	53⅛	52	53⅛	....
Winter Benj	200	4½	4½	4½—	⅛
Z					
Zonite Prod	1,200	20⅝	20⅝	20⅝+	⅛

*Ex-dividend. †Ex-rts.

DOMESTIC BONDS.

No. thous.	High.	Low.	Close.	Net chge.
5 Ala Pw5s'68	102½	102½	102½+	⅛
4 do 4½s '67	97	97	97	....
5 Alum Cpn 5s '32	102⅝	102⅝	102⅝—	⅛
5 Alum Ltd5s'48	99⅝	99⅝	99⅝—	⅛
100 Am C Pw6s '49	105⅛	103	105⅛+	1⅝
40 do 6s '40	98⅝	98⅝	98⅝—	⅛
60 A G&E 5s'28	97⅝	97⅛	97⅝—	⅛
120 Am Fgn P5s2030	90¼	90	90¼	....
12 A Pw&Lt6s 2028	108	107⅝	107⅝+	⅛
37 Am R Mills 5s'48	100⅛	100	100	....
4 Am Seat 6s 36	79	76	76 —	4
1 A Solv6½s'36ww	100	100	100	....
3 do 6½s '36	93	93	93	....
30 Appalchn G6s'45	100⅛	100	100	....
3 Appal Pw 5s'56	100⅛	100⅛	100⅛—	⅛
20 ArkP&Lt6s'56 n	98⅝	97⅝	98⅛+	⅛
1 AsG&El5½s '77	103⅝	103⅝	103⅝	....
20 do 5s 1968	86⅝	86	86⅝—	⅛
21 do 4½s '48 w w	118	118	118	....
1 do 4½s '48 no w	91½	91½	91½—	1
15 AsS Hdw6½s'33	86	86	86	....
25 AsTel Ut5½s '44	102	101⅛	101⅛—	⅛
20 do 5½s '44 new	102	101⅝	101⅝—	⅛
2 Bates Vlve6s'42	106⅛	106⅛	106⅛+	⅝
2 Bell T Can5s'55B	103	102⅝	103	....
5 Best&Me 6s '33	102	102	102	....
15 do ser A '55	100⅛	100⅛	100⅛	....
5 Ca P&L5s '56	101⅛	101⅛	101⅛	....
1 Cen St El5s 48	82⅛	82⅛	82⅛	....
19 do 5½s '54	88⅛	87⅛	87⅛+	⅛
1 CenStP&P5½s'53	90⅛	90⅛	90⅛+	⅛
360 Chi RIsl4½s '60	103⅝	103⅛	103⅛+	⅛
25 CMStPRR4¾s '89	100⅝	100⅛	100⅛	....
2 Childs 5s 1943	89	88⅝	88⅝	....
12 Cit Serv 5s '66	88	88	88	....
17 CitSerPw 5½s'57	93⅛	93	93 —	⅛
5 ClElIllum 7s '41	107⅛	107	107 —	⅛
1 ClTerBldg 6s '41	95⅛	95⅛	95⅛	....
20 SydneyAus5½s'55	90¾	90½	90⅝—	⅛
15 ContG&El 5s '58	92⅛	92	92 +	⅛
5 Cont Oil 5½s '37	97⅝	97⅝	97⅝+	⅛
30 CudahyP 5½s'37	98⅝	98	98⅝+	⅛
5 do 5s 1946	100	100	100	....
10 Det C Gas 6s '47	105⅝	105⅛	105⅛—	⅛
2 do 5s 1950	100⅝	100⅛	100⅛—	⅛
5 Det Int Brid7s'52	75⅝	73⅝	73⅝—	1⅛
5 do 6½s 1952	89	89	89 +	⅛
15 Dix G G 6½s '37	93⅛	93	93⅛+	⅛
30 El Pw Lt 5s 2050	93	92⅝	92⅝—	⅛
50 Europ El 6½s'65	100⅛	100⅛	100⅛	....
1 EmpO&R 5½s '42	88	88	88 —	⅛
4 FedWServ 5½s'54	96⅝	96	96⅝+	⅛
20 FirestCotM 5s'48	93	92½	92½	....
5 Firestone T 5s'42	96⅝	96	96 —	⅛
5 FiskRub 5½s'31	52⅛	52	52⅛	....
40 FlaP&Lt 5s '54	92	91½	91½	....
80 GetineauPw 5s'56	96⅝	96	96 —	⅛
10 do 6s 1941	100⅛	99⅛	100⅛+	⅛
3 GarlockPk 6s'39	102	102	102 —	⅛
2 GlndAlco 6½s'44	77	76	76 —	2
5 GenRayon6sA'48	79	79	79 —	⅛
5 Ga & Fla 6s '46	26	26	26 +	1
50 Ga Pow 5s 1967	100	99⅝	100 +	⅛
5 Gulf Oil Pa5s'47	101⅛	101⅛	101⅛—	⅛
17 do 5s 1937	101	101	101	....
2 GulfStUtil 5s'56	97	97	97	....
10 do 5½s 1936	85	84	85 +	2⅛
18 HousGGas 6½s'43	93⅛	93	93 —	⅛
50 do 6s 1943	93	91⅛	93 +	⅛
5 HygradeFd 6s'49	63⅛	63	63⅛	....
1 IllPw&Lt 5½s'57	93	93	93	....
2 do 5½s 1954	100⅛	100⅛	100⅛—	⅛
4 Indept Oil 6s '39	106⅛	106	106⅛+	⅛
10 InplsP&L 5s'57	100	99⅛	99⅛+	⅛
25 Inland Ut 6s '34	100	99	100 —	⅛
15 Int Pw Sec 7s'57	99⅛	99⅛	99⅛—	⅛
400 InsullUtil 6s'40	112⅛	111	111⅛—	⅛
2 Int Sec Cor 5s'47	86	86	86	....
5 IntrstPw 6s '52	91⅛	91⅛	91⅛—	1
1 InvestCo5s'47ww	80⅛	80⅛	80⅛—	⅛
10 Inv Equit 5s '47	80	79	80	....
7 Kelvina 6s '36	87⅝	87	87 —	1
2 KoppG&C 5s '47	99⅝	99⅛	99⅝+	⅛
5 LaclGas 5½s '35	101	101	101 +	⅛
54 do 5½s 1960	103⅛	102⅝	103⅛+	⅛
5 LehPow6sA2026	106⅛	105⅛	105⅛—	⅛
8 MemphNG 6s'43	104	103⅛	104 +	2⅛
2 Metr Edi 4½s '68	98⅝	98⅝	98⅝+	⅛
121 MoPasRR 5s '80	100⅛	100⅛	100⅛—	⅛
53 MissVRFuel6s'44	122	121	122	....
15 do 6s '44 xw	98	97⅝	97⅝—	1
5 MontrL&P 5s'51	100⅝	100⅛	100⅝	....
5 Morris&Co7½s'30	101	101	101	....
5 Narragan 5s '57	100⅝	100⅛	100⅝+	⅛
9 NatlPw&L6s2026	108⅛	107	107 —	⅛
3 NatlPServ5s1978	82⅛	82	82 —	⅛
3 Neis Bros 6s '48	95	94	95	....
13 NEG&El 5s '48	92	91⅝	92	....
8 do 5s 1947	92⅛	91⅛	92⅛+	⅛
41 NYFgnIns5½s'48	89	88⅝	89 +	1
80 NYPw&Lt 4½s'67	95	94⅝	95	....
4 NIndPSer 5s'66	102⅛	102	102⅛—	⅛
9 do 5s D 1967	102	102	102 +	⅛
3 NorStPow6½s'33	102⅝	102⅛	102⅛	....
5 N-WestPw 6s'60	100	99⅛	100	....
1 Ohio Pow 5sB'52	102	102	102	....
6 do 4½s D '56	94⅛	94⅝	94⅝+	⅛
1 OhioREdi 5s'51	99⅝	99⅝	99⅝—	⅛
6 PacWestOil6½s'43	93	92	92½—	1
1 Park & T 6s '36	89⅝	89⅝	89⅝	....
5 PennDock 6s '49	98	98	98	....
1 PennOEdi 6s '50	103⅛	103⅛	103⅛—	⅛
11 do 5½s '59 B	100⅛	100	100⅛—	⅛
1 PennP&Lt5s'52B	102⅝	102⅝	102⅝+	⅛
137 PennRR 4½s '70	96⅛	95⅝	95⅝—	⅛
36 PeoLt&P 5s '79	92⅛	91	91⅛+	3⅛
8 Phil El 5½s '72	105⅝	105⅝	105⅝+	⅛
1 do 5½s '47	106	106	106	....
7 PhilaRTra 6s'62	88	88	88	....
3 Pitts Steel 6s '48	102⅝	102⅝	102⅝	....
1 Poor&Co 6s '39	99⅛	99	99⅛	....
10 PwCCanB4½s'59	87⅝	87⅝	87⅝	....
3 PwCorNY5½s'47	96⅛	96	96⅛—	⅛
48 Pure Oil 5½s'40	98⅛	98	98 —	⅛
11 PugSound5½s'49	102⅝	102⅛	102⅛+	⅛
21 Relia Mfg 5s '54	95	94⅛	95	....
28 RuhrHous 6½s'58	87⅝	87⅝	87⅝	....
5 StLG&C 6s '47	82⅝	82⅝	82⅝+	⅛
13 SanAPubS 6s'58	98	97⅝	98 +	⅛
4 ServelCor5s'48nw	70⅝	70⅝	70⅝—	⅛
15 ShawW&P4½s'67	94⅛	94⅛	94⅛+	⅛
20 do 5s 1970	100⅛	100⅛	100⅛—	⅛
1 Snider Pk 6s '32	72⅝	72⅝	72⅝+	⅛
49 SEP&L 6s '25ww	106⅛	106⅛	106⅛+	⅛
14 So Cal Ed 6s '44	102⅛	102⅛	102⅛	....
11 So Gas 6½s '36	92	92	92	....
40 So N Gas 6s '44	99⅝	99	99⅝+	⅛
3 Staley Mfg 6s '42	96⅛	96⅛	96⅛—	3
2 Std Inv 5½s '39	93	92	93 +	1
18 Std P&L 6s '37	100⅝	100⅝	100⅝+	⅛
13 Sun Oil 5½s '39	102	100	102 —	⅛
6 Swift Co 5s '32	101	100	101	....
37 Tex City G 5s '48	83⅛	83⅛	83⅝	....
12 Tex P&Lt 5s '34	99⅝	98	98	....
24 Thermoid 6s '34	98	97	98 +	1⅛
295 Trutri Util 5s '29	99⅛	99	99⅛	....
19 Un L&Ry 5½s '52	93⅝	93	93⅛+	3⅛
20 U Oil Cal 5s'45ww	99⅝	93⅛	93⅛+	⅛
1 do 6s '52	103⅛	103⅛	103⅛	....
127 US Rub 6½s '30	98	95	95	....
20 V R Cob 4s '62	97⅛	97⅛	97⅛	....
20 West New 6s '44	101⅛	101⅛	101⅛+	8⅛
135 Wash WP 5s '60	124	93	93	....
187 West Union '60	103⅝	103	103⅝+	⅛
60 Wab Ry 5s '80	101	100⅝	100⅝—	⅛

FOREIGN BONDS.

No. thous.	High.	Low.	Close.	Net chge.
17 Agr M Bk 7s '46	86	86	86	....
161 Chile M Bk 6s '31	99⅝	91⅝	99 —	⅛
17 Com P Bk 5½s'37	90⅝	90⅛	90⅛—	⅛
5 Danzig Pt 6½s '52	85	85	85	....
1 Dept Cau V 7s'48	85⅛	85⅛	85⅛	....
5 Eur Mtg 1s '67	90⅛	90⅛	90⅛	....
8 Fin Ld Bk 7s'44	100⅛	87	100⅝	....
7 Fin RMBk 6s '61	88⅛	87	87⅛—	⅛
9 Frankfort 6½s '53	99⅝	99⅝	99⅝+	⅛
15 Ger C Mun 7s '47	97⅝	97	97 —	⅛
8 Hmbrg El 5½s '38	89	88⅛	89	....
23 Isarco H E 7s '52	94⅝	93⅝	93⅝—	1⅛
12 Ital S P 6sww'63	88	79⅝	88	....
10 King Rum 7s '59	85	85	85 +	⅛
7 Nipp S P 6½s '53	93⅝	93⅝	93⅝	....
4 Pruss FS 6½s '51	96⅛	91⅛	96⅛	....
4 Ruhr Gas 6½s '53	88	88	88	....
311 Roy Dut 4s '54	102⅝	90	88 +	⅛
2 Stinnes 7s '46 ww	81⅛	81⅛	90	....
2 Un Ind 6½s '41	91⅛	91⅛	91⅛	....

Diversified Investments Incorporated
Kansas City, Missouri

The regular quarterly dividends of $1.75 per share on the 7% First Preferred Stock; $1.00 per share on the Participating Preferred (formerly Class A) Stock; $1.00 per share on the Class C Stock, and dividends on the Class A Common Stock, payable either in stock at the rate of 1/50th of one share, or in cash at the rate of 50c per share, will be paid on April 15, 1930 to the stockholders of record on April 1, 1930, at 3:00 o'clock p. m.

V. E. CHANEY,
Vice-President & Treasurer.

LIGHT HOGS ARE WEAK; HEAVY ONES IN DEMAND

Best Cattle Grades Sell at Steady Prices.

CHICAGO LIVE STOCK

HOGS.

Receipts, 21,000; shipments, 6,000.

Bulk of sales	$ 9.35@10.40
Heavy butchers	9.50@10.00
Butchers, 180@250 lbs	9.85@10.50
Medium weights	10.00@10.40
Heavy and mixed packing	8.65@ 9.00
Rough and heavy packing	8.00@ 8.65
Light, 160@180 lbs	10.25@10.50
Selected, 140@155 lbs	10.25@10.50
Pigs, poor to choice, 50@135 lb	8.00@10.35
Stags, subject to dockage	7.75@ 9.60

CATTLE.

Receipts, 6,000; shipments, 2,500.

Prime steers, 1,000@1,600 lbs	$12.25@15.00
Good to choice, 1,040@1,450 lb	11.25@14.75
Poor to choice, 900@1,000 lbs	9.75@14.50
Yearlings, 750@1,000 lbs	10.25@14.75
Bulk of sales	11.40@13.50
Low grade killing steers	7.00@ 8.75
Fat cows and heifers	8.00@14.50
Calves, poor to choice	8.00@14.50
Canners and cutters	4.50@ 6.50
Stockers and feeders	7.00@11.50

SHEEP AND LAMBS.

Receipts, 16,000; shipments, 6,000.

Wethers, poor to choice	$ 4.25@ 7.50
Yearlings, poor to choice	6.00@ 9.00
Ewes, poor to choice	4.50@ 6.75
Fed western lambs	9.00@10.60
Western feeding lambs	9.25@10.00
Shorn lambs	7.75@ 9.50

COMPARATIVE PRICES.

HOGS—Bulk of sales yesterday	$ 9.35@10.40
One month ago	10.50@11.45
One year ago	10.60@11.60
Top yesterday, $10.50; average, $9.90.	
CATTLE—Bulk of sales yesterday	$11.40@13.40
One month ago	11.00@12.85
One year ago	11.50@12.50
SHEEP—Fed western lambs yesterday	$ 9.00@10.60
One month ago	9.75@10.65
One year ago	16.25@17.15
Top yesterday, $10.60; average, $9.80.	

Estimated receipts at Chicago today, 2,500 cattle, 21,000 hogs, and 13,000 sheep.

Light hogs weakened again yesterday, while medium and heavy were in demand at stronger prices, on both the cash and futures markets. The extreme top on the cash trade declined 10c at $10.50, while the general average moved up 5c, most weighty butchers showing 5@10c advance after the opening.

Receipts exceeded expectations, but with small packers and city butchers buying more freely, only 6,000 were estimated left at the close. Although receipts for the first four days of this week show an increase of about 40 per cent compared with a week ago, they are below normal for this time of the year and smaller than any corresponding period in a number of years. Five western markets expect 52,000 today against 42,000 the previous Friday.

April 1st, Heavy, $9.60.

More activity was noted in trading on heavy grades on the "to arrive" market yesterday and contracts for several carloads were sold at $9.60, for April 1 delivery. Light weights for April 3 were offered at $10.65 and bid $10.50, while bids of $9.75 for heavy hold good for the first three days of April.

Several loads of April and May light sold at $10.50 and September light at $10.40. Mediums for April brought $10.00 and heavy for April, $9.60. June light were offered at $10.50@10.50, mediums at $10.25 and heavy at $9.75 @10.60

Better grades of steers sold readily at steady prices while medium grades were hard to dispose of on a weak to slightly lower basis. Hundreds of cattle that have been under sheds during the storm were dumped on the market and in some instances had to go at mostly 15@25c lower prices.

Choice 1,385 lb steers sold at $14.60, $14.50 was paid for 1,385@1,528 lb averages. Butcher stock slow and weak to slightly lower with good 750 lb heifers at $13.00. Calves slumped 25@50c. Stockers and feeders met limited demand at weak prices, some sales showing slight declines.

Top Lambs, $10.60.

Although a scattering of "specialties" in the lamb market sold unevenly higher, the general market showed very little change. One deck of sorted light to a city butcher reached $10.60, while $10.10@10.35 took most top notchers and bulk of medium and weighty lambs sold at $9.50@10.00. Some 88 lb shorn lambs brought $9.50 and one load averaging 100 lbs reached $8.25.

Shearing lambs were in demand at $9.25@9.75. Aged sheep were stronger and yearlings steady. A load of mixed yearlings and twos sold at $7.00.

Receipts at Chicago for today are estimated at 2,500 cattle, 21,000 hogs and 13,000 sheep, against 1,282 cattle, 12,939 hogs and 13,459 sheep, the previous Friday and 1,730 cattle, 17,221 hogs and 5,596 sheep, a year ago.

GASOLINE AND LINSEED OILS.

GASOLINE—Tank wagon, 14c; service station, 15c. CARBON—Perfection, 13c. FURNACE OIL—Stanoline, tank wagon, 1 to 99 gals, 9c; 100 to 340 gals, 8c; 350 gals or more, 7¼c. MACHINE OIL—Summer black, 9.9c; winter, 10.4c. WHITE LEAD—100 lb kegs, $14.25. TURPENTINE — 66c. LINSEED OIL—Boiled, $1.17; raw, $1.14.

OIL CITY, Pa., March 27.—(AP)—Credit balances, $2.80; runs, 49,194; average runs, 51,249; shipments, 63,724; average shipments, 55,456 brls.

COTTON PRICES IRREGULAR

Cotton advanced early yesterday on buying of the near-by futures and selling of October and December to change hedges from near to distant months. The market met selling on the hard spots and became irregular in the later trading, with the finish on near-by deliveries 2@7 points lower, while distant futures in Chicago and New Orleans were 3@6 points higher and in New York were 2 points lower, the latter being due to selling pressure from Chicago and other markets. In all, a fair business was on, although it was largely professional. An impression that coöperatives are in the market without showing their hand is said to have a tendency to check selling on breaks.

It is said that the farm board may demand delivery on the 300,000 bales which they are credited with holding for May and July delivery. Liverpool closed 2@6 points net higher, with spot sales 7,000 bales. In the American spot market New York was unchanged at 16c, New Orleans 5 points lower at 15.40c, Galveston 15.80c, and Houston 15.65c. Port receipts for the season to date aggregate 7,856,977 bales, against 8,753,843 bales last year. Exports were 5,834,914 bales, against 6,779,293 bales last year. Prices follow:

CHICAGO MARKET.

	High.	Low.	Close.	Prev. close.	Last year.
May	15.66	15.45	15.53	15.57	20.13
July	15.63	15.45	15.53	15.57	20.17
Oct.	15.31	15.22	15.27	15.22	20.10
Dec.	15.44	15.40	15.44	15.38	20.09

NEW ORLEANS MARKET.

	High.	Low.	Close.	Prev. close.	Last year.
May	15.57	15.32	15.40	15.46	20.03
July	15.53	15.31	15.42	15.46	20.08
Oct.	15.20	15.08	15.16	15.12	19.98
Dec.	15.34	15.23	15.31	15.28	20.02
Jan.	15.36	15.34	15.34	15.35	20.02

NEW YORK MARKET.

	High.	Low.	Close.	Prev. close.	Last year.
May	15.95	15.68	15.78	15.80	20.80
July	15.90	15.66	15.76	15.78	20.21
Oct.	15.44	15.33	15.35	15.34	20.18
Dec.	15.57	15.49	15.50	15.52	20.21
Jan.	15.61	15.48	15.48	15.56	20.27

OFFICIAL WEATHER FORECAST.

The official forecast for today and tomorrow and yesterday's table of records follow:

Wisconsin—Mostly fair Friday and probably Saturday; slightly warmer in south portion.

Indiana—Mostly fair Friday and Saturday; slowly rising temperature.

Lower Michigan—Probably fair Friday and Saturday, except some cloudiness; slightly warmer in south portion.

Upper Michigan—Partly cloudy to cloudy, slightly warmer in east portion Friday; Saturday mostly fair.

Missouri—Fair Friday and probably Saturday; slightly warmer Saturday.

Iowa—Mostly fair Friday and Saturday; no decided change in temperature Friday, slightly warmer Saturday.

Place of observation. State of weather. March 27, 1930, 7 p. m. Central time.	Direction of wind.	Temp. 7 p. m.	Highest today.	Lowest last night.	Precipitation 24 hours.
East central states—					
Alpena, snow	N.W.	26	30	24	.12
Cairo, cloudy	W.	46	48	32	...
Chicago, cloudy	N.W.	36	37	26	.01
Cincinnati, cloudy	S.W.	32	34	26	...
Cleveland, cloudy	W.	30	32	24	.26
Detroit, clear	W.	28	32	22	.02
Escanaba, cloudy	N.W.	32	34	24	.14
Evansville, clear	N.W.	36	40	30	...
Fort Wayne, cloudy	S.W.	32	34	26	.02
Grand Haven, cloudy	W.	32	32	24	...
Grand Rapids, cloudy	W.	30	30	24	...
Green Bay, cloudy	N.W.	32	36	20	...
Indianapolis, snow	W.	32	34	26	...
Madison, clear	N.W.	32	36	26	...
Marquette, snow	N.W.	30	34	22	.04
Memphis, cloudy	W.	48	50	40	...
Milwaukee, cloudy	N.W.	32	34	22	...
Nashville, cloudy	W.	46	52	34	...
Peoria, cloudy	N.W.	36	40	28	...
Sault Ste. Marie, cl'dy	N.W.	22	26	22	.04
Springfield, Ill., clear	W.	36	38	26	.01
West-central states—					
Bismarck, clear	N.	36	38	18	...
Charles City, clear	N.W.	34	40	22	...
Concordia, clear	N.W.	38	42	22	...
Davenport, cloudy	N.W.	40	42	38	...
Des Moines, cloudy	N.W.	40	42	26	...
Devils Lake, clear	N.	26	30	10	...
Dodge City, cloudy	N.	38	44	16	...
Dubuque, cloudy	N.W.	34	42	26	...
Duluth, cloudy	N.W.	34	36	14	...
Huron, clear	N.W.	36	38	20	...
Kansas City, clear	N.W.	42	46	24	...
Keokuk, clear	W.	38	40	26	.01
Little Rock, cloudy	N.W.	50	53	42	...
Moorhead, clear	N.	28	28	12	...
North Platte, cloudy	N.	32	38	22	...
Oklahoma City, cloudy	N.	44	48	30	...
Omaha, clear	N.	40	42	22	...
Rapid City, cloudy	N.	34	36	22	.01
Sioux City, cloudy	N.W.	38	42	22	...
St. Louis, cloudy	N.W.	38	40	28	...
Minneapolis, clear	N.W.	36	36	22	...
Springfield, Mo., clear	W.	40	42	24	...
Wichita, clear	N.W.	42	44	24	...
Williston, clear	N.	36	38	18	...
Eastern states—					
Albany, clear	S.	34	40	32	...
Atlanta, cloudy	N.W.	48	52	36	...
Boston, clear	W.	38	44	34	...
Buffalo, cloudy	W.	28	30	24	.02
Charleston, cloudy	S.W.	56	64	42	...
New York, clear	W.	34	38	32	...
Oswego, snow	W.	32	34	26	.04
Philadelphia, clear	W.	40	44	34	...
Pittsburgh, snow	W.	30	32	26	.08
Raleigh, clear	N.W.	52	58	36	...
Washington, clear	N.W.	40	50	34	...
Gulf states—					
Abilene, cloudy	N.E.	40	42	32	.30
Amarillo, cloudy	N.E.	34	36	30	...
Birmingham, cloudy	S.W.	44	52	38	...
Brownsville, cloudy	N.W.	46	74	64	.14
El Paso, cloudy	N.E.	38	40	36	...
Fort Worth, cloudy	N.	48	48	36	.24
Galveston, rain	N.	44	48	48	.04
Jacksonville, cloudy	E.	58	66	46	...
Miami, clear	E.	72	76	54	...
Mobile, rain	N.E.	56	62	48	...
New Orleans, cloudy	N.E.	56	62	52	...
San Antonio, cloudy	N.E.	40	40	40	.62
Shreveport, cloudy	S.	42	44	42	.14
Tampa, clear	E.	66	72	50	...
Vicksburg, rain	E.	36	48	46	.54
Mountain states—					
Boise, cloudy	W.	50	50	38	...
Cheyenne, clear	N.	26	26	10	...
Denver, cloudy	N.	30	32	16	...
Havre, cloudy	E.	42	44	22	...
Helena, snow	N.	30	36	20	.02
Lander, cloudy	W.	34	34	12	...
Miles City, clear	Calm	42	44	26	...
Phoenix, clear	W.	74	76	58	...
Pueblo, cloudy	S.E.	30	32	22	...
Salt Lake City, cloudy	N.W.	40	42	30	...
Santa Fe, cloudy	S.E.	24	28	20	...
Yellowstone Pk., snow	N.	24	30	0	...
Pacific states—					
Fresno, clear	Calm	82	82	56	...
Los Angeles, clear	W.	72	82	56	...
Portland, Ore., clear	N.W.	74	76	50	...
San Diego, cloudy	S.W.	62	70	60	...
San Francisco, cloudy	N.	80	82	68	...
Seattle, Wash.	N.	62	64	46	...
Spokane, cloudy	W.	56	66	42	...
Canadian—					
Battleford, cloudy	S.E.	38	40	24	...
Calgary, cloudy	N.W.	54	54	30	.02
Edmonton, clear	N.W.	52	56	34	.04
Medicine Hat, cloudy	S.E.	42	46	22	...
Minnedosa, clear	N.W.	22	26	0	...
Montreal, cloudy	S.W.	32	34	26	.16
Quebec, snow	Calm	32	36	28	.34
Qu' Appelle, clear	N.W.	26	30	8	...
The Pas, clear	S.W.	26	30—	6	...
Toronto, cloudy	W.	30	36	28	...
White River, clear	N.	16	18	16	.20
Winnipeg, cloudy	N.W.	16	22	0	...

AIR POCKETS ARE HINDRANCE TO NEW BULL BOOM

Stock Prices Bob Up and Down Again.

[Continued from page 27, column 8.]

hoisted the list generally from 1 to 3 points—had been brought to an effectual halt. Then bearish interests launched a series of concerted drives in various directions and succeeded in breaking prices sharply at different points but were unable to bring about anything like a general slump.

Losses predominated in the final figures, although there were numerous gains of enough importance to keep the constructive element from losing a night's sleep. Dealings fell below yesterday's 1930 record, amounting to 4,707,030 shares.

Note Revival of Interest.

Brokers reported orders on both the buying and selling side from all over the country, indicating a very general revival in stock speculation. Buying orders, they said, were very largely for the shares of the highest grade—the largest corporations of the country—which they interpreted as "a very healthy sign."

The utilities and coppers were the most active spots of the market, the former generally soaring to the highest prices since the market crash of last autumn, before they had to give way in the face of profit taking. A feature was American Telephone and Telegraph, which rose rather spectacularly to new high levels above 250. The initial transaction in the stock, involving a block of 5,000 shares at 250, represented a turnover of $1,250,000 in cash, or the equivalent of almost three times as much actual money as represented by the first transaction in Commonwealth and Southern, involving 25,000 shares.

Basis for Strength.

Strength in American Telephone, while perhaps partly influenced by the rise in other utilities, is based on expectations of an early offering creating new "rights" and the growing belief that a splitup of the stock is in the cards for this year.

A number of issues of this department suffered rather acutely when the realizing got under way, a conspicuous example being Peoples Gas, which wound up showing a net loss of 9 points on the day. The utilities as a group have now recovered about 50 per cent of the losses established in the October-November debacle.

Strength in the copper stocks did much to nullify the efforts of the bear crowd to bring about a general break around midday. Evidently there was a substantial short account still uncovered in Anaconda Copper upon the announcement of the declaration of the regular quarterly dividend of $1.75 a share due at this time by the corporation just before noon.

Spurts Sharply Ahead.

It had been generally expected that the regular payment would be ordered, but apparently there was a considerable part of the bear element inclined to gamble on a surprise. These paid dearly for their miscalculation in the course of the day, Anaconda spurting sharply immediately following the news of the regular dividend to the highest levels in some weeks, and the rest of the group rode along with it.

MONEY AND EXCHANGE

Money in Chicago firm at 4½@5½ per cent on collateral, 5@5½ per cent over the counter; commercial paper, 4½ per cent; bankers' acceptances, 3 per cent. Chicago bank clearings yesterday were $83,700,000, compared with $90,400,000 a week ago, and $1[illegible] 200,000 a year ago. New York clearings were $1,241,000,000.

NEW YORK MONEY MARKET.

NEW YORK, March 27.—(AP)—Call money firm, high, 4; low, 3½; ruling rate, [illegible] close, 4 per cent. Time loans firmer; [illegible] 60 days, 3¾-4; 90 days, 4; 4-6 mos, [illegible] per cent. Prime commercial paper, [illegible] per cent. Bankers' acceptances unchanged. Bar silver, 42½c. Mexican dollars, [illegible]

FOREIGN EXCHANGE.

Closing foreign exchange in amounts of $25,000 and over between banks as quoted by the Continental Illinois Bank and Trust company, Chicago:

	Mar. 27.	Mar. 26.	Wk. ago.	Yr. ago.
London—				
Cables	486.53	486.75	486.50	[illegible]
Checks	486.25	486.50	486.25	[illegible]
Paris—				
Cables	3.91⅝	3.91⅝	3.91⅝	[illegible]
Checks	3.91⅛	3.91⅛	3.91⅛	[illegible]
The following quotations are for checks:				
Italy	5.24	5.23⅛	5.23⅛	[illegible]
Belgium	13.94⅝	13.95⅛	13.92⅝	[illegible]
Switzerld	19.35⅝	19.36⅝	19.35	[illegible]
Holland	40.11	40.13	40.08⅝	[illegible]
Denmark	26.77⅛	26.79	26.76	[illegible]
Sweden	26.88	26.88⅛	26.84⅝	[illegible]
Norway	26.76⅛	26.78	26.75	[illegible]
Spain	12.42⅝	12.45	12.60	[illegible]
Germany	23.86	23.86	23.84	[illegible]
Austria	14.08	14.08	14.08	[illegible]
Poland	11.20	11.20	11.20	[illegible]
Greece	1.29⅛	1.29⅝	1.29⅝	[illegible]
Rumania	.59½	.59½	.59⅝	[illegible]
Jugo Slav	1.76⅝	1.76⅝	1.76⅝	[illegible]
Czecho Sl	2.96⅛	2.96⅛	2.96	[illegible]
Finland	2.51½	2.51½	2.51¼	[illegible]
Canada	*.40	*.10	*.50	[illegible]
Argentina	37.93	38.00	37.60	[illegible]
Brazil	11.75	11.70	11.75	[illegible]
Hongkng	37.80	37.80	37.85	[illegible]
Shanghai	47.38	47.38	47.65	[illegible]
Japan	49.50	49.56	49.40	[illegible]
India	36.25	36.25	36.25	[illegible]
Chile	12.10	12.10	12.10	[illegible]
Bulgaria	.73	.73	.73	[illegible]
Singapore	56.63	56.63	56.63	[illegible]
Hungary	17.49	17.40	17.49	[illegible]

*Per thousand discount. All other quotations are value in American cents.

BOSTON STOCK MARKET

[Quotations by Paine, Webber & Co.]

	Sales.	High.	Low.
Amn Fdrs	814	25	24¼
Am & Contl	100	24⅝	24⅝
Arts Coml	300	1⅝	1⅝
Boston Elev	150	80	79⅝
Cop Range	50	15¼	15¼
East Butte	50	1⅛	1⅛
Edison Elec	76	270	269½
Gilchrist	50	11⅛	11⅛
Intl Car	3,300	17⅛	16⅝
Isle Royale	200	11	10⅝
Mass Util	3,368	10⅛	10
N Eng Tel	732	153⅛	152
North Butte	1,193	3⅛	3⅛
Old Dom	100	8⅛	8⅛
Pond Creek	140	15	14⅝
Pub Util Hld	200	24	23⅝
Shawmut Asso	297	20⅛	20
Quincy	195	36⅛	35⅛
Sou Surety	92	21	20⅝
St Mary's Ld	50	25	25
Tower Mfr	305	2⅛	2⅛
Un Twist Drill	75	34⅝	34
United Fdrs	1,530	37⅛	37⅛
U S Oversea	885	20⅛	20
Utah Apex	1,925	3⅛	2⅝
Util Equities	205	86⅛	85
East Fuel	245	36⅝	35⅝
Employers Grp	800	24	24

RAILROAD EARNINGS

NEW YORK, March 27.—(AP)—A majority of the reports of railroad net operating incomes for February, made public today, continued to show decreases from the figures for the same month last year. Some of them reporting follow:

	1930.	1929.
Atchison	$1,990,473	[illegible]
New York Central	4,106,846	[illegible]
Western Maryland	457,250	[illegible]
Pittsburgh & W. Va.	106,610	[illegible]
Burlington	2,879,518	[illegible]
So. Pacific system	2,668,790	[illegible]
Bangor & Aroostook	331,563	[illegible]
Atlantic Coast Lines	1,408,563	[illegible]
Buffalo, Roch. & Pitts.	171,782	[illegible]
Rutland	28,533	[illegible]
Omaha	184,541	[illegible]
Colorado Southern	117,490	[illegible]
St. Louis Southwest	*62,335	[illegible]

*Deficit.

The first forty-one railroads to report [illegible] February showed net operating incomes totaling $40,640,000 against $57,297,000 in February, 1929, a decrease of 29 per cent. Their January net totaled $38,887,000. Gross revenues of these roads totaled $290,934,000 in February against $322,084,000, a decrease of 9.7 per cent. Their January gross totaled $205,021,000.

APPROVE STOCK BOOST.

Stockholders of the Illinois Power and Light corporation have approved an increase in the authorized common stock from 600,000 to 800,000 shares.

Next Group of Companies to ADVANCE?

THE Utilities have come back, the Oils are now fast coming back, but what will be the next group to improve?

On March 31 Babson clients will receive our answer to this question.

Babson clients have been very fortunate. For instance, records show that on our conservative, high-grade public utility recommendations alone, clients have enjoyed (exclusive of dividends) a 106% profit during the past 5 years. The Babson record is truly one that welcomes intelligent study.

You should find our advice and recommendations of March 31,—our Continuous Working Plan,—and Babson's Reports highly serviceable during the coming year in the accumulation of profits. Remember that our advice of March 31 is but a small part of the profitable information to be presented to Babson clients during 1930.

Mail coupon or wire Babson's Reports, Div. 16-5, and mail check for $120.00 for one year's subscription to Babson's reports. You will then promptly receive on March 31 the answer to the above heading and our Special Recommendations;—also our latest advices and our standard order blank.

Be Right with Babson's Reports
Babson Park, Mass.
Largest Statistical Community in America

The Babson Statistical Organization
Babson Park, Mass.
Div. 16-5.

Start immediately the Babson Financial Service. Check for $120.00 for 52 weeks' subscription enclosed. Will execute your standard order blank upon receipt of same.

Name..............
Address..............
City..............
State..............

Fox Film Corporation

Notice of Extension of Subscription Periods

To holders of Subscription and Fractional Warrants for Ten-Year 7% Gold Debentures CLASS A COMMON STOCK:

The period during which subscriptions will be received to Ten-Year 7% Gold Debentures of Fox Film Corporation has been extended to 3 p. m. Eastern Standard Time April 10, 1930. The subscription price for subscriptions received after 3 p. m. Eastern Standard Time March 28, 1930, will be $100.49 for each $100 principal amount of Debentures, which is the principal amount thereof together with accrued interest to April 10, 1930.

The period during which subscriptions will be received for shares of Class A Common Stock of Fox Film Corporation has been extended to 3 p. m. Eastern Standard Time April 10, 1930. The subscription price for stock is $20 per share.

C. S. LEVIN, Secretary.

TW[illegible] NA[illegible]

Nat[illegible]
A First [illegible] a Compa[illegible] gaged in [illegible] industry.
The bond[illegible] the holde[illegible] Common [illegible] attractive [illegible] profit.
Send attac[illegible] full partic[illegible] an informa[illegible] Natural G[illegible] Profitable U[illegible]
Peabo[illegible]
10 South [illegible]
Telephone [illegible]

Members: 120 S. L[illegible]
Please [illegible] mation.
Name ....
Address ....

A LOW PRIC[illegible] UTILITY [illegible]
"U[illegible]
United [illegible] Light [illegible] Shares, [illegible] Certifica[illegible]
A secu[illegible] possibili[illegible] and inc[illegible] over a p[illegible]
Listed [illegible]
WALTER F[illegible] & CO[illegible]
Investment [illegible]
111 W. WASHI[illegible]
Randolph [illegible]

American U[illegible]
General Co[illegible]
The Com[illegible] particularly [illegible] in the build[illegible] super gas sy[illegible] connecting [illegible] mestic and [illegible] markets wit[illegible] gas fields thr[illegible] distance p[illegible]
Full informa[illegible] sent on r[illegible]
G. E. Barre[illegible]
Incorpor[illegible]
208 So. La Salle [illegible]
New York, Boston, San Fran[illegible]

THEODORE [illegible] COMP[illegible] KANSAS CITY [illegible]
Eighty-seventh [illegible] Quarterly [illegible]
The regular quarterly [illegible] a share on the No P[illegible] and the usual dividend[illegible] stock has been declare[illegible] 1930, to the stockhold[illegible] the 31st day of Mar[illegible] m. The books will [illegible] on March 15 and [illegible] 1930.
(Signed) C. [illegible]
Senior Vice Presiden[illegible]
March 12, 1930.

W. F. Hall Prin[illegible]
COMMON [illegible]
A regular quarterly cash [illegible] share has been declare[illegible] stock of this Company [illegible] 1930, to stockholders of [illegible] business April 19, 1[illegible]
Charle[illegible]

Thursday, March 27, 1930.
Sales today.....4,707,030
Year ago.....5,089,100

NEW YORK STOCK TRANSACTIONS

Thursday, March 27, 1930.
Total, 1930.....213,602,560
Previous year.....203,746,200

Profits from Natural Gas

Recent far-reaching developments in the marketing of natural gas is arousing the keen interest of the investment world. The profit possibilities in connection with "the wonder fuel" are tremendous.

Cities Service Company is in a particularly favorable position in this connection.

Write for descriptive circular

Winsor Chase & Company
Incorporated
39 So. La Salle St., Chicago
Telephone Randolph 8768

TWIN STATES NATURAL GAS COMPANY
Participating Class A Stock
Priced about $14 per share to yield over 7.14% in cash or 10% in stock.
Listed on the Chicago Stock Exchange
Estimated earnings at the rate of about $2.34 per share. We believe this security has marvelous possibilities.
Call Franklin 8604
Crowley, Doherty & Co.
Members: Chicago Curb Exchange
120 S. La Salle St., Chicago

Please send complete information.
Name .....
Address .....

Natural Gas
A First Mortgage Bond of a Company profitably engaged in the Natural Gas industry.
The bond is convertible at the holder's option into Common Stock affording attractive opportunity for profit.
Send attached coupon for full particulars, including an informative booklet on Natural Gas—The Most Profitable Utility.
Peabody & Co.
10 South La Salle St.
Telephone Franklin 6900
Name .....
Address .....

A LOW PRICED UTILITY
"USELPS"
United States Electric Light & Power Shares, Inc., Trust Certificates, Series B. A security offering possibilities for profit and increasing yield over a period of time.
Listed Chicago Curb Exchange
WALTER FREEMAN & CO.
Investment Securities
111 W. WASHINGTON ST.
Randolph 8140

American Utilities & General Corporation
The Company is particularly interested in the building up of super gas systems and connecting large domestic and industrial markets with natural gas fields through long distance pipe lines.
Full information will be sent on request
G. E. Barrett & Co.
Incorporated
208 So. La Salle Street, Chicago
New York Boston Philadelphia San Francisco

THEODORE GARY AND COMPANY
KANSAS CITY, MISSOURI
Eighty-seventh Consecutive Quarterly Dividend
The regular quarterly dividends of 40c a share on the No Par Preferred stock and the usual dividend on the Common stock has been declared payable April 1, 1930, to the stockholders of record as of the close of business March 16 and reopened on April 1, 1930. The books will be closed to transfer on March 16 and reopened on April 2, 1930.
(Signed) C. A. BENNETT,
Senior Vice President and Treasurer.
March 12, 1930.

W. F. Hall Printing Company
COMMON STOCK
The regular quarterly cash dividend of 50c per share has been declared on the Common stock of this Company, payable April 30, 1930, to stockholders of record at the close of business April 19, 1930.
Charles Olitt, Secretary.

CORPORATION EARNINGS

HUSSMAN-LIGONIER.

Net income for 1929 was $56,062, equivalent to 86 cents a share on the 84,000 shares of common stock outstanding. Net sales for the first two months of 1930 were ahead of last year, the company reports.

GENERAL STOCKYARDS.

Had a revenue of $477,168 from dividends and interest, which compares with $372,945 in 1928, when the corporation was organized, to the end of that year. After all charges a balance of $457,441 was available for dividends, and after deducting annual dividend requirements on the $6 dividend convertible preferred stock, the company earned $4.57 per share on the 64,000 shares of common outstanding, against $3.09 a share for the previous year.

SWEDISH BALL BEARING.

"S K F" reports for 1929 net profit of $5,740,862 after depreciation and taxes, compared with net of $4,736,083 in 1928.

These figures do not include any undistributed income of the company's subsidiaries.

CUNARD STEAMSHIP COMPANY.

For the year ended Dec. 31 reports net profit of £809,638, against £650,478 in 1928.

SEABOARD UTILITIES SHARES.

Reports total net gain of the predecessor Massachusetts and the Delaware corporation for the twelve months ended March 17, amounted to $1,085,738.

STANDARD SCREW.

Company's 1929 net income was $1,403,480, compared with $1,042,448 in 1928.

DONNER STEEL.

Reports 1929 consolidated net income of $1,882,993, compared with $1,343,271 in 1928.

AMERICAN MACHINERY.

Company's 1929 earnings including equity in International Cigar Machine company were $12.52 a share on 200,000 common shares, against $6.88 a share on 191,348 shares in 1928.

FEDERAL LIGHT AND TRACTION.

For 1929 reports consolidated net income of $1,579,868 equal after preferred dividends to $3.04 a share on the average number of common shares against $1,426,364, or $2.92 the preceding year.

THIRD NATIONAL INVESTORS.

Reports for the period Jan. 1 to March 10 net loss of $73,519 after charges.

WOOL.

LONDON, March 27.—(AP)—The wool sales were continued today with offerings amounting to 10,600 bales, including 4,000 South American. Competition was spirited and fine kinds sold in sellers' favor. American dealers bought the best lines of slipes at steadier prices. South American grades met with a brisk sale to home and continental buyers at current rates.

ROSIN AND TURPENTINE.

SAVANNAH, Ga., March 27.—(AP)—TURPENTINE—Firm, 51c; sales 157 casks; receipts, 284 casks; shipments, 389 casks; stock, 4,512 casks. ROSIN—Firm; sales, 5,756 brls; receipts, 1,107 brls; shipments, 459 brls; stock 67,182 brls. Quote: B, $6.00; D, $6.25@6.30; E, $6.40@6.45; F, $7.00; G, $7.20; H, $7.30; I, $7.30; K, $7.30; M, $7.30@7.35; N, $7.70; W G, $7.75; W W, $7.75; X, $7.75.

A

(The figures in brackets after name of stock are the present dividend rate.)

High.	Low.	–Prev.1930– Div.yld. pct.	Bid.	Asked.	Description. div. rate.	$—	Sales.	High.	Low.	Close.	chge.	Net
34¾	22	....	34	34¾	Abitibi Pow & P..		1,900	35	34	34	—	¾
34½	23¼	4.4	34¼	34⅝	Adams Exp [1.60]		20,700	34½	33¾	34¼	+	1
89	85¼	5.6	92	93¼	Do pfd [5]		100	92	92	92		
29¼	23	6.5	30¼	30¾	Adams-Millis [2]		6,100	31	29¾	30¼	+	1¼
23¼	11¾	....	20¾	21	Adv Rumely		8,700	21	18¼	20½	+	2
41¾	22	....	39	39¾	Do pfd		3,000	39¾	....	●37		
148	118	2.0	143¾	143¾	†Air Reduction [3]		24,600	150	142¾	143	—	2¼
36	21	7.6	33¼	33¾	Airwy EAppli [2.50]		3,100	34½	33¼	33¾	—	¾
2¾	1⅞	....	2	2¼	Ajax Rubber		1,700	2¼	1⅞	1⅞	—	⅜
9¾	7	....	7⅝	8	Alaska Juneau		4,400	8	7⅝	8		
15¾	8¼	....	12¼	13	Alb P W Paper		4,400	13	12¾	13		
107¾	95¼	5.4	104¾	104¾	Alleg Corp		500	105	103¼	104¾	+	¾
99¾	99¾	5.5	99⅝	99⅝	Do pf w w [5.50]		38,000	99⅝	99⅝	99⅝		
292¾	255¾	2.1	290	295	Do pf ww w [5.50]		1,100	104¾	104¾	104¾	+	½
124¾	121	5.8	124½	130	Allied Chem [6]		4,900	99¾	99¾	99¾		
68	49¼	4.0	65	65¼	Do pfd [7]		300	297¼	293	294½	+	2½
38	28¾	7.7	40	41¼	Allis-Chal [3]		100	125	125	125	+	2½
26¼	18	....	7.1	28¾	Alpha Port Cem [3]		9,300	96	64⅜	65	—	⅜
85	66	....	....	28	Amal Leather		500	42¼	38⅝	41¾	+	3¼
96¾	77	....	2.1	94	Amerada [2]		200	3	3	3		
63	61	4.8	62¼	62¾	Am Agr Chem		14,200	28¾	26¾	28¾	+	2¼
12	7	....	....	9	†Am Bank N [2]		100	7¾	7¾	7¾		
55¾	40¾	....	....	9¾	Am Beet Sugar		1,900	9¾	9¼	9¼	—	⅛
17⅜	8¾	....	15¾	52	Am Bosch		180	62¾	62¾	62¾		
75¾	60¼	10.0	70	15¾	Am Brown B El		100	9¼	9¼	9¼		
151	117¾	....	2.7	149	Do pfd [7]		800	51¾	50¾	51¼		
145¾	140¼	4.8	144¾	146	†Am Can [4]		1,900	15¾	14½	15¼		
82¼	65¾	8.6	88¾	89	Am Car & F [6]		20	73	70½	70¾		
116	110	6.3	111	113	Do pfd [7]		27,700	151¼	149	149¾		
99¾	95¾	7.0	100	100¾	Am Chain pfd [7]		100	111¼	111¼	111½	+	¼
49⅜	36¾	4.3	47½	48¾	†Am Chicle [2]		1,900	113¼	100¾	99½	—	¼
33	19½	6.1	24½	24¾	†Am Com Al [1.60]		2,000	48	47	48	+	¾
29¾	23¾	6.9	28¾	28¾	Am Encaustic [2]		4,200	25¾	24¼	24¾		
52¾	35	....	51¼	52¼	Am Europ Sec		700	28¾	28	28¾		
101¾	82¾	....	97¾	88	Am For Pow		2,900	53	51¾	51¾	—	1¼
110¾	107	6.4	109¾	110	Do pfd [7]		40,200	91¾	87¾	87¾	—	2¾
33⅜	19¾	6.5	30¼	30¾	Am Hawai SS [2]		100	97¾	97¾	97¾	—	¾
69¾	55¾	7.7	40¾	41	Am Hide & Lea pfd		500	30½	30¼	30¾	+	¼
41¾	35¼	7.7	40¾	41	Am Home Pr [4.20]		200	32	32	32	+	2¼
87½	84	7.1	85¼	90	†Am Ice [3]		500	67	66¾	66¾	—	1¼
61¾	35¾	4.0	48¾	48¾	Do pfd [6]		2,900	41¾	41	41	+	¼
3	2	....	....	2¾	†Am Int Cor		200	85¼	85¼	85¼	—	¾
105	81¼	10.0	80	80¾	Am La France		21,200	49¾	48¾	48¾	+	¾
118¼	112¾	6.4	107	110	Am Loco [8]		100	2¾	2¾	2¾		
266½	210	2.8	253	254	Do pfd [7]		2,000	81¾	80	80	—	1¼
51¼	44	6.4	48	49¾	Am Mch & F [7]		200	109	109	109	—	1¼
90	65	7.8	93¾	94	Am Metals [2]		300	254¾	254¾	254¾	+	1¾
1	....	....	75	90	Am Nat Gas pf [7]		5,000	48¾	47	48¾	+	1¾
117¼	77	0.7	113⅝	115	Am News		1,090	95	93	93	+	3
107	100	5.7	105	106¾	Am Piano		100	80	80	80		
88¾	80	5.7	87¾	88¾	Am Pow&Lt [1]		700	90	88	88	—	¾
38	30¼	4.1	36½	37	Do 6% pf [6]		5,100	117¾	113¾	113¾	—	2¾
37	20½	....	34	34¾	Do 5% pf stp [5]		100	106	106	106	—	¾
106¾	80½	2.2	91¼	92	AmRad&StS [1.50]		200	88¼	87¾	88¼	+	¼
1	....	....	1	1¼	Am Republic		25,000	37⅝	36½	36½	—	¾
26½	17¾	9.5	20	22	Am Roll Mills [2]		1,800	21¾	19¾	19¾	—	¾
98	83	8.7	92	93	Am Ship & Com		1,300	15	13¾	13¾	—	⅜
138¾	133½	5.1	138¼	139	Am Shipbldg [8]		70	93	93	93	+	1½
22¾	15¾	....	....	19	Am Smelting [4]		10,300	76¾	75¾	76¼	+	½
33⅜	25¾	10.0	29	29¾	Am Snuff & Chem		2,000	19¾	18¾	18¾	—	⅝
52¾	44¾	6.0	49	49¼	Do pfd [3]		600	30	29¼	29¼	—	⅝
116	110¼	6.1	113	114	Am Steel Fds [8]		1,500	50	49	49	—	1¼
69¾	60¾	4.2	48	48¾	Do pfd [7]		20	113	113	113	+	½
26¾	6¾	7.1	67⅞	68	Am Stores [2]		100	48¾	48¾	48¾	—	⅝
27¾	24¼	20.6	22	24¾	Am Sugar [5]		300	69¾	67¾	67¾	—	1¼
249½	216	3.6	220½	221	Am Sumatra Tob		300	18	17¾	17¾	—	⅜
243	197	3.3	240	241	Am Tel & Tel [9]		10	24¼	24¼	24¼	+	¼
141½	115	5.7	138	140¾	Am Tobacco [8]		25,000	252¾	249½	250¾	+	¾
113	106	6.1	111	113	Am Type Fdy [8]		800	242¼	241¼	242¼	+	1¾
115	88¼	8.8	110¾	111	Am Type Fdy pf [7]		3,800	245¼	241¾	241¾	—	2¼
20¾	7½	....	14	14¾	†Am Wir Wk [11.24]		100	140¼	140¼	140¼	+	¼
44¾	39¼	....	38	38¾	Am Woolen		800	116	110	110½	—	4½
7¾	5	....	6	6¾	Do pfd		300	15	13¾	13¾	—	1⅛
44¾	19¼	10.0	39	40	Am Writ Paper cfs		1,100	39¾	38	38	—	1¼
17⅞	5¼	....	14¾	14¾	Do pfd [4]		100	40	40	40	—	1
80¾	69¾	7.8	78¾	78¾	Anaconda [2]		165,500	79	75¾	76¾	+	⅜
53¾	40	6.3	48¾	48¾	Am Wire&Cable [3]		900	48¾	47	48¾	+	⅜
49¾	40¾	5.0	48½	48¾	Anchor Cap [2.40]		900	48¾	47	48¾	+	⅜
37⅜	30¾	8.6	35	35½	Andes Copper [3]		1,300	35¾	34¾	35¼	+	¼
27¾	22¾	8.0	24½	25	Archer Daniels [2]		200	25	24¾	24¾	—	⅜
4¾	2⅝	....	3¼	4	Armour & Co A		4,800	7⅝	6¾	6¾	—	⅝
64	57¾	11.8	60	60¾	Do B		8,300	4	3⅞	3⅞	—	⅛
67¼	64	9.3	75	75¾	Armour Del pf [7]		100	59½	59½	59½	—	⅝
12¾	6¼	....	10¾	11¾	Arnold Constable		2,600	75¼	75¼	75¼	—	⅝
45¾	36¾	9.8	40¾	41	Assoc Apparel [4]		2,200	11¾	10¾	10¾	—	⅜
91½	85	5.5	46	46¾	Assoc Dry Gds [2.50]		27,400	41¾	40¾	40¾	—	⅝
94¾	86½	2.3	94½	95	Do 1st pfd [6]		100	93¾	93¼	93½	—	⅜
240¼	219¾	4.3	237	97	Do 2d pfd [7]		300	96½	95¾	95¾	—	⅝
85¾	65	....	67¾	68	Atchison [10]		900	238¾	237¼	238¾	—	⅝
59¾	59	7.9	63	64	Atlantic Gulf & W I		500	65¾	65	67	—	⅝
49¾	35¼	2.1	47¾	48	Do pfd [5]		300	63½	63	63½	—	
106	81⅛	8.8	103	103¾	†Atlantic Ref [3]		9,600	48¾	47½	47¾	—	⅜
104¾	101	5.7	104	104¾	†Atlas Powder [4]		1,100	104¾	103¾	104	+	¼
35	31¼	2.9	34¾	34¾	Do pfd [6]		100	104¾	104¾	104¾	+	¼
254¾	175½	1.7	248	251	Atlas Stores [1]		20	104¾	104¾	104¾	+	¼
3¾	3⅛	....	....	4	†Auburn Auto [4]		7,200	34¾	34¾	34¾		
35	24	....	34	36	Austin Nichols		2,600	25¼	24⅝	24⅝	—	⅝
10¾	4½	....	8¾	8⅝	Do pfd		300	4⅝	4⅝	4⅝	+	⅛
52	37	5.8	52	52¾	Auto Sales		1,000	35	35	35	—	½
8¼	4¾	7⅝	7¾	7¾	A S S Razor A [3]		2,300	8⅝	8¼	8½	—	⅛
					Aviation Corp		8,000	8	7⅞	7⅞	—	⅛

B

38	30½	5.2	33⅝	33¾	Baldwin Loc [1.75]		3,100	33¾	33½	33½	—	⅛
116	111	6.1	112	114¼	Do pfd [7]		10	114½	114½	114½		
121	115	5.8	120¾	120¾	Balt & Ohio [7]		8,500	120¾	119½	120¾	+	1
83¾	63	4.2	81¼	82¼	Bangor Al [3.50]		2,600	82¾	81½	81½	—	1¼
112	109	6.4	110	110¾	Do pfd [7]		100	110¾	110¼	110¾		
20¾	16¾	11.1	18¾	18¾	Barker Bros [2]		300	18¾	18¾	18¾	—	⅛
3¾	2⅜	....	5⅝	6¾	Barnsdall A		100	6¾	6¾	6¾	—	⅛
30¾	20⅝	6.5	32¼	32½	Barnsdall A [2]		300	6⅝	6⅝	6⅝	—	⅛
16¾	13	....	15⅝	15¾	Beacon Oil		942	32¾	30¼	32⅜	+	2
83	67¼	4.0	81	81	Beatrice Cmry [4]		700	16	15	16	+	⅛
104¾	101¼	6.5	102	104	Do pfd [7]		100	81	80	80	—	1⅝
70¾	60¼	4.8	63	63¼	†Beechnut Pkg [3]		2,100	63	63	63		
6¾	4¾	....	5¼	5¾	Belding Bros		100	5½	5¾	5¾	—	⅛
52¼	32¾	3.9	51¼	51¾	Bendix Aviat		3,100	51¾	51¾	51¾	—	1¼
46⅝	31¾	4.4	44¼	45	Best & Co [2]		1,400	45¾	44¾	44¾	—	⅝
107¾	92	5.7	105½	105¾	Bethlehem Su		1,400	45¾	44¾	44¾	—	⅝
134	122½	5.3	123	124	C R & P [7]		1,300	124	123	123	+	3
29	23	....	22¾	26	Do 7% pfd [7]		300	132¾	132	132	—	¾
59¼	47¾	5.2	57¾	58¾	Bloomingdale Bros		10,000	24¾	24¾	24¾	—	⅜
5	3¾	....	4	4¾	†Bohn Al & Br [3]		1,300	58¾	57½	58¾	—	⅝
76¾	60¾	3.9	75	75¾	Booth Fisheries		2,800	4¾	4	4¼	—	⅛
48¾	32⅜	8.0	48¾	49	Borden Co [3]		2,500	76¾	75	75	—	1
4¾	3	....	....	4	Borg Warner [4]		16,000	50¼	49	49	+	¼
20¾	13¼	....	18¾	18¾	Botany Mills A		200	5	5	5	—	⅛
29¾	21¼	6.9	29¾	30¼	Briggs Mfg		17,300	19¼	18¾	18¾	—	1⅛
1¾	1	....	1¾	2⅜	British Emp Steel		600	30	28¾	30	+	1½
77	68	7.1	74	77	Brockway, M T		1,900	19	18¾	18¾	—	⅛
78¾	63	5.4	72¼	74¼	Do pfd [7]		1,000	77	77	77	—	¼
16¾	11¾	2.9	166½	169	Brklyn M Tran [4]		3,800	74½	72	72½	—	1⅛
178¼	131	....	12	12¾	Do 6% pfd [6]		100	91	91	91	—	¼
26¾	23¾	....	24	24¾	Brklyn Un Gas [3]		6,500	171½	166¼	166½	—	4¼
23¾	14¼	....	19¾	19¾	Brunswick Balke Col		8,100	25	22¾	24⅝	—	⅜
32¼	22⅜	3.3	30¼	30¾	Brunswick Termnl		3,300	30¾	29¾	30¼	—	⅝
43	23¾	5.8	42¾	43	Bucyr & Erie [1]		1,200	32¾	30¾	30¾	+	¼
14	9¾	7.7	12¾	14	Budd Mfg		6,900	14	13¾	13¾	—	⅜
4¾	3⅝	7.7	13¼	13½	Budd Wheel [1]		4,700	13¾	12¾	12¾	—	⅝
87	77	8.2	82	90	Buff & Susq A cfts		6,500	13¾	12¾	12¾	—	⅝
36¾	26¼	6.3	34¾	37	Bulova Watch [3]		4,900	37	35¾	36¾	+	⅝
69¾	29¾	2.3	68¾	69	†Bullard Co [1.60]		8,200	70	68¾	69¾	+	¾
109¾	99¾	7.6	102	105	Burns Bros A [8]		300	104	103	103	—	2
27	22	....	....	25	Do B		100	104	104	104		
51¾	43¾	2.1	48	48¾	Burr Add Mch [1]		4,300	25¾	25	25¾	+	⅛
48¾	36¼	4.7	42¾	43	Bush Tmnl [2.50]		1,500	48¾	47¾	47¾	—	⅝
110	100¼	6.5	108	110	Do deb [7]		40	109¼	108	108		
4¾	3	12.5	3⅝	3⅝	Butte C & Z [0.50]		200	3⅝	3⅝	3⅝	+	⅛
5¼	3½	....	3½	3¾	Butte & A Pr		500	3¼	3⅜	3⅜		
110	80½	....	103	103¾	Byers A M Co		13,600	107¾	102½	103¾	—	4½

C

77¼	66¾	5.5	72¼	72¼	Cal Pack [4]		700	72¾	72¼	72¾	—	⅜
2¼	1	....	1⅝	1¾	Callahan L & Zinc		600	1¾	1⅝	1⅝	+	⅛
89¼	74¾	7.0	83¾	85	Cal & Ariz [6]		1,300	86	83¾	84	+	⅜
33⅜	26	....	29	29½	†Calumet & Hecla		2,200	29½	29	29		
30	19	7.1	27¾	28	Campbell Wyant [5]		2,200	28¾	27	27	—	¼
75¾	63¾	6.7	74	75	Can Dry G Ale [5]		2,500	75	74	74¾	—	⅜
226¾	187¾	4.3	212¾	213	Can Pacific [10]		1,800	214¾	212¼	212¾	—	1⅜
27¾	18¾	8.8	31	32	Cann Mills [2.80]		100	31½	31½			
294¾	192¾	2.2	275	278	Case Thresh [6]		2,200	281	275	275	—	3
75	54	4.0	74¼	74¾	Caterpillr Trac		3,200	75¾	74¼	74¼	—	⅜
75	62	5.7	72	74	Cav-Dbs pfd [6.50]		170	75	74¾	74¾	—	⅜
60	35½	5.5	54¾	54¾	Celotex [3]		10,400	55½	54¼	54¾	—	⅝
84	71	8.4	79	82¾	Do pfd [7]		100	83	83	83		
34¾	30¾	6.1	32¾	33¼	Do cfs [2]		1,300	33¼	32¾	32¾		
109¾	108	6.4	109¾	110¼	Do pfd cfs [7]		10	109	109	109		
29	22½	5.2	28¾	28¾	Cent Aguirre [1.50]		100	28¾	28¾	28¾	—	⅛
8	3¾	....	5¼	4	Do B		4,800	7⅝	6¾	6¾	—	⅝
65¾	57¾	9.4	63¾	63¾	Cerro de Pasco [6]		1,100	64	62¾	63½	—	⅝
45¾	45¾	....	38¾	45	Do pfd		2	39¾	39	39	—	6¼
66¼	36	6.3	66¾	66¾	Chckr Cab [4.20]		18,100	67¾	65½	66¼		
76¾	63¼	3.9	75¾	75½	Chesap Corp [3]		2,200	76	73½	75½	+	
237½	203	4.3	233¾	234¾	Ches & Ohio [10]		800	234¼	233¼	234¼	+	
7¾	4¾	....	7	7¾	Chgo & Alton		4,900	7½	6¾	7⅜	+	⅛
8¾	5¾	....	7¾	8	Do pfd		1,700	8	7¾	7¾	+	⅛
28	14¾	....	23⅜	26½	C & E I		300	26	24	26	—	¼
52⅞	36	....	50	51	Do pfd		300	54	51	51	—	¼
89¾	84	5.8	86	86¾	Chi & N W [5]		300	86¾	86¾	86¾	—	¼
15¾	12¾	....	14¼	14½	Chi Grt West		7,700	15	14¾	14¾	—	⅛
40¾	34	....	40¾	41	Do pfd		9,300	41¾	39½	40¼	+	1¼
26¾	22½	....	23¾	23¾	Chi Mil St P & P		1,100	24¼	23¾	23¾	+	¼
36¾	32½	....	40¾	41	Do pfd		100	41¾	40¾	40¾	—	⅝
55¾	51⅞	6.3	55¾	55¾	Chi Pneu Tool		2,100	35¾	34¾	35	—	⅝
125⅛	114	5.7	123	124	C R I & P [7]		1,300	124	123	123	+	3
2¾	⅝	....	1⅝	2	Do rts		9,600	2¾	1⅞	1⅞	+	⅛
67½	57¾	3.8	62¼	63	Childs Co [2.40]		1,600	63¾	62¾	63	+	¼
41¾	33¾	7.7	38¾	39	Chrysler Mot [3]		45,900	39¼	38¾	39	—	⅝
49	40¾	7.0	46	46¼	Chy Stores [8.50]		1,100	85	84	84	+	¼
98¾	96	6.7	96¾	97	City Ice & F [3.60]		600	45¼	45¼	46¾	+	1¼
74¾	74¾	4.7	75	82	Do pfd [6.50]		20	97	97	97		
41¾	30	11.6	42¾	45	Clev-Cliffs		280	76	75	75	—	
177	133¼	3.4	173	174	Cluett-Peabody		100	173¼	173¼	173¼	—	¼
50¾	48½	6.0	50¼	50½	Coca-Cola [6]		600	174¾	174	174	—	⅝
63¾	60	4.1	60¾	61	Do A [3]		100	50½	50¼	50¾	+	¼
35¾	14¾	....	28¾	29	Clg-Pim-Pest [2.50]		500	61¼	61	61	+	1
67¾	36½	3.1	64¼	64¼	Colo Fuel [3]		4,000	66¾	64	64½	—	1½
76	68¾	5.2	76½	77	Colo & Sn 1 pf [4]		90	76¾	76¾	76¾	—	
199	198¼	2.6	185¾	186	Do 2d pfd [4]		150	70	70	70	—	
99¾	70½	2.1	96¾	97¼	†Columb Carb [5]		1,700	190¼	186¼	186½	—	4¼
15¾	11	....	12¾	12¾	Columb G&E [2]		46,600	99¾	96¾	96¾	—	3¼
98	91	5.1	95	100¼	Col G & E pfd [5]		1,000	12¾	12¼	12¾	—	1
51¼	24¾	4.6	26¾	26¾	Col Graph [1.20]		26,900	27¼	26¼	26½	—	⅝

D

| | | | | |

WHEAT PRICES EASE ON QUIET DAY'S TRADING

Market Reacts After Bulge on Short Covering.

BY CHARLES MICHAELS.

Covering of several lines of short wheat by local professionals was largely responsible yesterday for an early bulge of around 1¼c, but when the buying stopped the market reacted as rapidly as it had advanced.

Prices declined 1½@2⅛c from the high and the finish was about the bottom, with net losses of ⅛@½c, May closing at $1.08½@1.09⅝, and July, $1.05¾@1.05⅞. Trade in the aggregate is so light that the market responds quickly to any good buying or selling, and speculative operations rather than the news accounts for the erratic fluctuations.

Argentine shippers were reported as having bought May wheat in Liverpool, with the latter market gaining 1½@1⅝d. The undertone was firmer, although the demand for cash wheat continued slow. Winnipeg was erratic and finished ⅝c lower, while Buenos Aires was ¼c higher to ⅜c lower, the former on May, which was nearly 7c under Chicago at the last.

Crop News Less Favorable.

There has been a rather marked change in the general character of the crop reports on winter wheat from the southwest in the last few days, and both official and private returns indicate that moisture is now badly needed in the western third of Kansas and Oklahoma, and a somewhat heavier abandonment of acreage than anticipated a short while ago is looked for.

A decrease of 3.7 per cent in the prospective spring wheat acreage as indicated by returns to the department of agriculture had little effect on values, although a comparison with the actual returns of previous years indicates that the area seeded normally falls short of the intentions to plant.

Chairman Legge of the farm board intimated that his reports suggested a larger decrease. A normal yield per acre on the estimated area would indicate a crop of around 252,000,000 bu, against 228,000,000 bu harvested last year. A corn crop of 2,790,000,000 bu would be secured on the same basis, or 168,000,000 bu more than in 1929, while the oats crop might be 1,278,-000,000 bu, compared with the short yield of 1,239,000,000 bu last year.

Foreign demand for cash wheat was again inactive, with sales of only 300,000 bu. Manitobas estimated in all positions. Argentine exports for the week were placed at 2,756,000 bu, against 1,487,000 bu the previous week and 5,468,000 bu last year.

Corn Closes Lower.

Corn was firm early on an active demand for cash grain and light country offerings, and there was also buying of that grain against sales of rye. Later in the day, however, there was pressure on the market as the result of a reversal of the spreads with rye, and also selling of corn against purchases of wheat, and the close was at net losses of ¼@⅞c, with May 83⅝c, and July, 84⅞@85c. Local shipping sales were 120,000 bu, with the spot basis steady to 1c higher. Purchases to arrive aggregated 18,000 bu.

Cash houses were on the buying side of May oats early, with commission houses taking the deferred deliveries. The bulge was not held, however, as locals turned to the selling side when other grains started downward, and the close was ¼@⅜c lower, with May, 43½c, and July, 43⅛c.

Shorts were on the buying side of May rye early, but spreading operations caused a reaction and the finish was ⅛c higher to ½c lower, with May, 62⅛c, and July, 67@67⅛c. Exports of domestic rye for the first 8 months of the crop year were only 2,430,000 bu, against 8,584,000 bu last year.

Back Mail Pay Boosts Income of C. & E. I. Ry.

As the result of receiving $311,634 in back mail pay earnings of the Chicago and Eastern Illinois railroad were slightly higher last year. Freight revenue showed a small increase, but passenger revenue declined. Net earnings after all charges were $200,823 for 1929, compared with $136,892 for 1928, according to the annual report issued by President Thomas C. Powell. Last year's earnings were carried to surplus, which now stands at $4,015,606. No dividends have been paid on the preferred stock since Jan. 1, 1924.

Central Power & Light's Income Totals $2,470,551

Central Power and Light company, an Insull property operating in central and southern Texas, reports net income for 1929 of $2,470,551 as compared with $1,889,906 in 1928. After payment of dividends $319,323 was transferred to surplus.

LARD TRADE FAIR

Commission houses yesterday were on both sides of the lard market at times with packers satisfying the demands of buyers with hedging sales. Prices had a narrow range and closed the same as the previous day. Bellies were bid up 10c early, only to react and close 2½c lower on May and 5c lower on July. Cash trade generally was moderate. Liverpool lard was unchanged to 3d lower, the latter on September.

Exports of lard were 1,047,875 lbs. and of bacon 307,500 lbs. Cash bellies were quoted at $14.00. Hog prices were generally steady, with the run at western markets larger than a week ago but smaller than last year. Prices follow:

Clear Bellies.

	High.	Low.	Close Mar.27, 1930.	Mar.26, 1930.	Mar.28, 1929.
May	13.20	13.05	13.07	13.10	14.25
July	13.15	13.12	13.15	13.20	14.75
Lard.					
March	......	......	10.15	10.15	12.05
May	10.30	10.27	10.30	10.30	12.25
July	10.55	10.52	12.52	12.52	12.62
Sept	......	......	12.72	12.72	12.95

DEVELOPS NEW METHOD.

The Standard Oil of California has developed a method of transporting natural gas in liquefied form in tank cars or trucks to the point of consumption where it is subjected to a carburetion process.

NEW YORK BOND TRANSACTIONS

Thursday, March 27, 1930.

Total sales, par value.......$14,667,000 Year ago........................$11,815,000
Total sales, 1930............ 712,655,000 Previous year.................. 640,382,000

UNITED STATES GOVERNMENT WAR LOANS.

Sales in thous.	Issue—	High.	Low.	Last.	Net chge.	Closing— Bid.	Asked.	Yield.	March 28, 1929.
16	Liberty 3½s, 1932-'47	100.8	100.8	100.8	—.1	100.8	100.11	3.34	97.12
28	Liberty 1st c 4¼s, 1932-'47	101.14	101.9	101.14	—.1	101.10	101.14	3.58	98.19
7	Liberty 1st c 4¼s, reg.	101.4	101.4	101.4	—.6	......	......	....	......
149	Liberty 4th 4¼s, 1933-'38	101.31	101.26	101.27	—.3	101.26	101.27	3.71	98.28
33	U S Treasury 4¼s, 1947-'52	112.10	111.26	112.3	—.7	112.2	112.4	3.34	106.4
22	U S Treasury 4s, 1944-'54	108.8	107.30	107.30	—.16	107.31	108.00	3.31	102.10
22	U S Treasury 3¾s, 1946-'56	105.10	104.30	104.30	—.31	105.3	105.4	3.34	99.22
346	U S Treasury 3⅜s, 1943-'47	100.28	100.14	100.18	—.26	100.14	101.00	3.29	......
13	U S Treasury 3⅜s, 1940-'43	100.26	100.16	100.16	—.8	100.15	100.16	3.33	......

Note—Fractions on United States government bonds, including net changes, are quoted in thirty-seconds of 1 per cent.

DOMESTIC.

No. thous.	High.	Low.	Close.
4 Abra & St 5½s'43	100⅛	100	100
2 Adams Ex c tr 4s'48	87	87	87
12 Allegh Cp cv 5s'44	103½	103¼	103½
13 do cv 5s '49	103½	103⅛	103¼
87 do cv 5s '50	97⅞	97¼	97⅝
3 Allis Chalm 5s '37	101⅝	101⅝	101⅝
1 Am Ag Ch 7½s '41	104¼	104¼	104¼
1 Am Chain deb 6s'33	101	101	101
1 Am Cyan 5s '42	99	99	99
26 Am I G C cv5½s'49	107½	106¼	106⅝
67 Am Intl C cv 5½s'49	101	100½	100½
118 Am Nat G 6½s'42	91¼	89⅞	91⅛
1 Am Sm & R 5s'47	101⅝	101⅝	101⅝
1 Am Sugar 6s '37	104¼	104¼	104¼
13 Am T & T 5½s'43	107⅛	106⅝	106⅝
21 do s f 5s '60	104	103⅝	104
7 do col 5s '46	104⅜	104⅛	104⅜
2039 do cv 4½s '39	172½	170	170⅜
106 do deb 5s '65	103⅝	103½	103½
8 Am Wat W&El 5s'34	101	100⅛	101
13 do 6s '75	108	107	108
22 Anglo Ch C N 7s'45	94	93⅞	93⅞
23 Arm & C re 4½s'39	91⅛	90⅛	90⅛
16 do of Del 5½s '43	86⅛	85⅞	85⅞
32 AT&SF gen 4s '95	94½	93¼	93½
1 do adj 4s '95	91⅝	91⅝	91⅝
4 do adj 4s st '95	91⅝	90⅛	90⅛
1 do cvt 4s '05	92	92	92
10 do cvt 4½s '48	138⅞	138⅛	138⅛
4 do 4½s C&A d '62	100⅛	100⅛	100⅛
10 Atl & CAL 5s '44	102⅝	102⅝	102⅝
1 Atl K & C 4s '55	92⅝	92⅝	92⅝
5 Atl C L uni 4½s'64	98⅝	98⅝	98⅝
5 Atl & D 2d 4s '48	56½	56½	56½
6 Atl G & WI c 5s'59	78⅛	78⅛	78⅛
3 Balt & O r 6s@'95	110	109½	109½
1 do 1st g 5s '48	105½	105½	105½
6 do ref 5s '95	101⅛	101⅛	101⅛
39 do cvt 4½s '33	100⅛	100	100
435 do cv 4½s '60	103⅝	103⅛	103⅝
3 do gold 4s '48	94½	94	94½
7 do 4s T & C d '59	86⅛	86	86
21 do 5s sthw div '50	104⅝	104	104
1 Baragua C A 7½s '37	83⅛	83⅛	83⅛
3 Bell T & P 5sB'48	104⅝	104⅝	104⅝
2 do 5s C '60	106⅝	106⅝	106⅝
7 Bethl Stl C rfg 5s'42	102	101½	101½
9 do p m 5s '36	102	102	102
130 Bos & Me 1st 5s'67	100⅛	100	100
12 Botany 6½s '34	44	44	44
8 Brk Ed 5s '49	104⅛	104⅛	104⅛
61 Brk M Tr 6s '68	99⅞	99⅛	99⅛
2 Brk Q C&S C 5s '41	71⅛	71⅛	71⅛
12 Buff R & P 4½s '57	94½	93⅞	94½
5 Bush Term c 5s '55	99	99	99
3 By Prod C 5½sA'45	104	103⅞	104
17 Cal Petrol 5½s '38	101⅛	101⅛	101⅛
2 do 5s '39	99⅛	99⅛	99⅛
10 Canada Sthn 5s '62	105	105	105
9 C Nat 5s '69 July	102⅝	102½	102½
13 do 5s '69 Oct	103	102½	103
9 do 4½s '54	96½	96	96
9 do 4½s '57	96⅝	96	96
19 do 4½s '68	96	96	96
17 Canad N R 7s '40	111⅞	111⅝	111⅝
1 do 6½s '46	116½	116½	116½
17 do 4½s '35	100⅛	99⅝	99⅝
45 Canad Pac d 4s P	87	86⅞	86⅞
3 do 5s '44	103¼	103¼	103¼
1 Cent Fdy 6s '31	79⅛	79⅛	79⅛
6 C of G R c 5s '45	101⅝	101⅝	101⅝
2 do 5s C '59	100⅛	100⅛	100⅛
5 Cent Oh 4½s '30	100	100	100
6 Central Pac gt 4s'49	93⅞	93½	93½
1 do gtd 5s '60	103⅝	103⅝	103⅝
1 Cen Stl 8s '41	124½	124½	124½
1 Cert Prod 5½s '48	56½	56½	56½
17 Chesap Cp 5s '47	101	100⅝	101
7 Chesa & O g 4½s'92	100⅛	100⅛	100⅛
2 do W S V 5s '41	101⅛	101⅛	101⅛
3 do r & i 4½sA '93	98	98	98
39 do r & i 4½s B '95	98	97⅞	97⅞
1 do 1st 4sR&A d '89	89	89	89
2 Craig Val 5s '40	102	102	102
2 Chi & Al 3s'49 ct	69	69	69
6 CB&Q gen 4s '58	92⅞	92⅞	92⅞
49 Chgo & E I g 5s'51	83⅛	82	82
4 Ch G L & C1st5s'37	102⅞	102⅞	102⅞
79 Chgo Grt W 4s '59	71⅛	70⅛	70⅛
5 Chi M&SP 4½sC'89	95⅝	95⅝	95⅝
4 do 4½s E '89	96½	96⅛	96⅛
5 do gen 4s A '89	87½	87½	87½
83 Ch MSP&P 5s A '75	95⅜	94½	94⅝
121 do adj 5s 2000	76⅛	75¾	76
11 C&NW 1st&r 5s 2037	106⅛	106⅛	106¼
48 do cv 4s A '49	102½	102	102
5 do 4¾s '2037	98½	98½	98½
2 Chi Railw C 5s '27	79⅛	79⅛	79⅛
16 Chi R I & P g4s'88	91½	91¼	91½
22 do rfg 4s '34	97⅞	97⅞	97⅞
18 do 4½s '52	96	95⅞	96
2 Ch U S 5s sB '63	104⅝	104⅝	104⅝
5 Ch & W Ind 5½s '62	105	105	105
1 do 4s '52	90⅛	90⅛	90⅛
26 Chile Copp d 5s '47	97⅞	97⅝	97⅞
1 Cin G & El 1st4s'68	89½	89½	89½
1 Choctaw O&G 5s'52	100⅝	100⅝	100⅝
10 CCC&St L 4½s E '77	98	98	98
2 Cl Bit Coal 4s'40	66⅝	66⅝	66⅝
1 Clevel S L 4½s '61	101	101	101
1 Clev U T 5s '73	104½	104½	104½
93 do 4½s '77 wi	104⅛	104⅛	104⅛
5 Colon Oil cv 6s '38	98⅝	98⅝	98⅝
1 Colo & Sth r 4½s'35	88	87⅞	88
18 Colu G&E 5s'52 Ap	100⅛	100⅛	100⅛
11 do 5s '52 May	102⅛	101⅞	101⅞
5 Colum RP&L 4½s'57	95⅛	95	95
27 Comm Cred 5½s '35	97⅞	97	97⅛
172 Coml In T cv 6s'48	100	99	99½
96 do cv 5½s '49	97⅝	96⅝	96⅝
1 Comput T R 6s '41	105½	105½	105½
1 Con C of M 5s '50	57	57	57
20 Con G&NY 5½s'45	106⅛	106	106¼
4 Cont Corp 5s '43	84½	83½	84½
5 Crown Cork 6s '47	98⅝	98⅝	98⅝
3 Crn W P 1st 6s '51	101½	101½	101½
6 Cuba R R 7½s '36	90½	90	90
13 do 1st 5s '52	81⅛	81	81⅛
33 Cuba Nor R 5½s'42	65	64	64
5 Cuban Am Sug 8s'31	100	100	100
1 Cuban C P 6s '50	32⅛	32⅛	32⅛
4 Cuban D S 7½s '44	40	39	39
2 Cumberl T&T 5s' 37	102	102	102
9 Cuyamel F 1st 6s'40	104	103⅝	103⅝
14 Day & Mch 4½s '31	100	100	100
1 Dela & Hud 7s '30	100⅛	100⅛	100⅛
1 do 5½s '37	104⅛	104⅛	104⅛
9 do rfg 4s '43	93⅝	93⅝	93⅝
2 Den G &El L 5s'51	102	101⅝	101⅝
1 do 5s '51 stpd	101⅝	101⅝	101⅝
5 Denv & RG 4½s'36	98⅛	98⅛	98⅛
11 do 1st con 4s '36	95⅛	95⅛	95⅛
19 Den & RGW 5s '55	98⅝	98⅛	98⅛
15 Det Ed 1st 6s '40	107⅛	107⅛	107⅛
2 do 5s '33	102⅝	102⅝	102⅝
8 do rfg 5s '40	102⅝	102⅝	102⅝
28 do rfg 5s '49	103⅛	103⅛	103⅛
2 do g & r 5s B '55	104⅛	104	104
13 Det Uni Rlw 4½s '32	98⅛	98	98
5 Dodge Brs 6s '40	98	97⅝	97⅞
6 ETV&G div 5s '30	99⅞	97	99⅞
7 Erie 1st c 7s '30	101⅛	101⅛	101⅛
96 do ref 5s '67	96	95⅝	95⅝
5 do pr lien 4s '96	86⅝	86⅝	86⅝
1 do gen lien 4s '96	83⅛	83⅛	83⅛
11 do con 4s s A '53	85⅛	85⅛	85⅛
1 Fed L&T 6s '42	102½	102½	102½
2 Fla C&P 5s '43	98⅝	98⅝	98⅝
7 Flor E C 5s '74	60	60	60
6 G H&SAM&P d5s'31	100⅝	100⅛	100⅛
3 Gannett 6s '43	90	90	90
2 Gen Cable 1st5½s'47	102⅝	102½	102½
39 Gen Mot Ac 6s '37	103⅝	103	103
2 Gen Pet 5s '40	101⅝	101⅝	101⅝
19 Gen P S cv 5½s'39	100	100	100
4 Gen Stl C 5½s'49	105⅝	105⅛	105⅛
28 Gen Thea E 6s'44	131⅛	128⅛	128⅛
6 Goodrich Rbr6½s'47	108	108	108
97 GdyrTire 1st col5s'57	95½	95	95
5 Gotham S Hose 6s'36	95⅝	95⅝	95⅝
11 Grd Trunk Ry 7s'40	111	110⅞	111
15 do 6s '36	106⅛	106⅛	106⅛
84 Grt Northern 7s '36	112½	112⅛	112⅛
8 do 5½s '52	111	110½	111
3 do 5s '73	107	107	107
1 do 4½s '76 D	98	98	98
6 do 4½s '61	96⅝	95⅛	95⅛
10 Gr Bay & W deb B	30⅝	30⅝	30⅝
2 Gulf&ShipIsld 5s'52	105⅛	105⅛	105⅛
31 Gulf Sts Stl 5½s '42	100	99½	99½
1 Hack Water 4s '52	88	88	88
5 Harlem R&P 4s '54	88⅛	88⅛	88⅛
2 Houst&TC 1st 5s'37	100⅛	100⅛	100⅛
10 Hudson Coal 5s '62	72⅛	72⅛	72⅛
13 Hud&Man ref 5sA'57	98⅛	98	98
37 do adj inc 5s '57	82⅛	81⅛	81⅛
68 Humble Oil 5½s '32	102⅛	102⅛	102⅛
6 do 5s '37	101⅛	101⅛	101⅛
11 Ill Bell Tel rfg 5s'56	104⅝	104⅝	104⅝
13 Ill Central 6½s '36	110⅛	110	110
7 do rfg 5s '55	105⅛	105⅛	105⅛
11 do gold 4⅝s '66	100⅛	100	100
10 do ref 4s '55	93⅝	93⅝	93⅝
15 IC&CSL&NO joint 5s A '63	106⅝	106½	106⅝
1 do 4½s C '63	98	98	98
11 Ill Steel deb 4½s '40	100	100	100
10 Ind Limestone 6s '41	74	74	74
14 Inland Steel 4½s '78	94⅝	94⅛	94⅝
6 Interbor R T 6s '32	64½	64	64
19 do ref 5s '66	71⅜	71⅛	71⅛
101 do 5s stpd '66	71⅝	71⅛	71⅛
5 Int Cement 5s '48	100	100	100
5 Intl&GNor 1st 6s'52	103	103	103
3 do adj 6s '52	90	90	90
2 do 5s B '56	96⅛	96⅛	96⅛
21 Intl Match 5s '47	100	99⅝	99⅝
2 IntlMMar s f 6s '41	100⅛	100½	100⅛
4 IntlRysCAm 1st 5s'72	79⅛	79	79⅛
15 IntlTel&Tel 4½s '52	92	91⅝	92
129 do cv 4½s '39	117⅛	116½	116⅝
137 do deb 5s '55	97⅝	97⅛	97⅝
25 Ia Cent 1st 5s '38 ct	33	33	33
1 JamestownF&C 4s'59	90⅝	90⅝	90⅝
10 Kan&Mich 1st 4s '90	88⅛	88	88
19 KCFtS&M 4s '36	97	97	97
1 Kas C Sou 1st 3s '50	77⅛	77⅛	77⅛
7 do 5s '50	100⅛	100⅛	100⅛
3 Kas Gas&El 6s '52	105	105	105
5 Kendall 5½s A'48 ww	92	91⅛	92
1 KingsCtyEL&P 5s'37	101⅛	101⅛	101⅛
1 Kings Cty Elev 4s'49	81⅛	81⅛	81⅛
10 do 4s stpd	81⅛	81	81
2 Kinney Co 7½s '36	104	104	104
4 LaclGasStL 5½s '53	103⅝	103⅛	103⅛
21 LS&MS deb 4s '31	100	99⅝	100
7 Lautaro Nit 6s '54	84⅝	84	84
3 LehiValCoal 5s '33	100⅛	100⅛	100⅛
1 do 4s '33	97⅛	97⅛	97⅛
2 LehiValNY 4½s '40	99⅛	97⅛	97⅛
15 LehiValPa 5s 2003	109	108⅝	108⅝
2 do con 4½s 2003	99⅛	99⅛	99⅛
6 do gen 4s 2003	89⅛	89⅛	89⅛
5 Lig & Myers 7s '44	120⅝	120⅝	120⅝
2 do 5s '51	104	104	104
16 Loew'sInc 6s'41 ww	120	118⅛	118⅛
41 do 6s '41 no war	100⅛	100⅛	100⅛
2 Lg Isld 1st con5s'31	100⅛	100⅛	100⅛
10 do gen 4s '38	95⅛	95⅛	95⅛
17 do ref 4s '49	90⅛	90⅛	90⅛
5 Lorillard Co 7s '44	110	110	110
11 do 5½s '37	94⅝	94⅛	94⅛
30 LsvleGas&E rfg5s'52	102⅝	102⅛	102⅛
3 L&N RR 5s B 2003	104	104	104
1 do clt 5s '31	101	101	101
16 do 1st&ref 4½s 2003	98½	98½	98½
3 do unified 4s '40	96⅝	96	96⅝
2 Manati Sug 7½s '42	74½	74⅛	74½
4 ManhatRy con 4s '90	59	59	59
3 Manila El S L 4s '39	75	75	75
2 Mkt St Ry 7s '40	96	96	96
3 Metro Edison 5s '53	103⅝	103⅝	103⅝
5 MilwER&L 5s '51	103⅛	103⅛	103⅛
34 do 5s '61	103⅛	103⅛	103⅛
5 do 4½s '31	100½	100⅛	100⅛
10 Minn&StL con 5s '34	41	41	41
9 do 5s ct	41	41	41
12 MStP&SSM 6½s '31	101⅛	100⅞	101⅛
6 do 4s '38	91⅝	90⅞	91⅝
5 MK&T pri 5s A '62	102⅛	102⅛	102⅛
5 do adj 5s '67	108⅛	108⅛	108⅛
10 do 1st 4s '90	88⅛	88⅛	88⅛
10 do pri lien 4s B '62	89	89	89
7 MoPac 1st rfg5sA'65	101⅛	101⅛	101⅛
67 do 1st&rfg 5s F '77	100½	100	100
33 do 1st&rfg 5s G '78	100½	100	100
4 do cv 5½s A '49	113	113	113
69 do gen 4s '75	81	79⅝	80
10 Mobile&Ohio 4½s '77	98	98	98
2 Montana Pwr 5sA'43	102⅛	102½	102½
10 do deb 5s '62	101½	101	101½
12 Morris&Co 1st4½s'39	85⅛	84⅛	84⅛
16 Morris&Essex 5s '55	106⅛	106	106
46 do 4½s '55	98½	98	98
10 NashChat&StL 4s '78	91⅝	91⅝	91⅝
6 Nassau Elec 4s '51	56	54½	54½
105 NDairyProd 5¼s '48	100⅛	100	100
1 NatRadiator 6½s '47	29	29	29
1 NatRRMex 4½s '57	7⅛	7⅛	7⅛
2 NewEngT&T 5s '52	105½	105½	105½
3 do 4½s B '61	99⅝	99⅝	99⅝
8 NewOrlPServ 5s B'55	92	92	92
1 NOT&M 5½s '54	102⅝	102⅝	102⅝
4 do 5s B '54	98⅝	98	98
17 NYC&HR db 5s 2013	106⅞	106⅞	106⅞
6 do rfg&imp 4½s2013	100½	100⅛	100⅛
1 do deb 4s '34	98½	98½	98½
2 do con 4s '98	90⅛	90⅛	90⅛
1 do Mich C c t 3½s'98	81⅛	81⅛	81⅛
12 NYC&StL 6s A '31	101⅝	101⅝	101⅝
6 do 6s '32	102⅝	102⅝	102⅝
1 do 5½s A '74	106⅞	106⅞	106⅞
6 do 5½s B '75	97⅛	97⅛	97⅛
8 do 1st 4s '37	96⅝	96⅝	96⅝
2 do deb 4s '31	99⅝	99⅝	99⅝
10 NYConnRys 4½s '53	99	99	99
1 N Y Dock Co 4s '51	83	83	83
5 do 5s '38	84	84	84
4 N Y Edison 6½s '41	114	113⅛	113⅛
15 NYNH&H clt 6s '40	105½	105⅛	105½
51 do cv 6s '48	134	133½	133½
77 do 4½s '67	95	94	94½
31 do deb 4s '57	79⅝	79⅝	79⅝
9 NYO&W 1st ref 4s'92	60⅛	60⅛	60⅛
3 N Y Rys Inc 6s '65	5⅛	5⅛	5⅛
11 NYStateRy 4½s '62	18⅛	18⅛	18⅛
23 N Y Tel deb 6s '41	106⅛	106⅛	106⅛
1 do gen 4½s '39	99⅝	99⅝	99⅝
5 NYW&Boston 4½s'46	90⅛	90	90
1 NiagFallsPwr 6s'32	103	103	103
12 do 5s '32	102⅛	102	102
16 Norfolk S ref 5s'61	75	74	75
2 Norfolk&W gen6s'31	101⅝	101⅝	101⅝
10 do Poca 4s '41	94⅝	94⅝	94⅝
2 N Am Cement 6½s'40	66	66	66
9 N Am Edison 5s '57	103⅛	103⅛	103⅛
15 do deb 5½s B '63	102⅛	102⅛	102⅛
29 do 5s C '69 ct	96⅝	96⅛	96⅛
1 NOhioTr&Lt 6s '47	102⅛	102⅛	102⅛
17 Nor Pac 6s 2047	112⅛	112⅛	112⅛
18 do 5s D 2047	105⅛	104⅝	104⅝
19 do prior lien 4s '97	91½	91½	91½
1 do prior lien 4s reg.	89⅛	89⅛	89⅛
6 do 4½s 2047	97⅛	97⅛	97⅛
19 do gen 3s 2047	68	67⅝	68
7 NorStatesPwr 5s'41	101⅛	101	101
1 Ohio P Serv 7½s '46	112	112	112
2 do 7s '47	112	112	112
10 Ore S L 5s gtd '46	104⅞	104⅞	104⅞
5 do con 5s '46	105	104⅞	104⅞
9 OreWashRR&N 4s'61	92⅛	91	92⅛
6 Otis Steel 6s '41	103	102⅛	102⅛
3 Pac Gas&El 5s '42	102⅝	102	102⅛
2 Pac Pwr&Lt 5s '30	100⅛	100⅛	100⅛
1 PacRRMo 2d 5s '38	99⅝	99⅝	99⅝
6 Pac Tel&Tel 5s '37	103⅛	103	103⅛
10 do 5s '52	105	104⅝	105
1 P A P&T cv s f 6s'40	96⅛	96½	96½
13 Para Fam L 6s '47	102⅛	102⅛	102⅛
1 Parmalee Tr 6½s '44	89	89	89
1 Pathe Exch 7s '37	55	55	55
2 Penn & D Cem 6s '41	80⅛	80⅛	80⅛
3 Penn R R 7s '30	100⅛	100⅛	100⅛
12 do 6½s '36	109⅝	109⅛	109⅝
30 do 5s '64	104⅛	103⅝	103⅝
2 do gen 5s '68	108	108	108
28 do 4¼s '63	100⅛	99⅞	99⅞
17 do gen 4½s '65	101	100⅝	100⅝
8 do gtd 4s '31	99⅞	99⅞	99⅞
1 Penn O&D 4½s '77	98⅝	98⅝	98⅝
1 Peo GL&CC 5s '47	102⅝	102⅝	102⅝
2 Peoria & E 1st 4s '40	88	88	88
1 Peoria & P 5½s '74	102½	102½	102½
17 Pere Marq rf 5s '56	104⅛	104	104⅛
149 do 4½s '80 w i	98⅛	97⅝	97⅝
1 Phil Co 5s '67	100⅛	100⅛	100⅛
2 Ph El 1st&r 4½s '67	99⅝	99⅝	99⅝
28 Ph & Rdg C&I 5s '73	86⅝	86⅝	86⅝
114 do cv 6s '49	99⅝	98⅞	98⅞
25 Phil Pet 5¾s '39	95⅛	94⅝	94⅝
3 Pierce Oil d 8s '31	105½	105½	105½
5 Pills Flr 6s '43	103	102⅛	103
2 PCC&SL 5s B '75	108⅞	108⅞	108⅞
9 do 4½s A '40	99⅛	99⅛	99⅛
1 Pine Crk 6s '32	102⅝	102⅝	102⅝
3 PS&LE 1st 5s '40	100⅝	100⅝	100⅝
21 P&WV 1st 4½s A '58	94	93⅞	94
2 Port El P 6s '47	101	101	101
1 Port RL&P 6s '47	101	101	101
2 Por Ric A T 6s '42	97	97	97
42 Postal Tel 5s '53	95	94⅛	94⅛
1 Press Stl Car 5s '33	90⅛	90⅛	90⅛
1 Prov Sec 4s '57	77⅛	77⅛	77⅛
10 Pb Svc E&G 4½s '67	98⅛	98⅛	98⅛
93 do 4½s '70	98⅝	98⅛	98⅛
1 Punta Allegre 7s '37	49⅛	49⅛	49⅛
13 Pure Oil 5½s '37	99⅝	99⅝	99⅝
8 Purity Bak 5s '48	97⅛	97	97
6 Read Coal 4½s '97	100⅛	100	100
23 Rem R 5½s '47 w w	100⅛	99⅝	99⅝
1 Rep I&S rf 5½s '53	103⅞	103⅞	103⅞
1 Revere C&B 6s '48	102½	102½	102½
6 Richfield Oil 6s '44	97⅛	96½	97⅛
10 R G & W 1st 4s '39	95	95	95
13 do col 4s '49	87½	87	87
2 R I A&L 4½s '34	99	99	99
23 SLIM&S gn 5s '31	100½	100½	100½
8 do 4s R&G div '33	98	98	98
12 SLRM&P 5s '55	62⅝	61	62
103 SL&SF p l 4s s A '50	92	91⅛	91⅛
59 do 4½s '78	94	93⅝	93⅝
15 St L S W tm 5s '52	99⅝	99⅝	99⅝
4 do 2d 4s '89	82	82	82
37 do con 4s '32	99⅝	99	99
3 S L So 4s '31	98	98	98
1 SP&KCSL 4½s '41	97⅛	97⅛	97⅛
6 SPM&M cn 4½s '33	99⅛	99⅛	99⅛
1 Shulco Inc 6½s B '46	70⅛	70⅛	70⅛
3 Sc V&NE 1st 4s '89	92⅛	92⅛	92⅛
3 Sbd A L 4s '50 stpd.	70	70	70
18 do con 6s '45	78⅛	77⅝	77⅝
4 do rfg 4s '59	60⅛	60⅛	60⅛
2 do adj 5s '49	56	56	56
5 Sbd Roanoke 5s '31	98½	98½	98½
6 Seabd All F 6s A '35	68⅛	68⅛	68⅛
8 Shell P L 5s '52	95⅛	95⅛	95⅛
42 Shell Un O 5s '47	97⅛	97⅛	97⅛
22 do 5s '49 w w	100⅝	100⅛	100⅛
4 Shubert Thea 6s '42	55	55	55
2 Sier & S F P 5s '49	101⅛	101⅛	101⅛
1 Silesian Am 7s '41	93	93	93
21 Sinclair Oil 7s '37	104	103⅛	104
11 do 6½s '38	102⅛	102	102
39 do 6s D '30	100⅛	100⅛	100⅛
21 do crude 5½s '38	100	99⅝	100
22 do Pipe L 5s '42	98⅛	97⅝	98
9 Skelly Oil 5½s '39	95⅝	95	95⅛
15 Smith A O 6½s '33	102⅛	102⅛	102⅛
4 Solvay Am H 5s '42	96½	96½	96½
2 So Col Pw 6s '47	103⅝	103⅝	103⅝
6 So Bl T & T 5s '41	103⅛	103⅛	103⅛
3 So Pac cvt 5s '34	101½	101½	101½
6 do 4½s '68	98	97⅝	98
29 do 4½s '69 w war	100⅛	100	100⅛
1 do col tr 4s '49	91⅛	91⅛	91⅛
75 do S F trm 4s '50	92⅛	92⅛	92⅛
3 So Ry 6½s '56	126	125	126
7 do 6s '56	118⅝	118⅛	118⅛
22 do con 5s '94	110⅝	110⅛	110⅛
117 do gen 4s '56	92	91⅝	91⅝
3 do 4s S L div '51	92	92	92
2 S W Bell T 5s '54	104⅛	104⅛	104⅛
2 Spr V W 5s '43	99⅛	99⅛	99⅛
2 Std Mlg 5s '30	100⅛	100⅛	100⅛
26 Std O N J 5s '46	103⅛	103⅛	103⅛
26 Std O N Y d 4½s '51	97⅛	97⅛	97⅛
3 Stevns Hotel 6s '45	88	88	88
7 Tenn Cent 6s '47	98⅝	98⅛	98⅛
8 Tn C&C cv d 6s '44	101⅛	101⅛	101⅛
17 Tenn El Pw 6s '47	107	106½	106½
20 Texrk & F S 5½s '50	105⅝	105⅝	105⅝
102 Texas Corp 5s '44	104⅝	104	104
4 Tex & P 1st 5s 2000	109⅝	109⅝	109⅝
2 do gen 5s B '77	102	102	102
4 do gn&rf 5s C '79	102½	102½	102½
1 do 5s La div '31	101	101	101
10 T O 1st 6½s '38 ww	102	102	102
5 Trumb Steel 6s '40	103	102⅝	102⅝
10 Ul & Dl 1st rf 4s '52	50½	50⅛	50⅛
2 Un El L&P 5s '33	101	101	101
9 do 5½s '54	103	102¼	102¼
2 Un El Lp Chi 5s '45	79	79	79
13 Un O Cal 5s C '35	100	99⅞	100
15 Un Pac 4½s '67	99½	99½	99½
13 do 1st 4s '47	95⅝	95	95
3 do rfg 4s 2008	91⅛	91⅛	91⅛
25 do 4s '68	90⅝	90⅛	90⅝
1 Utd Bis 6s '42	103	103	103
28 Utd Dr Del 5s '53	98⅝	98	98⅝
61 U S Rub 7½s '30	101	100⅝	100⅝
26 do 5s '47	88½	87⅝	88
30 Utah P&L 5s '44	100⅛	100⅛	100⅛
2 Utica G&E 5s '57	104⅝	104⅝	104⅝
17 Ut P&L 5½s '47	93½	93	93
67 do 5s '69 w w	91⅝	90½	91
1 Vertien Sg 7s '42	57	57	57
2 Vandalia 4s A '55	93	93	93
6 Virginia Ry 5s '62	105½	105½	105½
20 Va Ry & Pw 5s '34	101	100⅛	100⅛
5 do 5s B '76	101⅛	101⅛	101⅛
16 do 4½s C '78	94½	94⅛	94⅛
1 do 4s '54	86	86	86
10 do 1st 3½s O dv '41	85⅝	85⅝	85⅝
9 Walworth 6s '45	93⅛	93	93⅛
2 do 6½s '35 w w	107½	107½	107½
376 Warn B P 6s '39	111⅛	110⅛	111
4 Warn Co 6s '44 ww	99½	99½	99½
7 Wash W P 5s '39	104⅛	102⅛	104⅛
5 W Pa P 5s A '46	103⅛	103⅛	103⅛
4 do 5s G '56	104	103½	104
3 West El 5s '44	103⅝	103	103⅝
9 West Md 4s '52	83⅝	83⅝	83⅝
19 do 5½s '77	100⅝	100⅛	100⅝
10 West Pac 5s '46	98½	98⅝	98½
5 West Un 6½s '36	109½	109⅛	109⅛
4 do col 5s '38	101⅛	101⅛	101⅛
7 do gold 5s '51	103⅝	103⅝	103⅝
2 do r est 4½s '50	97½	97½	97½
12 Wh Stl 1st r 4½s '53	91½	91	91
17 Wh E O 5½s '37 ww	104	104	104
6 Wickwire Sp 7s '35	40	40	40
16 do cv 7s '35 ct	35	35	35
1 Willys Ovld 6½s '33	101	101	101
12 Wil & Co 1st 6s '41	100½	100	100½
4 Win Arms 7½s '41	102	102	102
59 Youngs S&T 5s '78	102⅝	101⅝	101⅝

FOREIGN.

No. thous.	High.	Low.	Close.
4 Abitibi P&P 5s '53	86⅝	86	86
10 Adriatic E s f 7s '52	99⅞	99⅞	99⅞
15 Akershus s f 5s '63	94⅛	94⅛	94⅛
15 Alpine Mon S 7s '55	97	96	97
2 Antioq 7s A '45	87⅛	87⅛	87⅛
6 do 7s D '45	85⅛	85⅛	85⅛
1 do 7s 2d ser '57	85	85	85
2 Antwerp s f 5s '58	97⅝	97⅝	97⅝
38 Argen Gvt 6s A '57	99⅝	99⅝	99⅝
9 do 6s B '58	99⅛	99⅛	99⅛
11 do s f 6s '59 June	99⅝	99⅛	99⅛
13 do s f 6s '59 Oct	99½	99⅛	99⅛
20 do s f 6s '60 May	99⅝	99⅛	99⅛
7 do s f 6s'60 Sep	99⅝	99⅛	99⅛
4 do s f 6s '60 Oct	99⅝	99⅝	99⅝
6 do s f 6s '61 Feb	99½	99⅛	99½
20 do s f 6s '61 May	99⅝	99⅛	99⅛
1 do 5½s '62	95	95	95
30 Aust 5s '55	92	91	91⅛
18 do 5s '57	91⅝	91½	91½
21 do 4½s '56	84⅝	84⅛	84⅝
6 Aust Gov 7s '43	107⅛	107⅛	107⅛
17 Batav Pet 4½s '42	94	93⅛	93⅛
14 Bavaria 6½s '45	98⅛	98⅛	98⅛
9 Belg 8s '41	110⅝	110⅛	110⅛
162 do 7½s '45	115⅝	115⅛	115½
12 do 7s '55	113	112⅝	112⅝
27 do 7s '56	110⅛	109⅝	110
7 do 6½s '49	109	108⅝	109
21 do 6s '55	103⅛	103⅛	103⅛
2 Bergen 8s Nwy '45	110⅝	110⅝	110⅝
4 Berlin 6½s '50	98⅛	98⅛	98⅛
14 do 6s '58	93⅛	93⅛	93⅛
4 Ber El Rys 6½s '56	4⅝	4⅝	4⅝
26 Berlin El 6½s '51	96⅛	96⅛	96⅛
27 do 6½s '59	94⅝	94	94
5 Bogota 8s '45	98⅝	98⅝	98⅝
30 Bolivia Rep 8s '47	99⅞	99	99
11 do 7s '58	85	84⅝	84⅝
24 do 7s '69	83	82⅝	82⅝
16 Bordeaux Cy 6s '34	103⅝	103⅝	103⅝
59 Brazil 8s '41	101⅛	101⅛	101⅛
32 do 6½s '26-'57	88⅛	87⅛	87⅛
30 do 6½s '27-'57	87	86	86
27 do Cent Ry 7s '52	93⅛	92⅛	92⅛
8 Breda 7s '54 ww	84	84	84
33 Bremen 7s '35	103	102⅛	102⅛
7 Brisbane 5s '58	84⅝	84⅛	84⅛
3 Budapest 6s '62	83⅛	83	83
4 Bu Aires 6½s B '55	98½	98	98½
17 Bu Aires Pr 6s '61	88⅛	88	88
14 Bulgaria s f 7½s '68	90	90	90
1 Caldas 7½s '46	92⅛	92⅛	92⅛
9 Canada 5s '31	100⅛	100⅛	100⅛
11 do 5s '52	103⅛	103⅛	103⅛
4 do 4½s '36	99	99	99
9 Cauca Val 7½s '46	95	95	95
8 Chile 7s '42	103⅛	103	103
120 do s f 6s '60	93⅝	93	93⅝
46 do s f 6s Jan '61	93⅛	93	93
10 do s f 6s Feb '61	93⅛	92⅝	92⅝
22 do s f 6s Sep '61	93⅛	92⅛	93⅛
39 do s f 6s Mar '62	93	92⅝	92⅝
24 ChileMtgBk 6¾s '61	99⅛	98⅛	99⅛
41 do 6½s '57	97⅛	97⅛	97⅛
49 do 6s '61	94	93⅛	94
13 ChilConM 7s '60 ct	96	95	95
16 Chinese 5s [HK] '51	26	25	25⅛
22 ColRep 6s Oct'28-61	81⅝	80⅝	81⅝
7 ColumMtg Bk 7s '46	85	85	85
4 do 6½s '47	82⅛	81⅛	82⅛
2 Cologne 6½s '50	97½	97½	97½
23 ConAg s f 6½s A '58	90	89⅝	90
8 Copenhagen 5s '52	98	98	98
12 do 4½s '53	92⅝	92⅛	92⅝
3 Copenhag Tel 5s '54	96	96	96
1 Cordoba City 7s '37 ct.	97½	97½	97½
1 Cuba 5½s '53	100⅛	100⅛	100⅛
4 do ext 5s 1904-44	99⅝	99⅝	99⅝
8 Cundin'ca s f 6½s '59	82⅝	82⅛	82⅛
1 Czecho-SlRep 8s B '52	110⅝	110⅝	110⅝
2 DanishMun 8s A '46	110⅝	110⅝	110⅝
7 Denmark 6s '42	104⅞	104⅝	104⅝
31 do 5½s '55	101⅛	101	101⅛
28 do 4½s '62	93⅛	93⅛	93⅛
7 DeutscheBk 6s '32 ct.	99⅝	99⅝	99⅝
6 Dominic Rep 5½s '42	94⅛	94⅛	94⅛
12 do 5½s 1st ser '40	92	91⅝	91⅝
1 Dresden 7s '45	101	101	101
7 DukePricePow 6s '66	105⅝	105½	105⅝
2 Dutch E Ind 6s '47	102	102	102
1 do 6s '62	102	102	102
8 do 5½s '53 Mar	101⅝	101⅝	101⅝
2 ElPowGer 6½s '50	97	96⅝	96⅝
4 Est R R 7s '54	105⅝	105⅝	105⅝
3 Estonia 7s '67	87½	87½	87½
8 Fiat deb 7s '46 no war.	94⅛	94	94⅛
20 Finland 6s '45	97	97	97
4 do ext 6½s '56	98	97½	97½
6 do 7s '50	100⅝	99⅝	99⅝
16 do 5½s '58	91	90⅛	91
1 Finnish 6½s A '54	98	98	98
3 do 6½s B '54	98	97½	98
10 Fram'an ID 7½s '42	108⅝	108⅛	108⅛
10 Fr'chNatMSS 7s '49	103⅝	103⅝	103⅝
51 FrenchRep 7½s '41	123⅛	123	123⅛
69 do 7s '49	118⅛	117⅞	118⅛
21 GerCenAgBk 7s '50	98	97⅝	97⅝
88 do 6s '60 July	89	89	89
69 do 6s '60 Oct	89⅛	88⅝	88⅝
40 do 6s '38	92⅝	92⅛	92⅛
107 Germ ext loan 7s '49	109⅝	109	109
15 GerGenElec 6s '48	96½	96	96
14 GdHopeI&St 7s '45	97⅝	97⅛	97⅝
5 GtConElPJap 7s '44	100⅝	100½	100½
3 do 6½s '50	96⅝	96½	96½
5 Greek govt 7s '64	100	100	100
10 do 6s '68	88⅝	88⅛	88⅝
6 Haiti Rep 6s '52	98	98	98
3 Hansa 6s '39 w w	92⅛	91⅛	92⅛
8 HarpenMin 6s '49 w w	94⅛	94	94
5 Hungary 7½s '44	102⅛	102⅛	102⅛
15 HungLMtIn 7½sA '61	99	99	99
3 Hung'n Mun 7½s '45	96	96	96
12 Ilseder Stl 6s '48	91⅝	90⅛	90⅛
10 Irish Ft State 5s '60	98	98	98
11 Italian Credit Consort 7s ser A '37	98	97⅝	97⅝
6 do 7s ser B '47	98⅛	98	98
28 ItalPubUtil 7s '52	98⅛	97⅛	97⅛
49 Italy 7s '51	100⅛	100⅛	100⅛
40 Jap govt 6½s '54	104⅛	103⅝	104⅛
11 do 2d 4s '31	96⅛	96⅝	96⅝
10 Jugo-SlMB 7s '57	84⅛	84	84⅛
37 Kreuger&T 5s '59 w w.	98⅛	97⅝	98
7 Karstadt 6s '43	80⅛	80⅛	80½
13 Leipzig 7s '47	101	100	100
1 Lombard Elec 1st Mt 7s '52 w war	99⅞	99⅞	99⅞
1 do 7s '52 no war	98⅛	98⅛	98⅛
3 LowAusProv 7½s '50	100	98⅝	98⅝
1 LowAusHE 6½s '44	90	90	90
8 Lyons City 6s '34	103⅞	103⅝	103⅝
9 Marseilles 6s '34	103⅝	103⅝	103⅝
1 MeriondaleEl 7s '57	100⅞	100⅞	100⅞
1 Mex 4s 1904-53 asst.	12⅝	12⅝	12⅝
10 do 4s '10 large asst.	13½	13½	13½
44 Milan 6½s '52	94⅝	94	94⅝
11 MinasGr s f 6½s '58	82⅛	81⅛	82
1 do 6½s A '59	82⅛	82⅛	82⅛
10 MontecatM 7s '37 ww	107⅛	107⅛	107⅛
1 do 7s '37 no war	99⅝	99⅝	99⅝
1 Montevideo 7s '52	102⅝	102⅝	102⅝
25 N S Wales 5s '57	89	88½	89
26 do 5s '58	88½	88½	88½
24 NordchrLloyd 6s '47	92	91⅝	92
5 Nord Ry 6½s '50	104⅛	103⅝	103⅝
16 Nor King 6s '43	103⅛	103⅛	103⅛
9 do 6s '44	103⅝	103½	103⅝
3 do 6s '52	103⅛	103⅛	103⅛
2 do 5½s '65	102⅛	102⅛	102⅛
15 do 5s '63	101⅛	101⅛	101⅛
3 NorwyMunBk 5s '67	99	99	99
1 NorwegHyEl 5½s '57	97⅛	97⅛	97⅛
21 OrientDvLt db 5½s '58	93½	93½	93½
3 OsloGas&El 5s '63	94	92½	92½
1 PanamaRep 5½s '53	102⅞	102⅞	102⅞
16 do 5s '63	95	94⅛	95
2 Paris-Lys-Med 7s '58	105⅛	105⅛	105⅛
10 do 6s '58	103	103	103
14 Paris-OrlsRy 5½s '68	101	100⅝	101
5 Pernambuco 7s '47	88⅛	87⅝	87⅝
3 Peru 7s '59	97⅛	97⅛	97⅛
41 do 6s '60	83⅝	83	83
2 do s f 6s 2d ser '61	83⅝	83⅛	83⅝
2 Poland 8s '50	97⅝	97⅛	97⅝
64 do 7s '47	88	87	88
7 do 6s '40	80⅛	80⅛	80⅛
3 PortAllegCity 8s '61	100	100	100
2 do 7½s '66	94⅝	94½	94½
7 Prague Gr 7½s '52	106⅛	106	106
1 Queensland St 7s '41	107⅛	107⅛	107⅛
1 do 6s '47	100⅛	100⅛	100⅛
3 RhineMnDan 7s '50	102⅝	102⅝	102⅝
1 RhinelbeU 7s '46 ww	106½	106½	106½
26 do 7s '46 no war	98	97⅝	98
14 RhineWElPow 6s '52	93	92½	93
7 do 6s '53 w war	92⅛	92⅛	92⅛
43 do 6s '55 w w	93⅛	93	93⅛
5 Rima Steel 7s '55	97⅛	97⅛	97⅛
1 RioGrdeDoSul 8s '46	102	102	102
1 do 7s '66	90⅛	90⅛	90⅛
25 Rio de Jan 8s '46	102	101	102
37 do 6½s '53	84⅝	84⅛	84⅝
49 Rome 6½s '52	94⅝	94	94
7 Santa Fe [Arg] 7s '42	94⅛	93⅝	94⅛
9 SaoPauloCity 6½s '57	83⅛	83	83
5 Sao Paulo St 8s '36	100⅛	100⅛	100⅛
10 do 8s '50	100⅛	100	100⅛
9 do 7s '56	92⅛	91⅛	91⅛
6 do 6s '68	79	78⅛	78⅛
5 SaxonPubWks 7s '45	100	99⅝	100
40 do gen&ref 6½s '51	97	96⅝	96⅝
6 Seine France 7s '42	108⅝	108⅝	108⅝
36 Serb-Cr-Slov 8s '62	97½	97	97½
46 do 7s ser B '62	86	85⅝	86
6 ShinyetsuEP 6½s '52	91⅛	91⅛	91⅛
6 Siemens-Hsk 6½s '51	106⅛	106⅛	106⅛
5 Silesia 7s '58	81⅝	81⅝	81⅝
3 Silesian Landowners Bk 1st 6s '47	82⅛	82⅛	82⅛
10 Soissons City 6s '36	103⅝	103⅝	103⅝
9 SwednKgdm 5½s '54	104⅛	104⅛	104⅛
18 Swiss Confed 8s '40	108½	108	108
11 Swiss govt 5½s '46	103⅛	103⅛	103⅛
11 TohoElPow 7s '55	100⅛	100	100
17 do 6s '32	99⅞	99⅝	99⅝
6 Tokio City 5s '52	80⅝	80⅝	80⅝
42 do 5½s '61	93⅛	93⅛	93⅛
58 TokioElecLt 6s '53	91⅛	91⅛	91⅛
4 Tolima 7s '47	83⅛	83⅛	83⅛
3 Trondhjem 5½s '57	97⅛	97⅛	97⅛
1 TyrolHydEl 7½s '55	99⅝	99⅝	99⅝
1 do 7s '52	94⅛	94⅛	94⅛
10 UjigawaElPw 7s '45	100	100	100
29 UK GB&I 5½s '37	104⅝	104⅛	104⅝
388 do 4s 1960-90	90	89⅝	89⅝
16 UiStlWks 6½s A '51	91⅝	91⅛	91⅛
5 UnterelbePw&P 6s '53	90	90	90
1 UppAustProv 6½s '57	89⅛	89⅛	89⅛
2 Uruguay 8s '46	107⅛	107⅛	107⅛
17 do 6s '60	99⅝	99	99⅝
6 VenetnMtgBk 7s '52	94	93½	94
9 Vienna s f 6s '52	90	89⅛	89⅛
12 Warsaw 7s '58	82⅝	82	82
12 WestphalUEIP 6s '53	89	88	88
2 WuertHydElP 6½s '50	94⅝	94	94
12 Yokohama 6s '61	98⅛	97⅝	97⅝

MARCH BUTTER HIGHER

March butter futures again higher on the Chicago Mercantile exchange yesterday, climbing ½c or $96.00 a car. Fresh butter production was reported about 12 per cent under a year ago and the spot market was firm and receipts moderate. Sales were 183 cars and receipts 6,180 tubs.

Gain in egg futures was ⅛c in all contracts except November which lost their advance at the close. Light receipts and rising spot prices helped the futures. Sales were 33 cars and receipts 17,989 cases. Prices follow:

BUTTER.

	Open.	High.	Low.	Close.	Prev. close.
Storage Stds. March	35⅝	36¼	35⅝	35⅞	35⅝
Fresh stds. April	36⅛	36½	36⅛	36⅛	36
EGGS.					
Refrig. stds. November	29⅝	29⅝	29⅝	29⅝	29⅝
Fr. gr. firsts. March	24⅞	25	24⅞	24⅞	24⅝
Storage pkd. firsts. April	26⅛	26½	26½	26½	26⅜
March	26⅛	26⅛	26⅛	26⅛	26

OPEN GRAIN TRADES

Open interest in grain futures on the Chicago Board of Trade, including 453,000 bu March wheat and 208,000 bu March corn, follow, last three ciphers omitted:

Wheat—	May.	July.	Sept.	Total.
Wednesday	106,995	43,820	18,791	170,089
Tuesday	107,279	42,931	18,751	169,486
Week ago	112,841	38,818	17,924	170,238
Corn—				
Wednesday	27,855	16,890	8,440	53,418
Tuesday	26,746	16,700	8,290	51,984
Week ago	27,613	15,746	7,359	51,021

Open interest in oats Wednesday—March, 83,000 bu; May, 24,126,000 bu; July, 2,-508,000 bu; September, 1,755,000 bu. Rye—March, 90,000 bu; May, 7,896,000 bu; July, 7,414,000 bu; September, 3,155,000 bu.

Purchases of grain futures on the Chicago Board of Trade follow, last three ciphers omitted:

	Wednesday.	Wk. ago.	Last yr.
Wheat	29,293	28,130	36,926
Corn	7,851	15,308	18,978
Oats	821	2,135	2,371
Rye	1,846	3,352	61,517
Total	39,816	48,925	61,517

COTTONSEED OIL.

NEW YORK, March 27.—(AP)—The cottonseed oil market closed irregular today ruling 5 points higher to 3 net lower. The volume of trade was considerably larger, but the bulk of it was represented in exchanges of May for September and October contracts at 42 and 40 points respectively. Sales, 26,400 brls; prime crude, 7.25c; prime summer yellow spot, 8.55c; March—closed, 8.60c; May, 8.76; July, 9.00c; September, 9.15c; October, 9.15c.

PLANS PIPE LINES.

Construction of additional pipe lines in its territory is planned by the Indiana Southwestern Gas and Utilities corporation, Silas M. Newton says. A line to Evansville, Ind., has just been completed.

San Francisco, Cal., March 26, 1930.

PACIFIC PUBLIC SERVICE COMPANY

The regular quarterly dividend of thirty-two and one-half cents ($.325) per share has been declared upon the class "A" common stock of Pacific Public Service Company, payable on May 1, 1930, to stockholders of record at the close of business April 10, 1930. This dividend in the absence of instructions to the contrary from the individual stockholders received by the company on or before April 10, 1930, will be applied to the purchase of additional class "A" common stock or scrip certificates representing fractional shares at the price of thirteen dollars ($13.00) per share.

J. H. TUTTLE,
Secretary.

LITHOGRAPH SALESMAN
wanted for CHICAGO TERRITORY

OUR client, an Eastern Lithographer with a marvelously up-to-date plant, a fine reputation for beautiful work and prompt deliveries, wants a sales representative in this territory. The man desired will, preferably, have had estimating experience, and demonstrated ability to sell high-class lithography, including posters and advertising displays, though this may not be absolutely necessary if he has other outstanding qualities as a salesman. He will represent a house that is doing a nationwide business with great national advertisers. He will have a real opportunity to grow and develop in both sales power and earnings.

Write fully of your experience and an appointment will be arranged. Your letter will go direct to our client and will be held in strictest confidence.

Address "Lithographer", c/o Foster & Davies, Inc.
2116 Keith Building, Cleveland, Ohio

CASH GRAIN NEWS

Range of cash grain prices in leading markets follow:

WHEAT.

	Chicago.	Kansas City.	St. Louis.
No. 2 red.	....	1.11@1.13	1.20
No. 3 red.	....	1.08@1.11	1.16@1.17
No. 1 hd.	....	99@1.06	....
No. 2 hd.	1.06	98@1.05	1.06
No. 3 hd.	....	97@1.04	....
No. 4 hd.	....	95@1.02	....

	Chicago.	Winnipeg.	Minneapolis.
No. 1 nor.	....	1.05⅛	1.04⅝@06⅝
No. 2 nor.	1.02⅝	1.02⅝	1.03⅝@05⅝
No. 3 nor.	....	1.00⅛	....
No. 1 d.n.	....	....	1.06⅝@12⅝

		Toledo.	Omaha.
No. 2 red.	....	1.13@1.14	....
No. 3 hd.	....	....	98½

CORN.

	Chicago.	Kansas City.	St. Louis.
No. 2 mx.	....	78 @79½	....
No. 3 mx.	80½	76½	....
No. 4 mx.	79⅛@79½	....	....
No. 2 yel.	....	73 @74	81
No. 3 yel.	81½@84	80 @80⅝	80
No. 4 yel.	79 @81	77½@79½	....
No 5 yel.	79 @79⅛	74 @76	....
No. 6 yel.	75 @77⅝	....	....
No. 2 wh.	....	....	78
No. 3 wh.	83	80	....
No. 4 wh.	....	79	....
S grd.	72	74 @76	83

	Milwaukee.	Omaha.	Peoria.
No. 3 mx.	....	....	79½
No. 4 mx.	78½@79	....	78
No. 2 yel.	....	....	....
No. 3 yel.	83½	76½@77	....
No. 4 yel.	80	74 @76	....
No. 5 yel.	....	72½@73½	78 @78½
No. 6 yel.	....	70 @71	77
No. 3 wh.	....	....	74½
No. 4 wh.	....	76	....
S. grd.	....	74	....

	Minneapolis.	Buffalo.	Toledo.
No 3 yel.	.74 @79	....	57 @70
No. 4 yel.	.71 @75	....	84 @86
No. 3 mx.	.71 @73	....	....

OATS.

	Chicago.	Kansas City.	St. Louis.
No. 2 wh.	.44 @45	45	....
No. 3 wh.	.43½@44	44	44½

	Milwaukee.	Omaha.	Minneapolis.
No. 2 wh.	....	42½	41⅛@42⅛
No. 3 wh.	43	....	39⅝@40⅝
No. 4 wh.	....	40½	37⅛@39⅝

	Buffalo.	Toledo.	Peoria.
No. 2 wh.	....	48 @48	43½
No. 3 wh.	....	....	42½

RYE, BARLEY, AND FLAX.

	Rye.	Barley.	Flax.
Chicago	....	55 @64	....
Mil'kee	....	59 @68	2.97
Minn'lis	.64⅛@69⅝	50 @60	2.90@2.97
Duluth	.62 @68	46 @56	2.88½@93½

CLOVER AND TIMOTHY.

	Cash.	March.
Clover—Chicago, per 100 lbs.	10.00@17.50	......
Toledo, per 60 lbs.	11.50	11.90
Timothy—Chicago, per 100 lbs.	5.55@ 6.50	......
Toledo, per 45 lbs.	2.80@ 3.25	......

GRAINS IN ALL MARKETS

	Open.	High.	Low.	Close Mar.27, 1930.	Mar.26, 1930.	Mar.28, 1929.
March Wheat.						
Chi.	1.06	1.06¼	1.05⅝	1.05¾	1.05¼	1.18⅜
†Lpl.	1.10	1.10	1.10	1.10	1.08	1.28⅜
May Wheat.						
Chi.	1.09⅝	1.09⅝	1.08⅛	1.08⅝	1.08⅛	1.21⅞
K. C.	1.00⅛	1.00⅝	99⅛	99⅝	99⅛	1.14
Mpls.	1.07⅛	1.08⅛	1.06⅝	1.06⅝	1.06⅛	1.17⅛
*Dul.	95½	95⅝	94⅛	94⅝	95⅛	1.03⅞
Wpg.	1.08⅝	1.09⅛	1.07⅛	1.07⅝	1.08⅛	1.26⅝
Lpl.	1.11	1.11⅛	1.11	1.11⅛	1.10	1.31⅛
B. A.	1.01	1.01⅛	1.00⅛	1.01⅛	1.01⅛	......
July Wheat.						
Chi.	1.06⅝	1.07⅛	1.05⅛	1.05⅞	1.06⅛	1.25
K. C.	98⅝	99⅛	98⅛	98⅝	98⅛	1.16
Mpls.	1.06⅝	1.07⅛	1.05⅝	1.05⅝	1.06⅛	1.19⅛
*Dul.	95⅛	96⅛	94⅝	94⅝	95⅛	1.05⅝
Wpg.	1.10⅛	1.11⅛	1.09⅛	1.09⅝	1.10⅛	1.28⅝
Lpl.	1.12⅛	1.13⅛	1.12⅛	1.13⅛	1.11⅛	1.34⅛
September Wheat.						
Chi.	1.08⅝	1.09⅝	1.07⅛	1.07⅝	1.08⅛	1.27
Mpls.	1.07⅝	1.08	1.06⅛	1.06⅛	1.06⅝	......
October Wheat.						
Wpg.	1.12⅛	1.12⅝	1.10⅝	1.10⅛	1.11⅛	1.27
Lpl.	1.15⅛	1.16⅛	1.15⅛	1.16⅛	1.14⅝	1.37⅞
May Corn.						
Chi.	84⅝	85⅛	83⅝	83⅝	84⅝	94⅛
K. C.	80⅛	81⅛	79⅛	79⅝	80⅛	88⅛
B. A.	61⅝	62⅛	61⅛	62⅛	60⅝	......
July Corn.						
Chi.	85⅝	86⅝	84⅝	85	85⅝	97⅛
K. C.	83⅛	83⅝	81⅝	81⅝	82⅝	91⅝
September Corn.						
Chi.	85⅝	86⅝	85⅛	85⅝	85⅝	98⅛
March Oats.						
Chi.	42⅝	42⅝	42⅛	42⅛	43	45½
May Oats.						
Chi.	44⅛	44⅛	43⅛	43⅛	44	46⅝
Mpls.	40	40⅛	39⅝	39⅝	39⅝	43⅝
Wpg.	53⅛	53⅝	52⅛	52⅝	52⅝	52½
July Oats.						
Chi.	43⅝	43⅝	43⅛	43⅛	43⅝	45⅝
Mpls.	40⅛	40⅛	40	40	40⅝	43⅛
Wpg.	52⅛	53	52	52	52⅝	53⅝
September Oats.						
Chi.	42⅝	42⅝	42⅝	42⅝	42⅝	44
March Rye.						
Chi.	60⅝	60⅝	60⅝	60⅛	60⅛	1.05⅛
May Rye.						
Chi.	62½	63	62⅛	62⅛	62	1.04⅛
Mpls.	65⅝	65⅞	64⅛	64⅝	64⅝	99⅝
Wpg.	63⅛	63⅝	62⅛	62⅛	62⅝	1.05⅛
Dul.	......	......	......	64	63½	1.03⅞
July Rye.						
Chi.	67⅝	68⅛	67	67⅛	67⅛	1.05⅛
Mpls.	66⅝	67⅝	66⅛	66⅝	66	99⅝
Wpg.	66⅝	66⅝	65	65	65⅛	1.01⅞
May Barley.						
Mpls.	53⅛	54⅝	53⅛	53⅝	53⅝	64⅝
Wpg.	47⅛	48⅛	47⅛	47⅛	47⅝	74⅛
May Flaxseed.						
Mpls.	2.94	2.94⅛	2.93⅛	2.94	2.92⅛	2.41⅛
Dul.	2.92	2.92	2.91⅛	2.91⅛	2.90⅛	2.38⅝
Wpg.	2.54	2.54⅛	2.53	2.53	2.53	2.05⅝

*Durum. †Exchange, $4.85½.

LIBERAL TRADE IN HIDES

NEW YORK, March 27.—Prices on the hide exchange closed unchanged to 5 points higher. Trading continued heavy, sales totaling 1,160,000 lbs. Prices follow:

	High.	Low.	Close.	Prev. close.
May	14.40	14.30	14.40@14.50	14.35@14.45
Sept.	15.38	15.30	15.34@15.35	15.36
Dec.	15.85	15.85	15.82@15.86	15.80@15.90
Feb.	16.05	16.05	16.00@16.10	16.05@16.15

Inactive months: April, 14.20c; June, 14.65c; July, 14.90c; August, 15.15c; October, 15.50c; November, 15.65c; January, 15.90c.

PRIMARY GRAIN MOVEMENT

Receipts—	Wheat.	Corn.	Oats.
Thursday	330,000	576,000	239,000
Week ago	464,000	435,000	233,000
Year ago	995,000	782,000	289,000
Shipments—			
Thursday	290,000	465,000	311,000
Week ago	340,000	508,000	447,000
Year ago	601,000	509,000	286,000

Associated Gas & Electric Company

Common Stock

Circular on request

PYNCHON & CO.
Members New York Stock Exchange
112 West Adams St., Chicago
New York . Milwaukee . Battle Creek
London . Liverpool
Manchester

CHICAGO AND NORTH WESTERN RAILWAY COMPANY.
NOTICE OF ANNUAL MEETING.

The annual meeting of the stockholders of the Chicago and North Western Railway Company will be held at the office of the company, 400 West Madison street, in the City of Chicago, Illinois, on Tuesday, April 8, 1930, at eleven o'clock a. m., for the election of directors and the transaction of such other business as may legally come before said meeting.

The books for the transfer of stock will be closed on Tuesday, March 4, 1930, at the close of business on that day, and will be reopened on Wednesday, April 9, 1930.

Dated February 15, 1930.

FRED W. SARGENT,
President.
JOHN D. CALDWELL,
Secretary.

PRODUCE MARKETS

Spot butter was in better demand and prices ¼c higher, while fresh eggs were up a like amount. Live hens advanced 1c. Receipts 2 cars by freight. Potatoes firm with a few sales made without inspection. Receipts 77 cars with 278 cars on team track.

WHOLESALE CREAMERY BUTTER PRICES

	Chicago Whole milk.	Chicago Centralized.	New York.	Boston.	Philadelphia.
93 score	.38½	....	38½	....	39½
92 score	.37⅝	....	37½	38⅛	38½
91 score	.37¼	....	37½	38	37½
90 score	.37	37⅝	37	37½	36½
89 score	.35½	36½	36	36	35
88 score	.33½	33½	36	35	33¾
87 score	.32½	....	35	35	33¾
86 score	.31½	....	34	34	32½

BUTTER PRICES TO CHICAGO RETAILERS

Score—	Tubs.	Prints.	Cartons.
Best [92-93]	.39½-40½	41 -42	41½-42½
Good [89-91]	.39 -40	40½-41½	41 -42

WHOLESALE CHEESE PRICES.

	Chicago.	Boston.	New York.	Philadelphia.
Flats				
Twins	.18½-19¼	19 -20	....	18½
S. Dais.	.19 -19½	....	20⅛-21	20½-20⅝
D. Dais.	.19 -19¼	....	....	....
Y. Ams.	....	....	....	....
Lghns.	.19¼-20	....	22 -22½	....
	....	....	....	20⅛-21

LIVE POULTRY—WHOLESALE.

Turkeys, young...25c | Broilers, hvy..38@40c
Hens, heavy.......27c | Old roosters.......20c
Hens, light........30c | Geese, heavy.......15c
Leghorns ....26c | Ducks, heavy.20@23c
Springs ....30c |

FRESH EGGS.

Extra firsts..25@25½c | Ord. firsts..23@23¼c
Dirties ....22c | G. firsts..24@24½c
Extra special candled for retail trade, 7@8c over extra firsts.

VEAL CARCASSES.

50@60 lbs....11@12c | 80@100 lbs..15@16c
70@80 lbs....13@14c | 120@130 lbs..17@18c

POTATOES.

Minnesota, sacked, 100 lbs.......$2.30@2.35
Do Wisconsin.......................2.50@2.60
Do western..........................3.10@3.40
New, crate, Florida................2.50@3.50

DRESSED BEEF.

	Yearlings.	No. 1.	No. 2.	No. 3.
Ribs	28	25	24	14
Loins	38	41	38	18
Rounds	24	22	21½	17
Chucks	22	18½	17½	13½
Plates	15	14	14	10

GREEN FRUITS.

Apples, box, western..........$3.00@4.25
Grapefruit box ....4.50@8.00
Oranges, box ....5.00@9.25
Lemons, box ....4.50@1.25
Pineapples, crate ....4.75@6.75
Strawberries, Florida, pint...... .20@ .21

FRESH VEGETABLES.

Asparagus, crate, Cal..........$4.00@7.50
Beets, Texas, crate..............2.25@2.75
Carrots, crate....................2.00@3.25
Celery, Florida, crate...........2.50@3.50
Cabbage Texas, new, crate.......3.75@4.75
Cauliflower, crate................2.00@2.10
Cucumbers, 2 doz., hothouse.....4.00@4.75
Green peas, crate................6.00@7.50
Lettuce head, crate..............3.25@3.75
Peppers, Fla., crate..............3.00@4.50
Radishes, dozen bunches......... .50@ .60
String beans, hamper............5.00@8.00
Spinach, bu....................... .50@ .85
Tomatoes, Mexican, lug..........2.50@3.25

BIDS AND OFFERS

Range of prices on bids and offers, good all day Friday, follow:

WHEAT.

	Bids High.	Low.	Close.	Offers High.	Low.	Close.
May	1.07	1.06⅛	1.06⅛	1.10	1.09⅛	1.09⅝
July	1.04⅛	1.03⅛	1.03⅛	1.07⅛	1.07⅛	1.07⅛
Sept.	1.06	1.05⅛	1.05⅛	1.09⅛	1.09	1.09⅛
CORN.						
May	.82⅛	.81⅛	.82⅛	.84⅛	.84	.84⅛
July	.84	.83⅝	.83⅝	.86	.85⅝	.85⅝
Sept.	.84⅛	.84	.84⅛	.86⅛	.86	.86⅛
OATS.						
May	.43⅛	.43⅛	.43⅛	....	....	....
July	.42⅛	.42⅛	.42⅛	.43⅛	.43⅛	.43⅛
RYE.						
May	.60⅝	.60⅛	.60⅛	.63⅛	.62⅛	.62⅛
July	.65⅝	.65	.65⅛	.68⅛	.68⅛	.68⅛

GOOD ALL NEXT WEEK.

Bids	Wheat.	Corn.	Oats.	Rye.	Cotton.
May	1.00⅛	.79	.41⅛	.55	14.40
July	.97⅝	.79⅛	.41⅛	.58⅛	14.40
Offers					
May	1.16	.89	.45⅛	.71⅛	16.80
July	1.14½	.90⅛	.45⅛	.76	16.80

ON FOREIGN BOURSES.

LONDON, March 27.—(AP)—The weekly statement of the Bank of England shows the following changes in pounds: Total reserve decreased 1,662,000; circulation increased 3,414,000; bullion increased 1,751,-000; other securities decreased 2,907,000; public deposits increased 5,904,000; other deposits decreased 7,178,000; notes reserve decreased 1,728,000; government securities increased 3,285,000. The proportion of the bank's reserve to liability is 58.12 per cent, compared with 58.95 last week. Rate of discount, 3½ per cent.

PARIS, March 27.—(AP)—The weekly statement of the Bank of France shows the following changes in francs: Gold decreased 42,000,000; sight balances abroad decreased 5,000,000; bills discounted at home decreased 218,000,000; bills discounted abroad increased 14,000,000; advances increased 46,000,000; circulation decreased 383,000,000; current accounts decreased 26,-000,000. Rate of discount, 3 per cent.

APPROVE SALE.

Stockholders of the Kentucky Independent Oil company have approved the sale of the company to the Shell Petroleum corporation; the transaction will be made on a cash basis.

PUBLIC UTILITY COMPANIES PLAN NEW BUILDINGS

Edison and Gas Stores Get Marshfield Site.

BY AL CHASE.

Ward T. Huston yesterday purchased the property at 3305-17 North Marshfield avenue, fifty feet north of the intersection of Lincoln avenue, School street and Marshfield avenue from Herman R. Misch for an undisclosed consideration. It is understood that Mr. Huston is acting for the Commonwealth Edison company and the Peoples Gas Stores and that as soon as existing leases expire in the early part of the summer, these two companies will erect two high grade store buildings for their own occupancy.

The property just purchased by Mr. Huston is 125x125 and is improved with the Garden Motion picture theater and a one story brick store building. This is one of the few large sites in this active district, not developed with modern buildings. It is adjacent to the Wieboldt store at the southeast corner of School street. Two of the other corners are occupied under long term leases by Kresge's and Woolworth's. Lloyd O. Gilbert was broker for the seller in yesterday's transaction.

Second Good Sized Deal.

This is the second large transaction in the Lincoln, Belmont and Ashland merchandising center. The other was a ninety-nine year lease of the premises at 3129-41 Lincoln avenue, reported in the real estate section last Sunday.

Joseph Bigley has quitclaimed the apartment house property on the south side of 73d street, seventy-six feet east of Exchange avenue, to Peter McGuinness. The lot is 120x160 feet.

Enlarge Hawthorne Freight House.

The Manufacturers' Junction railway, which provides terminal facilities for the Hawthorne works of the Western Electric company, and 200 other firms in Cicero and on the southwest side of Chicago, will start work soon on a freight house at Hawthorne which will more than treble its present storage space.

Charles P. Schwartz has quitclaimed an undivided fourth interest in the property at 741-43 South State street to Maurice Suesskind of New York. Mr. Suesskind in turn quitclaimed the holding to his wife, Rubye. The ground, 40x138½ feet, is improved with a three story building.

GLENEAGLES TO BUY GOLF CLUB FOR $310,000

Articles of agreement were filed with the county recorder yesterday for the purchase of the Lemont township golf property by the Gleneagles Country club—Arnold T. Armboust, president, and H. S. Ayres, secretary—from the Chicago Golf Course Builders' corporation—Michael P. Sullivan, president, and Richard A. Jacobsen, secretary—at a price of $310,000. The property consists of a 36 hole golf course on McCarthy road, near Bell road, in Lemont township.

Leo Fox, Loop Tailor, Rents Entire Floor on Boul Mich

Leo Fox, Inc., tailor, formerly in the Kesner building, has leased the entire seventh floor of the Story & Clark building, 175 North Michigan avenue, for a five year term, and is now occupying his new quarters.

MAKES ACQUISITION.

Missouri Kansas Pipe Line company announces the acquisition of the distributing system, field lines and gas wells of the Franklin Gas company, Franklin, Ky., together with a twenty year lease.

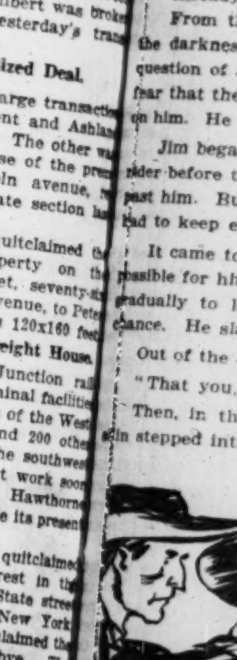

Rudolph Karstadt, Incorporated
(RUDOLPH KARSTADT AKTIENGESELLSCHAFT)
First Mortgage Collateral 6% Sinking Fund Bonds

Due November 1, 1943

To the holders of the above-mentioned bonds, issued under and secured by an Indenture dated as of November 1, 1928, between the above-named Company and International Acceptance Trust Company and Deutsche Kreditsicherung Aktiengesellschaft, as Trustees.

NOTICE is hereby given by the undersigned that, in accordance with Article III of said Indenture, the Fiscal Agent (Dillon, Read & Co.) of the undersigned under said Indenture has designated, by lot, for redemption on May 1, 1930, out of moneys to be paid by the undersigned to said Fiscal Agent as and for a Sinking Fund, $167,000. principal amount of said First Mortgage Collateral 6% Sinking Fund Bonds, bearing the following numbers (preceded in each case by the distinguishing letter M):

31	1769	3583	5267	6317	7854	8943	10530	12117	13525
218	1770	3881	5513	6350	7867	9065	10578	12257	13551
222	1945	3914	5681	6517	7880	9186	10905	12561	13621
449	2101	3971	5685	6703	7979	9220	10918	12718	13727
513	2153	3997	5691	6753	7992	9254	11443	12729	13734
588	2271	4021	5718	6764	8060	9299	11456	12737	13784
609	2368	4115	5736	6854	8098	9338	11490	12830	13835
652	2589	4122	5750	6895	8135	9417	11547	12831	13886
699	2600	4305	5876	6930	8324	9466	11728	12944	13964
991	2882	4342	5914	7141	8413	9583	11781	13047	13983
1069	2905	4373	5933	7147	8416	9600	11796	13066	14095
1277	2970	4463	6026	7151	8422	10063	11834	13094	14324
1336	2971	4509	6082	7157	8553	10145	11852	13138	14397
1401	3046	4528	6100	7206	8565	10182	11894	13347	14461
1601	3313	4880	6146	7354	8870	10206	11977	13384	14466
1636	3486	4983	6185	7529	8922	10356	12115	13477	14476
1674	3568	5237	6232	7683	8935	10514			

Bonds so designated for redemption will be payable on May 1, 1930, at the principal office of Dillon, Read & Co., 28 Nassau Street, New York City, at one hundred per cent. (100%) of the principal amount thereof, upon surrender of said bonds, with all appurtenant coupons maturing after said redemption date provided funds for the purpose shall be deposited by the undersigned with said Fiscal Agent on or before said date. Interest coupons maturing on May 1, 1930 will continue to be payable to bearer. At the option of the respective holders of said bonds so designated for redemption, the principal amount thereof and interest thereon may be collected in London, England, at the office of J. Henry Schroder & Co., in Pounds Sterling, or in Amsterdam, Holland, at the office of Mendelssohn & Co. Amsterdam, in Dutch Guilders, or in Zurich or Basle, Switzerland, at the offices of Credit Suisse and of Société de Banque Swiss, in Swiss Francs, at the buying rate in London or Amsterdam or Zurich or Basle, as the case may be, for sight exchange on New York City on the day of presentation for collection.

On March 19, 1930, bonds of previous drawings bearing the so designated numbers had not been presented for payment:

M762	3022	3816	4845	6262	8122	10090	10428	10772	12088
2764	3576	4752	5867	7236	8790	10238	10592	10902	12489

Dated, March 28, 1930.

Rudolph Karstadt Aktiengesellschaft,
By Dillon, Read & Co.,
FISCAL AGENT.

PART THREE
WOMEN'S FEATURES
WANT ADS

Chicago Daily Tribune
THE WORLD'S GREATEST NEWSPAPER

The Tribune's Telephone Number Is
Superior 0100

FRIDAY, MARCH 28, 1930. * * * 31

The Ace of Spades

By WILLIAM MACLEOD RAINE

SYNOPSIS.

Jim Rutledge, accompanied by Sim Hart, is sent out with a herd of cattle to fulfill a contract made by his father, Chandler Rutledge. On the trail they are overtaken by some men from the Moss outfit, enemies of Rutledge. The Moss men start a stampede and drive off some of the Rutledge cattle. Jim recovers them, but in doing so shoots and injures one of the Moss raiders. The men of the Moss outfit swear to be revenged for the injury and pursue him. Jim takes refuge in a ranch house, where he finds Ellen Lawson alone in the house. She hides him when the Moss gang comes to the house inquiring for him and sends them off on another trail, even though she learns that he has injured her brother. Jim rides on into the town after saving Ellen from the unwelcome attentions of Pete Moss. Shear, the town marshal, threatens to arrest him for the attack on Steve Lawson, but Harrison Pendleton, an old trail driver, arrives on the scene in time to save him from arrest. Shortly afterward Shear kills Doc Brown, who, he claimed, had threatened his life. This causes a great deal of excitement in the little cattle town. Jim goes into the local gambling den and is astonished to find Ellen Lawson there. She tells him she has come to speak to her brother, Steve. Jim guides her to where Steve is sitting in a poker game with Shear, Buck Roe, and others. As they reach the table the lights go out, and when the room is again lighted Shear is found crumpled in his chair dead, with Jim's knife in him. Ellen's right hand is covered with blood. She had become separated from Jim in the dark and some one had jostled her. In putting out her hand for support she had touched the crumpled figure. Jim and Ellen are questioned by the sheriff, Sanders, and Jim is arrested, but is later released. Jim is determined to find the murderer to clear himself. Ellen arranges a meeting to warn him against Dave Moss, and Jim learns that Moss is trying to force her to marry his son, Pete. He suggests that she marry him, and they are quietly married. He goes about his investigation and is led into a trap by the Moss gang. Old Dave Moss tells him he has not long to live. Chandler Rutledge comes to town, and when Ellen tells him Jim has been out for some time he and Pendleton decide to go in search of him.

INSTALLMENT LIII.

DISASTER.

Already Jim's pursuers were on horseback and in motion.

From the cries carried to him Jim judged they were spreading out. In the darkness they did not want to miss him. The fugitive knew it was a question of speed, and before he had covered five hundred yards he began to fear that the buckskin was not fast. At least one of the outlaws was gaining on him. He could hear the hammering of the hoofs on the sun baked soil.

Jim began to edge toward the left. If he could get beyond the outermost rider before they were too near he might slip away and let the pursuit sweep past him. But to do this he had to work his way over very gradually, for he had to keep enough distance in advance not to be seen.

It came to him presently that he was not going to make it. Would it be possible for him in the darkness to pretend he was one of the Moss outfit and gradually to let himself drop to the rear? Hardly. But it was his only chance. He slackened the pace.

Out of the darkness, over to the left, a shadowy rider began to take form.

"That you, Pete?" he called.

Then, in the winking of an eyelid, chance decided the issue. The buckskin stepped into a gopher hole, stumbled, and flung his rider headlong. Jim

"What's it say," asked Garrick.

was dazed, probably not more than a few seconds, but long enough to complete the disaster. Before he could rise a man dragged his horse to a halt, threw himself from the saddle, and ran forward with long strides. A Colt's 45 covered Jim.

An exultant whoop rang out. "I've got him!" It was Clay Moss.

Almost at the same moment Devil Dave and Buck Roe arrived. Dave pushed back Roe's weapon.

"Don't push on the reins, Buck," he ordered. "We'll get that confession signed first."

"Bring a tie rope, Sam," Clay called. "No more funny business goes."

Roughly they tied the hands of their prisoner. As they jerked at his arms he judged that the fall had broken a collar bone. Just now that was of no importance. Hope had gone out of his heart. He was lost. They would never give him another opportunity to get away.

Clay mounted. Jim was hoisted to the back of the horse and his arms were tied around the body of the man in the saddle.

"We've got to get this done, so's we can get back to town," Sam urged.

"Soon now," the old man agreed savagely. "Soon as we got the confession."

"I'm about played out," Sam went on crossly. "Didn't know how much that wound had taken it out of me."

"You would come with us," Dave said curtly, "spite of my advice to stay home."

"Think I was gonna miss the show? All I say is, let's finish an' hit the trail for town."

"Don't worry, boy. That's what we'll be doing inside of five minutes," his father promised.

They rode back to the house and dismounted. Dave Moss and Buck Roe, each gripping tightly an arm of the prisoner, led the way into the cabin.

. . . . . .

The posse organized by Chandler Rutledge rode fast. The cattleman knew he was taking a chance in accepting the suggestion of Steve Lawson, that he was gambling on the life of his son. But the one essential was to reach the scene in time. They could not wait to follow a trail in the darkness, even if he had been sure of keeping to it. A good guess with some reason back of it was better than to potter along and arrive too late.

Rutledge rode beside Steve. Not once did the boy hesitate, dark though it was. What troubled him was not a doubt as to the direction, but one as to his wisdom in assuming that Devil Dave was headed for the homestead. If he turned out to be wrong Jim Rutledge was lost.

More than once the tortured father asked how much farther the cabin was. When at last they topped the slope that looked down upon the claim the thermometer of young Lawson's hope plunged down. The house was dark. The party approached from the rear.

Chandler flung himself from the saddle and strode into the house. He struck a match. One impression registered on his mind. There was a fire in the kitchen. The men he wanted had been here very recently. Another match flamed up. He saw a lamp on a shelf and lighted it. A running iron, red hot at one end, projected from the stove into the room. What was it doing there?

The other members of the posse had trooped into the house. They followed Rutledge into the parlor. What they beheld was astonishing. The room looked as though a cyclone had swept through it. Chairs were smashed and the table upset. Fragments of a shattered lamp lay scattered over the floor. A window had been demolished, the woodwork between the panes smashed violently.

"There's been one heluva scrap!" Jerry Denver cried.

"Looks like," Pendleton agreed; "but I don't savvy how Jim would get a chance to fight."

Chandler Rutledge stooped and picked up a paper from the floor. It was a corner torn from a piece of coarse brown paper used for wrapping parcels. Upon it was some writing. He read it to himself, then made a comment aloud, his voice not quite steady, "Jim's handwriting."

"What's it say?" asked Garrick.

Chandler read aloud: "'I got to the end of my rope. Tonight I killed Mame Dugan. She wouldn't keep still about what I'd done to her and about how I stabbed Joe Shear.'"

"Good God!" cried Pendleton. "Confesses he did it!"

"That's not all he has written," Chandler went on. "Listen: 'Not a word true. Dave Moss trapped me. He says he killed both——' That's all. His broke off there."

"It don't make sense," Pendleton complained, his forehead wrinkled in a puzzled frown. "First he says he did, then he says he didn't do it."

(Copyright: 1930: By William Macleod Raine.)

(Continued tomorrow.)

GASOLINE ALLEY—OPPORTUNITY KNOCKS AGAIN

I HEARD TODAY, MR WALLET, THAT CORPUS IS IN LONDON WITH THE NEW FOUND CODA WILL. I SUPPOSE YOU KNEW IT.
YES, I HEARD ABOUT IT, MISS TOTSY, BUT THANKS FOR THE INFORMATION ANYWAY.
SO YOU DIDN'T WASTE ANY SENTIMENT ON LORA WHEN YOU FOUND SHE DIDN'T BELONG TO A MILLIONAIRE'S FAMILY, HI.
NO TOTSY, BUT I'VE GOT ANOTHER IDEA THAT I WANTED TO TALK OVER WITH YOU. MAYBE YOU CAN HELP ME OUT.
DO YOU KNOW ANYTHING ABOUT THIS MME. OCTAVE THAT SEEMS TO BE THE BIG FAVORITE RIGHT NOW IN THIS RACE FOR CODA'S COIN?
WHY? DON'T TELL ME YOU'VE GIVEN LORA THE AIR IN FAVOR OF OCTAVE?
NOTHING ELSE BUT, IF THE WIDOW IS SUSCEPTIBLE AND PROVES TO HAVE THE PROPER PROSPECTS.
HERE'S A TIP, HI. I'M A DARK HORSE MYSELF BUT I'VE GOT A GOOD CHANCE TO BE IN ON THE BIG MONEY. YOU'D BETTER APPRECIATE ME.
Reg. U. S. Pat. Off., Copyright, 1930, by The Chicago Tribune.

Flower Show Blooms Today Out of Storms

Show at Hotel Sherman Opens at Noon.

Flower and garden enthusiasts today begin their trek toward the center of interest in nature in Chicago the next few days. For the fourth annual Chicago Flower and Garden show opens this noon at the Hotel Sherman. The ceremonies will be held in the hotel ballroom, with Col. Robert Isham Randolph, president of the Chicago Association of Commerce, delivering the address.

That event will be under the direction of Mrs. Marc Fowler, president of the Illinois Federation of Women's Clubs, and Mrs. Charles Caldwell, state garden chairman. A city official representing Mayor Thompson will welcome the show to Chicago.

Truckloads of last minute blooming plants were under way yesterday, pulling through the snowdrifts to reach the show after having been nurtured through months of greenhouse and hothouse care. A total of 761 women's clubs, representing 130,000 clubwomen of the state, are sponsoring the show and will hold their annual state federation board meeting during the day.

An unique feature of the show will be the first sky garden, the first modernistic garden, and the first model town ever to be exhibited at a flower show. Hundreds of entries of flowers and garden arrangements done by both professionals and amateurs were in place last night for the opening competitions today. The show continues until April 5.

Leaders in society and club circles have signified their intention of attending the first convention of the National Council of State Garden Club Federations, to be held in conjunction with the Central States Garden and Flower show at the Chicago Stadium, 1800 West Madison street, April 5 to 14.

* *

Two of Mrs. H. C. Hoover's Kin Here Between Trains

Mrs. Adele Jones of Los Angeles and Mrs. Annette Eastman of West Palm Beach, aunt and great aunt of Mrs Herbert Hoover, passed through Chicago yesterday. They were on their way to Shell Rock, Ia., from Washington, where they spent two weeks as guests in the White House. Mrs. Eastman, who is 90 years old, will live in Shell Rock, not far from the President's birthplace.

Reichstag Hears an Attack on Filming of Remarque's Novel

[Chicago Tribune Press Service.]

BERLIN, March 27.—The American filming of Erich Maria Remarque's famous war book, "All Quiet on the Western Front," now being done in Hollywood, was attacked by a foreign office official in the reichstag today.

Geheimrat Sievers appeared before the reichstag committee on education. He declared he had information from Hollywood that Remarque's book was being filmed in an anti-German manner.

He said that the part of the story devoted to the brutalities that noncommissioned officer, Himmelstoss, inflicted on recruits in a training camp, was being given undue length of film footage, and too much emphasis.

Sievers declared that foreign movie directors not only frequently make anti-German films for allied consumption, but also sell them to Germany after cutting and changing parts offensive to the German audiences. He suggested a change in the film censorship law through which foreign films would have to be passed on in their original, unchanged, and uncut version by the German censorship board.

Censorship in Erin.

[Chicago Tribune Press Service.]

DUBLIN, March 27.—A new talkie firm based on Liam O'Flaherty's novel, "The Informer," has been banned here by the censor. An appeal will be made against the decision.

* *

Expert Warns Parents Youth Heed Examples More Than Commands

Indianapolis, Ind., March 27.—Parents are apt to be just as annoying to children as children are to them. That was explained here today by Dr. Garry C. Myers, head of the division of parental education of the Western Reserve university.

"When we annoy our children most, we realize it least," Myers said. "We scream at them instructions to speak quietly and we catch them up sharply for being rude to others."

When papa has opened little Wilbur's letters for him, it was explained, he needn't be surprised to find his own steamed open some morning. If papa has shaken down the baby's dime bank to aid the family budget, papa can look forward to a blown safe somewhere in the child's future.

The wailing parent, the inquisitive parent, the cross-examining parent, and the humorless parent received censure. Parents were advised to aid the development of their children's sense of humor, and to indulge their reading of comic strips.

The Inquiring Reporter

Every Day He Asks Five Persons, Picked at Random, a Question.

The Question.

Did you like the storm?

The Answers.

N. L. Pierce, 7250 East End avenue, credit manager—I would have liked it better if it had come in winter instead of spring. So much snow has left it sloppy under foot. For transportation I use the Illinois Central, and it gave good service despite the storm.

Mrs. W. B. Stein, 2743 Washington boulevard, housewife—I certainly did. It was one of the most spectacular storms I ever saw. Having the city blanketed in white at this time of the year is unusual as well as beautiful. I enjoy getting out, even though the next step may land you several feet below the what you thought was the surface.

Nathan Bromberg, 2034 Lincoln avenue, real estate—I do not see that the storm has done anybody any good, nor has any line of business benefited directly from it. It hampered transportation, commerce, and industry temporarily, and, unfortunately, it has even caused loss in life. The lesser personal hardships caused by it are innumerable.

Mrs. Anna M. Smith, 1448 East 67th street, housewife—I did not like it. Women's shoes are not made for this kind of weather, and I hate galoshes. Street cars were standing on the tracks on 67th street for two days. Who would have thought we would have anything like this after the fine weather we had been enjoying?

Edward A. Ullrich, 5732 West Madison street, real estate sales manager—Not so good. Business was hampered temporarily. It was too difficult, and in many instances impossible, for people to get about the city. I gave people lifts in my car, and I think everybody having a car should try to help out in that kind of weather.

Lutherans to Co-operate.

Representatives of six Lutheran general bodies in the United States and Canada will hold a second conference here July 1 and 2 to form a coöperative organization to eliminate duplication of Lutheran mission effort in these two countries.

Erskine Calls U. S. the Great Musical Nation

Cites People's Talents and Lack of Outlets.

Giving an outlet to the musical talent in this country is like pouring an enormous bottle through an infinitesimal neck. Thus did John Erskine of the Julliard School of Music, New York, describe the musical situation in America. He was a guest speaker last night at a banquet of the music supervisors' national conference in the Stevens hotel. The school was created by the Julliard foundation, which was provided by several million dollars from an estate.

"With a store of talent which is perhaps more promising in quantity and in quality than can be found elsewhere in the world," Mr. Erskine said, "we have a ridiculously insufficient outlet for musical expression.

"How frightfully overcentralized our music is can be seen from the most casual comparison of our condition with that of Europe. In Germany since the war 70 or 80 opera houses are actively functioning. If you were to add the opera houses of Italy, Austria, Spain, France, and Belgium, you would have a total of several hundred.

"It is mortifying to complete the comparison. In the United States, over an equal or larger area, we have but two well established opera houses, the Metropolitan and the Chicago Civic. Most seasons elsewhere are provided by a shuffling around of those two companies."

Mr. Erskine said that the stage is set for a remarkable revival and development of music, "provided adverse conditions do not cramp or stifle all this talent and cheat the national temperament of the culture which is its proper destiny."

The solution of the problem lies in the music teacher working for the establishment of state music centers, conducted by the best musicians in the state for the benefit of state audiences and state talent, he said. These music centers should have an opera company and an orchestra, and they should be suitably housed, he continued.

"A million dollars would build and equip such a house, and a half a million annually would maintain it," he said. "If our sense of humor would stand it, I would like to see this tax laid on public sports, such as baseball. But in states where baseball is not the most serious public art it might be included in the normal state tax as part of our bill for education."

Russell V. Morgan, director of music, Cleveland, was elected president of the national conference at an earlier meeting of the day. Mabell Glenn, Kansas City, Mo., and Max T. Krone, Western Reserve university, Cleveland, were named first and second vice presidents. A full time executive will be selected by the board of directors to assume the duties of secretary and treasurer.

* *

Doubts Sale of Deering $9,000,000 Florida Estate

Reports that Col. William Boyce Thompson, New York capitalist, has purchased "Vizcaya," the estate and art palace created near Miami, Fla., by the late James Deering, Chicago farm implement manufacturer, are without foundation, in the belief of Mrs. Chauncey McCormick, a niece of Mr. Deering. She resides at 2450 Lakeview avenue.

"Vizcaya," known as a mecca for New York and Chicago society wintering in Florida, was built by Mr. Deering near Biscayne bay at a cost of $9,000,000. Col. Thompson, according to New York reports, purchased the place for $4,000,000.

"It just cannot be true," said Mrs. McCormick.

* *

Quits Levant for Boston.

ISTANBUL, March 27.—(AP)—Dr. Fred Goodsell of Berkeley, Cal., for 23 years active in the near east as missionary, welfare worker and educator, is leaving Turkey to fill the newly created post of executive vice president of the American Board of Foreign Missions in Boston.

OCEAN STEAMSHIP MOVEMENTS.

Arrived.	At.	From.
Berengaria	New York	Southampton
American Trader	New York	London
Berlin	New York	Bremen
Pres. Adams	New York	Manila via San Francisco
Roussillon	Havre	New York
Pres. Harding	Plymouth	New York
Oscar II	Copenhagen	New York
Pres. McKinley	Manila	San Francisco
America	Cherbourg	New York
Pres. Jackson	Yokohama	Seattle
Sailed.	**From.**	**For.**
Hamburg	New York	Hamburg
Bellig Olav	Oslo	New York
Bergenafjord	Oslo	New York
Roma	Genoa	New York
America	Southampton	New York

THE STAGE

THE subscription list idea in theatrical management is going like a house a-fire. The latest variation on the theme is the "Friends of Drama," organized at a meeting of delegates representing 400 women's clubs in New York yesterday. They took an oath to sponsor good plays and to coöperate with producers who would try to imitate the Theater Guild.

John Golden, the producing manager ["Let Us Be Gay," at the Studebaker, is his work], addressed the meeting. He told the ladies:

"We are faced with the fact that within the next two or three years the living theater is going to be cut in half by the talkies. Let us organize before it is too late. I guarantee coöperation of other producers on any plans you may make, with subscription tickets at prices as low as the present cut rates for good plays as a basis."

This bit of news from New York can serve as a cue for the remark that the Goodman theater's drive for 10,000 subscriptions is progressing at the rate of 100 a day.

Arthur Hopkins has been nominated for president of the New York Theater league, the organization through which the managers hope to curb ticket speculation, on the ballots recently sent out to league members by a nominating committee composed of Lee Shubert, Winthrop Ames, and Marcus Heiman. Mr. Heiman represents the Erlanger interests, which came into the league after the death of A. L. Erlanger.

The Harefoot club of the University of Wisconsin will bring its thirty-second annual production, called "Button, Button," to the Eighth Street theater on Monday evening, April 14. Like all college musical shows, it goes in strongly for female impersonation.

The Institute Players' Guild will stage John Galsworthy's "The Pigeon," Sunday evening, April 6, in its playhouse at 3500 Douglas boulevard. Galsworthy's original prompt-book, now in the possession of Whitford Kane, is being used for the rehearsals.

"Meet Cousin Clara" was staged in Atlantic City last Monday night, under the direction of Lee Shubert, as a vehicle for Florence Nash. It is a comedy which had a long run in London under the title of "Clara Gibbings." Miss Nash's company includes Terence Neil, Nort Swinburne, T. Wigney Percyval, Stuart Casey, Marion Gray, Roland Bogue, and John Gray. It is scheduled for a New York premiere April 14.

"Companionate Mirage" [not "Marriage"] is the title of a play which is scheduled to begin a New York engagement on May 5. It was written by George L. Spaulding. The title is said to be temporary. It should be.

The new program of vaudeville at the Palace, which begins tomorrow, will have Pat Rooney and Marion Bent as featured entertainers. At the State-Lake, Van and Schenck, a singing team with a history of nearly twenty years, will lead the bill, while the other numbers include "Dance Fables," Peggy Chamberlain and Ross Himes, who once danced in the "Ziegfeld Follies"; Ray Huling and an educated seal, and Beehee and Rubyatte, gymnasts.

Correction: George White's "Scandals" will continue at the Grand Opera house until Saturday night, April 12, instead of April 5, as recently paragraphed. C. C.

Dog Aristocrats on Parade Today for Their Annual Show

The aristocracy of dogdom from all over the United States will begin a three-day fight for blue ribbons and $10,000 in prizes today at the 29th annual show of the Chicago Kennel club in the First Regiment armory, 16th street and Michigan avenue. The grand champion on Sunday night will carry off the John C. Eastman trophy, valued at $1,000.

Lawrence Richey, secretary to President Hoover, will exhibit an English setter. Dr. A. A. Mitten of Philadelphia will show a string of pointers. George K. Reilly, Philadelphia banker, has sent two Great Danes.

Mr. and Mrs. H. M. Florsheim of Highland Park are exhibiting Irish terriers, and Alexander H. Stewart, president of the club, wire haired fox terriers and scotties, including an international champion. The parade of dogs will be kept moving from 10 a. m. to 10 p. m. daily.

* *

To Honor Balfour Memory.

New York, March 27.—(AP)—The Zionist organization, in coöperation with the Jewish National fund has decided to plant 5,000 trees in Palestine in memory of the late Lord Balfour.

Lower Homes Cost Is Called Prosperity Aid

Hoover Group Here Talks of Plans.

(Picture on back page.)

The necessity of reducing the cost of home ownership so that the man of small means may acquire his own home was emphasized yesterday by Leonard P. Reaume, Detroit, president of the National Association of Real Estate Boards. Mr. Reaume spoke before the National Building Survey conference, held in connection with President Hoover's prosperity program.

Declaring that the cost of the single family dwelling has been doubled in the last 15 years, without a corresponding increase in comfort, durability or beauty, Mr. Reaume asserted the home is now out of the reach of a majority of the country's population.

"The instinct for home ownership is strong; it needs little or no encouragement," he said. "It is our duty to give that encouragement; if we can through mutual study devise ways of reducing the cost of housing the great masses we will open up a business opportunity for ourselves which will make our industry strong and wholesome, and we will be performing a service for our people and government which will be immeasurable in value."

Fenton B. Turck Jr., New York, chairman of the conference, urged that spring cleaning and repair work be postponed until periods of activity in building, then performed as a means of affording employment.

Mr. Turck was authorized to appoint a committee of eight to select a larger commission, representative of the whole building industry, to work out a stabilization plan.

* *

King George, Dressed as Admiral, Receives Avoids Handshaking

BY JOHN STEELE.

[Chicago Tribune Press Service.]

LONDON, March 27.—For the first time since his illness in 1928 King George held a levee today, the brilliant ceremony taking place in the throne room of Buckingham palace which has not been the scene of a levee for 17 years, instead of St. James's palace where such events are usually held.

King George sat in a golden throne under a gold canopy attired in the blue and gold full dress uniform of admiral of the fleet. Instead of shaking hands with the foreign ambassadors, as has been done in the past, he merely bowed as each guest passed before the throne.

The official explanation for the king's not shaking hands was given as a desire to avoid excessive fatigue. Many persons close to the court hint, however, that his real reason was the ruler's unwillingness to shake the hand of the soviet ambassador, who represented the government which killed the king's cousin, the late czar. In order to bridge the awkwardness his majesty decided to eliminate the handshaking altogether. The previous levee which a soviet ambassador attended was held by the prince of Wales.

* *

Circus Opens Saturday; Its Dress Rehearsal Will Be Held Tonight

The Sells-Floto circus, which opens its 1930 season here tomorrow, will hold its final dress rehearsal this evening at the Coliseum, where the circus will appear for two weeks before starting its outdoor engagements. Tonight's performance will be complete in every detail, but will be enacted before empty seats, only a few friends of the management and relatives of the performers being admitted for the preview.

Tonight's rehearsal will be the first appearance in America of several acts, the performers who were scheduled to arrive early in the week having been delayed until yesterday by the blizzard. Among the foreign acts are the Schwartz sisters, German equestriennes, who have just completed an engagement with the Strassburger circus, the largest on the continent. The Juliettes and the Adonis, perch performers, and the Cervantes, famous continental acrobats, are others who will appear with Sells-Floto in their first American engagements.

The feature of the 1930 circus is Tom Mix, movie star, who performs with his "wonder horse," Tony. The Sells-Floto engagement at the Coliseum includes two performances daily, beginning tomorrow, until April 13, when the circus will move to the Stadium.

HOW TO KEEP FROM GROWING OLD

Hardy Cabbages Insure Plenty of Sauerkraut

Fight Plant Disease for Twenty Years.

BY PAUL POTTER.

Sauerkraut, that delectable vegetative concoction which seldom appears without pigs' feet, spare ribs or some other substantial pork product, will continue to find its way into menus of Chicagoans if the increasing acreage of cabbage in the outlying truck crops sections be any indication.

The production of hardy types of kraut varieties has, however, been the object of considerable study on the part of agricultural college experiment stations. For two decades cabbage yellows has been the most destructive disease to kraut production, literally what the boll weevil is to the cotton farmer or the corn borer to the lake states ruralist.

Resistant Varieties.

"At about 1910, when its destructive character was clearly recognized," states Dr. J. C. Walker, University of Wisconsin specialist, "the means of control through selection of resistant varieties was suggested, and by 1915 work along this line had progressed to a point where this method seemed best.

"At first cabbage yellows caused concern in the region extending from southern Wisconsin to the Ohio river and from Iowa to the Alleghenies. Since that time it has jeopardized cabbage culture in areas beyond these boundaries, such as New Jersey, Delaware and Maryland to the east, Virginia and Kentucky to the south, Kansas and Missouri to the west. Its northern limits are apparently rather well fixed because of low temperature means."

The first hardy cabbages were confined to the storage variety, Hollander or Danish Hollander. Later selections from the all seasons kraut variety were found resistant and ten years ago came into general production, Dr. Walker reports. He adds that Wisconsin all seasons has stood the test of eight years in severely infested cabbage areas, with no word of complaint because of lack of resistance.

At the Wisconsin Station.

Since this was a late kraut variety, the Wisconsin experiment station began several years ago the breeding of early varieties for resistance to the yellows peril. The efforts have been fruitful, and kraut is now being produced over wide areas for commercial use under the names All Head Select, Marion Market, and Globe.

As is frequently the case in plant or animal breeding, the most resistant types are not the most desirable from either an edible or keeping quality standpoint. This was true in the painstaking steps that preceded the conquering of cabbage yellows. While resistant varieties were established, it was difficult to keep them so from mass seed selection. Only in recent years have the Wisconsin and other growers obtained uniformly high quality and resistant strains, brought about through "pure line" selection, in which individual plant types are self-pollinated and quality determined by progeny tests.

At the present time, Dr. Walker declares, the two decades of attention devoted to this former handicap of large scale production in the nation's kraut supply have resulted in practically one hundred per cent defeat of this most serious disease.

HOUSEHOLD DISCOVERIES

The Tribune will pay one dollar each for aids to housekeeping prize winning ideas to be published each Friday morning on the food pages. If you have a unique discovery pass it on to other housewives. Recipes are excluded. Send discoveries in care of Sally Lunn, Chicago Tribune.

I keep a large shaker containing six parts of salt to one part of pepper on my pantry shelf, and use this to season various foods.
MRS. W. P., Chicago.

There are any number of ways of using paper clips in the sewing room. Snapped on the edges of a long seam, they save basting, and other parts of the garment may be adjusted with their aid. Clip together short lengths of bias-binding, or work basket accessories that you wish kept together. Once you begin using paper clips, you will constantly find new uses for them. MRS. H. A. M., Durant, Ia.

When a recipe calls for squares of chocolate, melted, I use a double boiler, but instead of wasting chocolate on the sides of the pan, I line it with a large sheet of waxed paper, which is easy to scrape clean of chocolate. H. J., Evanston, Ill.

For an invalid who must be propped up in bed to eat his meals, I have a gayly decorated colored rubber apron, the kind with a bib and over-the-head strap. The bright colors please the invalid, and the apron saves clothes and bedding from spots and stains.
L. H., Chicago, Ill.

Rouge that has been broken into bits by a fall may be used again. Take the broken pieces out of the compact, mash them to a powder, put the powder back into the compact, and moisten with a small amount of water. When dry, the rouge is as good as new. MRS. C. W. C., Chicago.

A splendid way to reheat rolls, coffee cake, or biscuits, is to place them in a covered casserole in a hot oven for a few minutes. If they are served in the casserole, they will all keep hot, until eaten.
MRS. J. J. G., Evanston, Ill.

When leaving a note or money for an absent member of the family, put it in an inverted glass tumbler on the table. It cannot be blown off or covered by another article, and is easily seen.
MRS. W. C. F., Milwaukee, Wis.

George Rector, famous restaurateur, gives favorite recipe for Libby's Peaches

Answering request from Mary Hale Martin, Libby's Home Economics Expert, the well-known culinary authority gives this unusual recipe

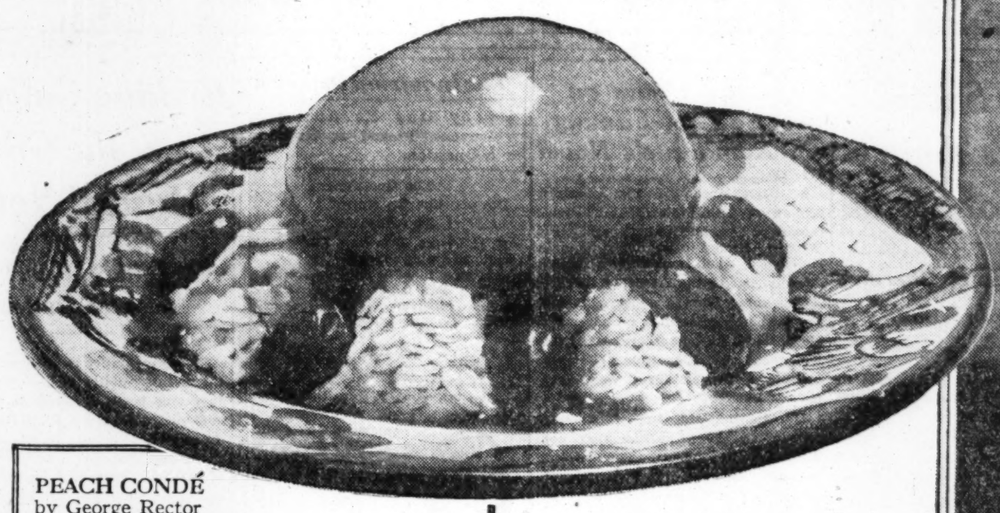

PEACH CONDÉ
by George Rector

2 cups steamed or boiled rice
½ tsp. vanilla *3 tbsps. sugar*
1 No. 2½ can Libby's California Peaches
Maraschino cherries *Raspberry Jam*

While rice is warm, add the vanilla, sugar and about ½ cup of the syrup drained from the peaches. Fill individual molds with rice; unmold, and decorate with maraschino cherries arranged at base of mold, about an inch apart. Place a Libby Peach half, round side up, on each rice mold, and top with strained raspberry jam. (Serves six.)

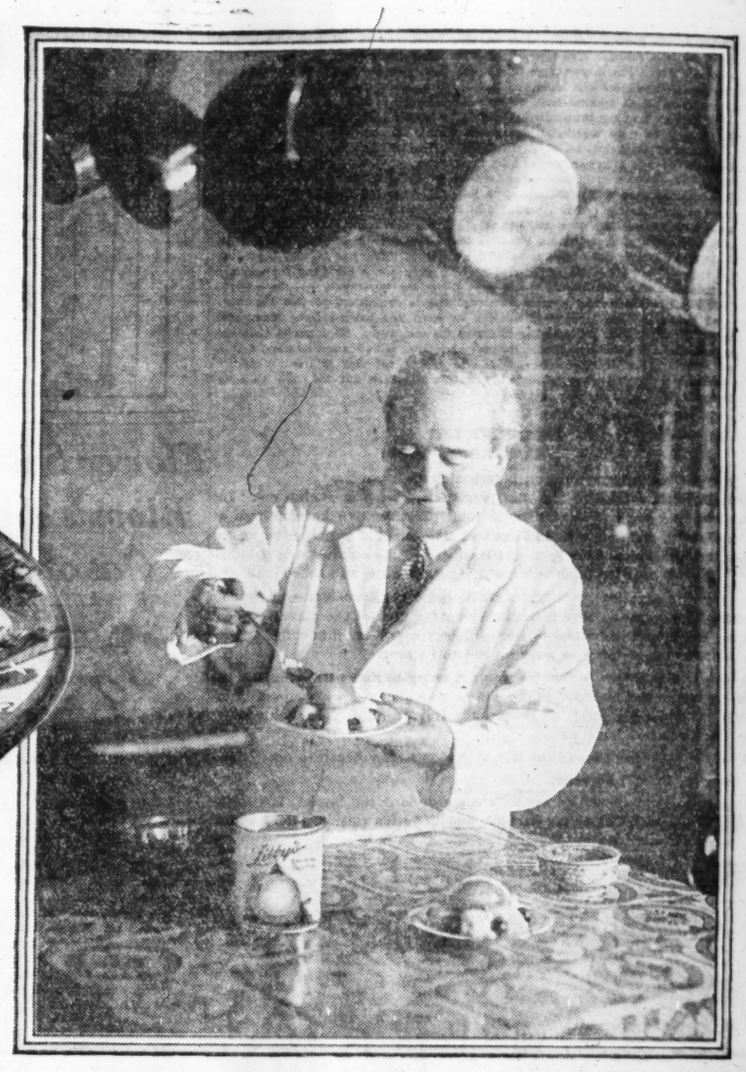

George Rector, famed for his knowledge of both French and American cookery. Mr. Rector, who is now Director of Cuisine for the Milwaukee Road, created the dessert pictured above. It is Peach Condé—made with Libby's California Peaches. These big, luscious peaches are famous around the world for their flawless beauty and fine flavor

"WON'T you give me your favorite recipe for Libby's California Peaches?"

And George Rector obligingly replied with the recipe for this delicious dessert.

Colorful, tempting, appealing to the eye; a mouth-watering dessert that's very easy to prepare. Peach Condé—George Rector's own favorite recipe for Libby's luscious California Peaches.

It is printed above in full, all ready for you to clip—this recipe that was created by one nationally known food expert at the suggestion of another. For it was Mary Hale Martin, Libby's famous Home Economics Expert, who invited George Rector, outstanding culinary authority, to give her his favorite recipe.

Firm, golden peach halves, delicately ripe

This tempting recipe of Mr. Rector's is just one of the many, many inviting ways that Libby's California Peaches can be served.

They are delicious just as they come from the can—firm and flavorful, dripping with rich syrup. Delectable in salads, alone or in combination, they also lend themselves to countless desserts; and just try them with cereal as a breakfast fruit!

Libby's Peaches come straight to you from California's finest orchards. Packed in Libby's own model canneries right at the orchards' edge, they bring you the true peach flavor. They are famous around the world for their beauty and their flavor.

Luscious — full-ripe — golden! Libby's California Peaches! Ask your grocer for a can, and try George Rector's delicious dessert. Libby, McNeill & Libby, Chicago.

To get choice varieties of all fruits: Hawaiian Pineapple, Bartlett Pears, Apricots, Plums, Cherries, etc. as well as California Peaches, be sure to ask for Libby's.

Your grocer has Libby's California Peaches, or can get them by telephoning Yards 0240

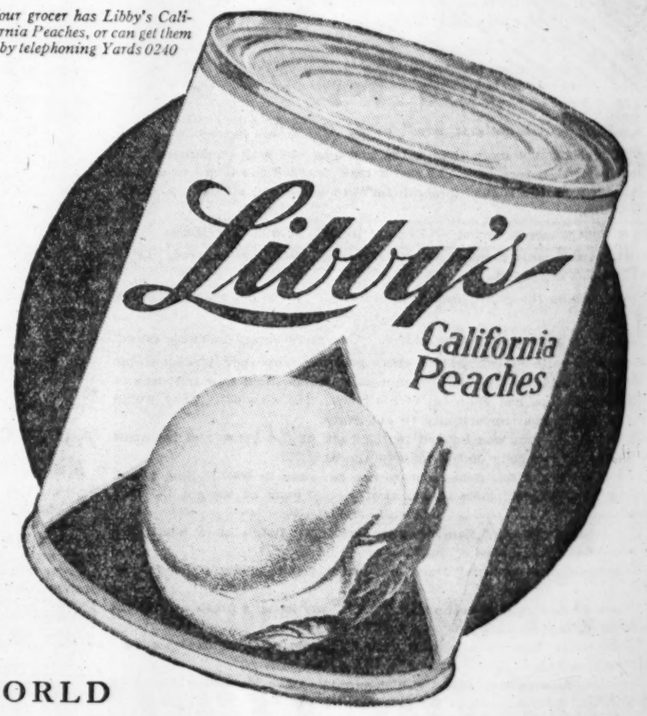

LIBBY'S 100 FOODS—FAMOUS AROUND THE WORLD

Three other tempting foods packed under the world-famous Libby label

In Mary Hale Martin's modern kitchen, tempting dishes are created with Libby's Foods—among them Libby's Red Alaska Salmon, fine-grained and tender, caught by Libby's own great fishing fleet in Alaska; Libby's creamy, double-rich Evaporated Milk—the milk that good cooks use because it is excellent for every milk and cream use; and Libby's Tiny Kernel Corn, so sweet and full of flavor, grown from pedigreed, selected seed. You will enjoy these three delicious foods, as well as Libby's Peaches and the rest of the famous Libby line. Ask your grocer for them.

Tune in on this!

Every Tuesday evening at 7:30 over KYW and a coast-to-coast chain of National Broadcasting Company stations—"Around the World with Libby" concert cruise—featuring internationally famous guest artists, and the Libby Concert Orchestra under the direction of Josef Pasternack. Also Mary Hale Martin's Household Period, Wednesdays at 9:45 A. M. from the same station.

Start Building Her Future NOW

So big! And growing bigger and bigger, brighter and brighter, every day. Keeping well and strong, too . . . and mostly because whenever feeding time comes around Mother gives her a big bowlful of Ralston, the wholesome, body-building *whole* wheat cereal.

RALSTON
WHOLE WHEAT CEREAL

For that jaded Appetite ..for that added Zest

Serve EDUCATOR Crackers Toasterettes
Whole Wheat Butter Coated
Brown Baked ... Oven Crisp in the New Family Size Box
25¢ The BOX

JOHNSON EDUCATOR FOOD CO.
444 West Grand Ave., Chicago, Ill. Phone—Whitehall 6580

SPRING DAYS
are new-life days

Now that the body is bounding into new life after the shut-in-days of winter—don't load it down with heavy, indigestible foods. Shredded Wheat is the energy-food that supplies the vital food elements of the whole wheat grain in a digestible form—vitamins, mineral salts and proteins. Eat it with milk for breakfast and see how it carries you through the forenoon without fatigue.

SHREDDED WHEAT

WITH ALL THE BRAN OF THE WHOLE WHEAT

Gerber's Strained Vegetables Approved by the American Medical Association for baby

Specially Prepared, Unseasoned, Strained and Ready-to-Serve.
Just add salt to suit taste—and warm.

Soup, Strained Spinach, Strained Carrots, Strained Peas, Strained Prunes, Strained Tomato, Strained Green Beans. 4½ oz. cans 15c.
Steam-pressure cooked—steam-sterilized.
LOCKETT & MOORE, Inc., Chicago Representatives,
Gerber Products Division, Fremont Canning Company, Fremont, Michigan

At Leading Service Grocers, and at National Tea—Piggly Wiggly—Loblaw's

Orange Juice Is Best Toast to Good Health

Nice to Look at and Full of Vitamins.

BY JANE EDDINGTON.

In all its long, lovely, and even magnificent career probably the orange was never so practical a fruit as it is today. For the most highly practical reasons our babies extremely early, and our old men extremely late, get their daily prescribed portion of orange juice, while the adult who plans for continued health security revels in his glass of orange juice.

It is the orange more than all else that has glorified the vitamin. It is indeed gloriously pleasant that the vitamin may come to us so luxuriously, and so esthetically, as it can with our daily half pint of orange juice. Compare the pleasant exercise of drinking this with that other perfect way of getting the vitamin, through the cod liver oil, and then thank all the powers that put this vital thing into our daily ration, that we can get our vitamins in perfect swallows, instead of in the shape of the hardest globules of a liquid nature that man ever tried to swallow.

Romantic Background.

Yet this practical orange of today has, nevertheless, so much romance in its background that its practicality is glorified even to the nth degree. Practical though this fruit is, it is never commonplace. The China orange may seem to us like a mere reference in literature, but the romance of the fruits of Spain shines in the background when we mention the Seville orange and in so mentioning get even a little of the Spanish orange picture.

Our own Florida was the first to forward the American career of the orange. California has climaxed the colossally abundant career of this fruit while presenting us with a color of the most imagination exciting sort. That state, from gold digging to golden promotions of the citrous family has, well within a hundred years, made marvelous history.

The Citrous Family.

The citrous fruits really become every year more highly interesting to us. The lemon connects the jungle creature with the most sophisticated of modern men. When a monkey does not feel well, say some of the reputable writers, he eats lemons—and so gets his vitamin—all by instinct.

Every year brings us some specimen of this fruit that seems new to us, although it may be as old as the jungle. This year, and during the last month or a little more, we have run across the "temple orange," which may be a new sort, or some cross between two of the old sorts. At any rate, one salesman said it was a cross between an orange and something or other, which name we could not understand, perhaps because his supply of English words was small and a bit distorted. At any rate, upon cutting into the flesh of this orange there issued an aroma which any one who has known the "Côte d'Azur" would feel transported to, yes, just to the sunny shores of the Mediterranean.

This vigorous friendly aroma seemed to me like that of the great warty skinned lemonlike fruits which grow on the azure coast of that sea, under the name citron, the skins of which, like the peel of both the lemon and orange of that region, have played such an enormous part in the commerce of the English world. The greatest market for "peel" has been the British Isles for three centures, at least. And just lately the blood orange has excited our attention.

Found in Mother Goose.

It is fascinating to discover, from a wide perusal of English history and letters, what the orange has been to the English child and to the poor of London. We can get some of the pictures of the child's delight in oranges from Dickens, and even from our Mother Goose. In Mother Goose one of the loveliest rhymes, and one which has frequently been made into a separate book with elaborate pictures, concerns the game London children have played with bells, relating these to the church bells of famous old structures of London town.

One couplet from this game is:

"Oranges and Lemons,
Say the bell of St. Clement's."

And strangely enough this very year there appears, against the date March 31, in a publicity calendar for all the events of a twelve month sent out from London, this same couplet. We have consulted no end of things to find out just why this was put into the calendar, but so far have not been successful. Augustus Hare, in his "Walks in London," as he rambled down the Strand, spoke of St. Clement's as one of Wren's parish churches and also quotes this couplet, prefacing it with this: "Its bell chimes merrily even to a proverb." We can but wonder if he knew his Mother Goose.

There have been renowned paintings of English children holding oranges, and some of our own painters have liked this subject. Hare, in the book just mentioned, says in discussing Covent Garden and the part devoted to fruit: "How many London painters, unable to go farther afield, have come hither with profit to study effects of color, which the piles of fruit give, as nothing else can! Turner's early love for the oranges, which he knew so well in his home near Covent Garden, comes out in his later life, in his 'Wreck of the Orange Vessel,' in which the fruits of his boyish study are seen tossing and reeling on the waves."

A Friend in Disguise.

If we come back to the practical, we can but wonder whether the orange, like the onion, has helped to keep no end of people in health, though they understood not a word about its health value. It seems to us proof enough that the lure of food has almost a divine sanction.

Perhaps it was fifteen or more years ago that some dietetic workers in the slums of New York were greatly shocked because a poor family was living on bread, coffee, and oranges. spending, these dietetic workers thought, far too much on this fruit. But they did not have much to spend anyway, and perhaps they were far better off in supplementing the staff of life with orange juice than they would have been eating or drinking some of the other things they might have chosen in its place. Perhaps it fed their imaginations, also—we all like luxury!

TRIBUNE COOK BOOK

BY JANE EDDINGTON.

Pink Peppermint Ice Cream.

Sometime ago I saw in a marvelous display of cakes, a small one with pink icing on in the daintiest possible fashion, with one tiny pink candle on the cake near the outer edge. Other candles in tiny pink cakes in paper cups were set at intervals around the larger cake, presumably for the birthday guests. If ever anything in food embodied the spirit of babyhood it seemed to me that this cake did. At any rate, it was an extremely dainty pink creation.

And what could we have as an ice, if any, with this cake? Perhaps we should not serve an ice to babies. We might instead give them a glass of pink peppermint milk, prepared just as the following ice cream is prepared. But if there were several candles on the cake instead of one, an age would be indicated for which the ice cream would be all right, and perhaps we could make it as follows: For each cup of cream, or we can use good rich milk, use one-eighth of a pound, or one-half dozen small sticks of peppermint candy. The sort I used in making the test had twisted around it a solid red band a little more than one-eighth of an inch, and another band of eight threadlike stripes, the whole about half an inch wide. This is mentioned because those red bands furnish the dainty pink color for the ice cream.

There are two ways of using the candy, both for coloring the cream and for sweetening it. Break up the candy and add to this quantity about one-fourth cup of water, or enough to dissolve it over the fire quickly, or it will dissolve, if we allow it time enough, without putting it over the fire. It seems to me that it retains a little more of the peppermint flavor when dissolved cold. Add this to the cream or milk with one-fourth teaspoon salt to bring out the flavor. Then freeze.

This yields an exceedingly dainty flavor, while many of the peppermint ices that have come into vogue lately are really a little too strong of oil of peppermint, or something similar. When made wtih milk this is more like a water ice. When years ago I first heard of peppermint ice cream it was made by dissolving peppermint candy in milk and then freezing the mixture.

Taste this real Philadelphia PEPPER POT

Campbell's make it from a famous old Colonial recipe. What savor! So rich, so hearty, so different. Nothing else like it. 12 cents a can.

A Man's Soup

Campbell's Soups
LOOK FOR THE RED AND WHITE LABEL

TWO-TO-ONE TWO-TO-ONE TWO-TO-ONE TWO-TO-ONE TWO-TO-ONE TWO-TO-ONE TWO-TO-ONE TWO-TO-ONE

Hot Breads Rise
the right amount
at the right time . . .

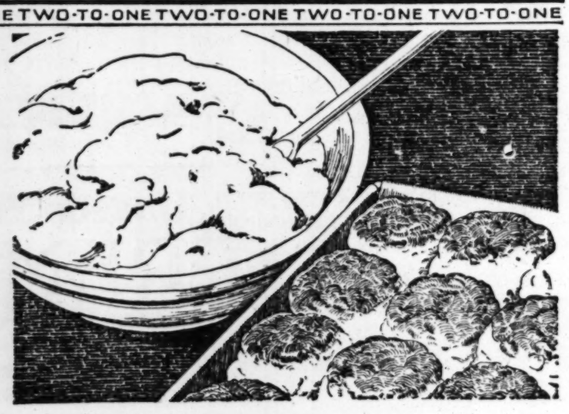

Two-to-One Leavening Leaves Nothing To Luck

THE natural double action of baking powder produces perfect results only when two-thirds takes place in the mixing and one-third in the oven. Rumford leavening action is always in this proportion. It never takes place any other way.

No luck about it. No guesswork. 52 laboratory tests in manufacture make Rumford Two-to-One leavening a certainty that you can count on every time. When you use Rumford you get the perfect Two-to-One leavening possible only with pure, all-phosphate powder.

To avoid dry, crumbly qualities in your bake caused by too much leavening in the mixing; to prevent the sogginess caused by too much leavening in the oven—use Rumford! The reason for Two-to-One leavening is evident in the superior Rumford results. Try Rumford in your next baking.

THE RUMFORD COMPANY, *Executive Offices*, RUMFORD, R. I.

RUMFORD
ALL-PHOSPHATE
BAKING POWDER
THE TWO-TO-ONE LEAVENER

TWO-TO-ONE TWO-TO-ONE TWO-TO-ONE TWO-TO-ONE TWO-TO-ONE TWO-TO-ONE TWO-TO-ONE TWO-TO-ONE

OUT IN FRONT EVERYTHING IN VIEW

LOBLAW GROCETERIAS INC — WE SELL FOR LESS

IF YOU ARE RUSHED FOR TIME WHEN BUYING YOUR GROCERIES.

THE LOBLAW SYSTEM OF—"EVERYTHING IN VIEW" IS REALLY A GREAT HELP. YOU JUST MAKE YOUR SELECTIONS, AND AWAY YOU GO, KNOWING THAT NOT A MINUTE WAS WASTED FOR EITHER YOURSELF OR LOBLAWS.

"SPECIAL" FEATURE
TODDY
'A MEAL IN A GLASS"
½ LB. CAN 24c
LB. CAN 39c
2 LB. CAN 69c
DELICIOUS SERVED EITHER HOT OR COLD

Guest IVORY SOAP
FOR FACE AND HANDS AS FINE AS SOAP CAN BE
2 CAKES 9c

Campbell's Vegetable Soup "For Lent, For Friday, For Any Day" 2 Cans 19c
Geo. Washington Coffee "Made in a second right at the table" Sml. Can 43c
Pancake Flour Virginia Sweet Brand 2 Pkgs. 19c

BACON
Fancy American SIDE
½ lb. Pkg. 19c
SLICED AND WRAPPED IN SANITARY CELLOPHANE FOR YOUR PROTECTION.

"SPECIAL"
EDWARD'S PURE
PRESERVES
16 OZ. JAR 19c
32 OZ. JAR 37c
YOUR CHOICE OF:
Strawberry, Raspberry, Peach, Cherry, Blackberry, or Black Raspberry.

Syrup Virginia Sweet Brand Per Can 27c
Matches Ohio Blue Tip Pkg. of 6 Boxes 23c
Oxo Cubes "Concentrated Energy" Can of 4 Cubes 23c
Canned Lentils Royal Brand No. 2 Can 13c
Macaroni Spaghetti, Noodles Red Cross Brand 2 Pkgs. 15c
Sardines Red Devil Brand (Mustard) 2 ¼ size Cans 17c

"SPECIAL"
DEL MONTE
FRUITS for SALAD
NO. 1 TALL CAN 19c

"SPECIAL"
GOLDEN
ORANGE-CRUSH
3 12 OZ. BOTTLES 25c
"AN ORANGE-CRUSH PRODUCT"

"SPECIAL"
MAGIC CITY
SWEET MIXED OR SWEET NUBS
PICKLES
FULL QUART JAR 29c

THOMAS J. WEBB
COFFEE
lb. can 49c
½ lb. can 26c

SLONE'S
Preserved Broken Texas Skinless
FIGS
2 10 oz. cans 19c
"Delicious Ripe Fruit"

LIBBY'S MILK FED
Chicken
In Pure Chicken Jelly
Air Tight Can
$1.97
Average Weight 3½ lbs.

S. O. S.
When Things Look Blackest
per pkg. 22c
"Cleans Pots and Pans"

"SPECIAL"
CHIPSO
FLAKES OR GRANULES
LGE. PKG. 18c
Granules for Dishes and Flakes for Washday

Cream of Rice Per Pkg. 18c
Welsh Rarebit College Inn Brand Per Can 24c
Peanut Butter Pet Brand 14 oz. 17c
Mazola Oil "The ideal salad oil" Pt. Can 29c

"SPECIAL"
BUY THIS AND RECEIVE THIS "FREE"

CAMPFIRE MARSHMALLOWS
AT SPECIAL PRICE OF 23c 16 OZ. PKG.

4 Oz. Can Mal-o-Whip

"SPECIAL"
MORO BRAND
EXTRA SELECTED—LIGHT MEAT
TUNA FISH
½ SIZE CAN 17c

ITEMS MARKED "SPECIAL" ON SALE UNTIL WEDNESDAY, APRIL 2nd

Self Serve — LOBLAW GROCETERIAS INC — Cash and Carry

A Great Store in a Great City

THE FAIR

State, Adams and Dearborn Streets

Trading at the Big Market Always Pleases

FOOD SALE

Yearling LAMB Fancy Legs, well trimmed lb., **21c**
Yearling Shoulders, lb. 16c

FRESH MEATS

RIB ROLLED BEEF. Lb.....28c
POT ROAST OF BEEF. Lb.....17c
PORK LOIN, Rib or End. Lb.....25c
LEGS OF VEAL. Lb.....23c
STEWING HENS, fresh killed. Lb. 33c

Shankless Calis Shoulder cut with no shank. No waste; average 6 to 8 pounds each. **19½c Lb.**

Star HAMS Whole or half. **26½c Lb.** Center Cut, lb., 45c

DOMESTIC SWISS **CHEESE—Pound 37c**

BOILED HAM Whole or Half **Pound, 38c**

QUEEN **OLIVES** Quart jar, 29c

FANCY DUCKS AND **GEESE,** lb., 27c

BUTTER Sweet Girl brand, lb., 41c

EGGS Fresh, none delivered, 2 DOZ., 59c

BROILERS Fancy milk fed plump broilers, none delivered, **Lb., 45c**

FANCY ROASTING CHICKEN, LB., 34c

FRUITS—VEGETABLES

Deliveries Restricted

Tomatoes, repacked, 4-quart basket,	29c	Wisconsin Potatoes, ½ bushel carton,	89c
Iceberg Lettuce, 2 large heads,	15c	Florida Grapefruit, extra large, 6 for	59c
Florida Oranges. Extra large. Dozen,	59c	Fresh Rhubarb, 2 pounds,	29c

THE FAIR DOWNTOWN—FOOD DEPT.—DOWNSTAIRS STORE.

DELICIOUS FRIED FISH DINNER SERVED EVERY FRIDAY FOR **65c**
RESTAURANT—7TH FLOOR

The Chicago Tribune Is the World's Greatest Newspaper

Unusual Table Settings Are Planned by Men

Originality, Good Taste Evidenced.

BY SALLY LUNN.

The average man, unless he be engaged in some sort of artistic pursuit, is not given credit for possessing much knowledge or appreciation of things decorative and yet, according to statistics, more men visit the large art museums than women do. Do not think that because the masculine head of your household does not comment on any of your little table setting triumphs he is unaware of them. He may not notice the details nor the subtle touches of your efforts, but he probably is quite conscious of the general effect, and is capable of telling whether you are a good hostess or not.

Decorative Tips.

There are many unattached males in these days who realize the satisfactions of running their own establishments, and from their kind women can take many a decorative tip. Their dwellings are almost invariably distinctive and artistic, and men who have learned a little about their own tastes and prejudices usually pursue the course by accumulating more knowledge and information.

Masculine ideas tend to be more radically unusual in design and color than the strictly feminine, and if you have a masculine acquaintance who has ideas on the subject of table decoration, by all means profit thereby. The injection of a bold and imaginative note in your own scheme of decorations will be enlightening and adventurous.

I heard a man discoursing on this subject one time say, "Do you know what I think would make a stunning table?" and without waiting for answer went on, "I'd take two of those large modern pottery cats, deep blue or white, or black, and place them facing each other with a low bowl in between, and in the bowl some goldfish." Such a setting may sound a little startling to the more conservative of us, but the idea is most decidedly intriguing, isn't it?

Cater to Masculine Taste.

In setting or designing a decoration for a stag dinner, the masculine taste should be catered to. Men are generally fond of the more robust colors, such as red, wine color, russet, henna, or the brown shades. Lace doilies or cloth are not appropriate for such an occasion, but rather a damask cloth in one of the warmer shades, or perhaps heavy lace runners.

Glasses and china should tend more toward the substantial than the delicate, as the impression to be sought is one of colorful effect rather than intricate detail.

CURB ON REPEATED VOTES IN SENATE IS ASKED BY DEMOCRATS

Washington, D. C., March 27.—(AP)—A proposal to change the senate rules to prevent a repetition of the votes upon the same amendment, such as were taken in that branch while it had the tariff bill under consideration, was made tonight by Senators Swanson of Virginia and Harrison of Mississippi, both Democrats.

In a statement issued by the Democratic national committee Swanson said the "glaring foolishness" of the present method of procedure "was illustrated in the tariff bill just passed."

"Most items," he added, "were considered five or six times in the senate before finally disposed of. No legislative body in the world has such a clumsy, inconsistent method. In addition, the present rules give an opportunity for all kinds of trades and combinations, which is very undesirable."

The Virginian explained that no legislation can be considered as settled in the senate until there have been four votes and roll calls, if desired, one in the committee of the whole, and a vote on reconsideration in that group, then the same vote in the senate, and another motion of reconsideration.

"Under my amendment to the rules," he said, "a bill when presented to the senate shall be immediately considered in the senate, and after being voted on a motion can be made for reconsideration if made within three days, which gives ample opportunity for the senate to reconsider its action."

Battalion Chief Asks $50,000 for Fire Injury

Joseph F. Sullivan, chief of the Fifteenth battalion of the fire department, yesterday filed suit for $50,000 damages in the Circuit court against Charles F. Loesch, 617 De Koven street. Sullivan declares that he was injured in fighting a fire in Loesch's home on Feb. 28, 1925, because of a defective staircase.

1,800 EXPECTED AT BANQUET TO BOOST CHICAGO

An attendance of 1,800 business men at the Better Business Bureau's dinner at the Stevens hotel on April 9, at which it will launch a campaign to create confidence in Chicago's business integrity and to save its reputation from the stigma of racketeers, was predicted last night by Elmer F. Wieboldt, president of the bureau.

During the last three days 800 hundred individual reservations have been received, while the Straus National bank, the Central Trust Company of Illinois, the Citizens State bank, the National Bank of the Republic, the Northern Trust company, and the Chicago Title and Trust company yesterday each reserved an entire table seating eight persons. Many large department stores have made reservations and applications from industrial concerns range from one to three tables.

Frank Winans, former president of the Chicago Association of Commerce, will come here from New York to address the meeting. Gov. Fred Green of Michigan wired his acceptance of an invitation to attend the banquet.

DEATH INSTEAD OF DICE DECIDES HEIR TO JEWELRY

A toss of dice was to have decided the possession of a $2,700 diamond ring for Miss Iris MacPherson, 6642 Ellis avenue, and Miss Hazel Stirling, 6615 Owen avenue, under terms of the will of their uncle, the late Thomas A. Kelly of San Francisco. Miss Stirling died last August, four months after the death of her uncle.

Yesterday in a Redwood City, Cal., court Superior Judge George H. Buck awarded the ring to Miss MacPherson, ruling it was Kelly's intention not to divide the interest in the ring. Miss Stirling's mother, Mrs. Elizabeth Stirling, of the Owen avenue address, had petitioned the court for a half interest in the ring.

Miss MacPherson last night said she "probably will sell the ring and buy bonds with the money."

IT TAKES ONLY A *Little*

FOR desserts use no more than the recipe calls for if the extract is Dr. Price's true Vanilla.

Dr. Price's true Vanilla Extract is the essence of the finest sun-cured vanilla beans mellowed in wooden casks to develop flavor, aroma, strength and uniform quality. Be sure to get the genuine. Your grocer sells it. The Price Flavoring Extract Company, Chicago, Ill.

DR. PRICE'S VANILLA

When you want

BETTER BRAN FLAKES

ask for

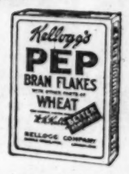

THE more you eat the more you'll agree that these are *better* bran flakes.

They have all the famous PEP flavor. Just enough bran to be mildly laxative. And the nourishing elements of whole wheat. More vigor for work. More pep for play. Made by Kellogg in Battle Creek.

Kellogg's PEP BRAN FLAKES

They're baked only when the label reads BAKED

All beans in cans aren't baked.

Read the label. If the label reads "baked beans," they are baked.

Heinz *Oven-Baked* Beans are baked in dry oven heat — and they're labeled "baked" on the can for your guidance in buying.

You can tell they're baked — by the label — *and by their baked-in flavor,* a flavor thoroughly blended with the tang of Heinz famous tomato sauce ... spicy and savory as no other you've ever tasted.

If you've never enjoyed these real baked beans — try them today!

SOME OF THE **57**

HEINZ OVEN BAKED BEANS

There are four kinds—

Baked Beans with Pork and Tomato Sauce
Baked Beans without Tomato Sauce, with Pork (Boston Style)
Baked Beans in Tomato Sauce without Meat (Vegetarian)
Baked Red Kidney Beans

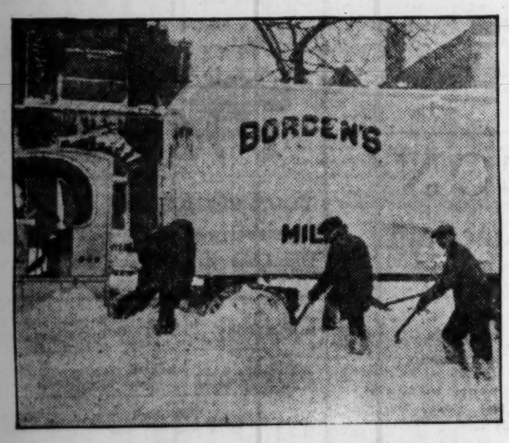

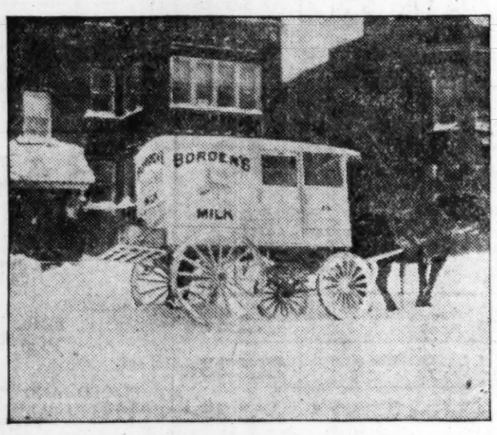

The Milkmen Got Through

An Appreciation by Borden's

IT is our desire to thank our host of customers, most heartily and sincerely, for the patience and courtesy extended to our milkmen during the record snow storm which paralyzed traffic all over Chicago and suburbs on Tuesday and Wednesday of this week.

We wish to thank each man in our organization through whose courage and resourcefulness, patience and loyalty, a full million of people were supplied with milk without serious interruption, and every tradition of Borden's service upheld under the most trying conditions in years.

We wish to thank officially those farmers, who in the blizzard swept areas of the north, the south and the west, were obliged to dig their way through the drifts and undergo hardships to get milk to Borden's receiving stations.

Also we wish to thank all Borden transportation units and the railroad companies; for it is due to your reliability of service and willingness to co-operate, that the efforts of all the others were fruitful.

Special recognition, is, we believe, due to the milkmen on the routes. During this storm Borden's rendered service at points reached by no other delivery system.

Think of it! Men digging their wagons out of drifts... getting their horses to their feet... plodding miles through the deep, heavy drifts. On Wednesday morning at 3:15 A. M. milk was delivered to Guardian Angel Orphanage at 2100 Devon. The last retail customer was served at midnight Wednesday.

After working all day long on their routes the men could not go home Tuesday night for fear they could not get back for Wednesday's work. Bales of hay were broken open and the men slept rolled up in blankets. The horses were groomed and fed, and their shoes examined before beginning the next day's work. Hundreds of incidents of individual sacrifice and courage could be given... that you might have your milk.

This picture is not a bit overdrawn, as anyone of hundreds of milkmen—not only Borden's but others—would tell you—and tell you with pride.

Such a record of service as this, in the receiving and delivery of a perishable product as milk, under such trying conditions, is an achievement which reflects credit on all those who helped bring it about.

This company is proud to be a part of an industry with such a record of accomplishment.

BORDEN'S

FARM PRODUCTS CO. OF ILLINOIS

Main Office—326 W. Madison St.

17 City and Suburban Distributing Branches

The cracker plate never seems to touch the table during the salad course. For folks keep wanting Premium Soda Crackers as fast as they can be passed to them.

Says the Uneeda Boy.

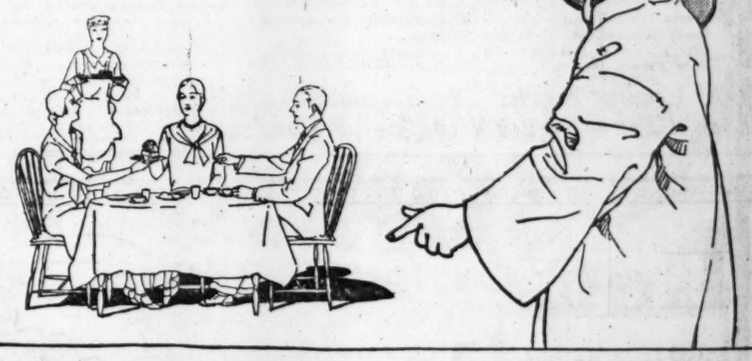

"Uneeda Bakers"

PREMIUM SODA CRACKERS

Their crispness... freshness... flakiness... that's what has made them famous! Such marvelously good salty soda crackers could be made only by the "Uneeda Bakers." Buy them by the pound or by the package.

NATIONAL BISCUIT COMPANY "Uneeda Bakers"

RESORTS AND TRAVEL

Ocean Travel.

THE PREMIER SERVICE **SOUTH AMERICA**
HAVANA - PANAMA - PERU - CHILE
The romantic way to brilliant, modern cities, with the assurance of luxurious ease on up-to-date oil-burning liners. Cool, immaculate cabins. Spacious decks. Sports and entertainments. A joyous life at sea.
S. S. EBRO Apr. 17
S. S. ESSEQUIBO May 15
18 Day tours to Panama and Return, including Meals and Sightseeing, $300 up.
PACIFIC LINE
The Pacific Steam Navigation Co., 180 N. Michigan Ave., Chicago. Randolph 6340

HOLLAND-AMERICA LINE
Travel by a Famous Service
TO ENGLAND—FRANCE
HOLLAND—GERMANY
AND ALL PARTS OF EUROPE Via Plymouth, Boulogne S/Mer, Rotterdam
New Amsterdam, April 5
Statendam (New), Apr. 26—Rotterdam, May 3
S. S. VEENDAM will sail direct to VERA CRUZ—APRIL 26
Excellent accommodations available
WEST INDIES CRUISE—APR. 9
Including Easter in Bermuda
Apply for illustrated folder to
40 N. Dearborn St., Chicago, or Local Agents

Ask About WINTER CRUISES **CANADIAN PACIFIC**
Service to Europe and the Orient

EUROPE IN 1930
19th Annual
BEALE TOURS, INC
112 W. Adams St., Chicago

RESORTS AND TRAVEL

Ocean Travel.

WEST INDIES—SOUTH AMERICA
Exceptional itinerary through the Caribbean. Western Ocean Steamship Corporation, 80 Broad Street, New York.

The Southern Route to Italy, the Riviera and the Continent (the way the World is going) Navigazione Generale Italiana
203 S. Dearborn St., Chicago, or local agents

WHITE STAR LINE RED STAR LINE
ATLANTIC TRANSPORT LINE
To all principal points of Europe
INTERNATIONAL MERCANTILE MARINE CO.
180 No. Michigan Ave., Chicago

NEW YORK.

The Wonder Hotel of New York
HOTEL MANGER
Heart of Times Sq. District 7th Ave. 50-51st Sts. New York City
2000 Rooms
Rooms with running water . . $2.50
For two . . . 3.50
Rooms with shower or bath and shower . . 3.00-500
For two 4.00-5.00-6.00
Substantial Reduction on Weekly Rates

MISSOURI.

EXCELSIOR SPRINGS INVITES YOU
See Ad in Next Sunday's Issue

RESORTS AND TRAVEL

WEST VIRGINIA.

The Greenbrier and Cottages
White Sulphur Springs, West Virginia
"America's Premier Year-'round Resort" with its world-renowned White Sulphur waters and baths offers you constructive rest and upbuilding, with every fine outdoor sport and indoor comfort and amusement to make your recuperation delightful. 3 wonderful golf courses—all 45 holes now open.
L. R. JOHNSTON, General Manager

ILLINOIS.

MORRISON HOTEL
THE HOTEL OF PERFECT SERVICE
Clark and Madison Sts.
The Home of the
Terrace Garden
CHICAGO'S WINNER RESTAURANT

TEXAS.

SUNNY SAN ANTONIO
—where every day is a new adventure in joyous outdoor living. Address Municipal Information Bureau, Aztec Bldg., San Antonio, Tex.

TOURS.

The Great Oil-Burning White Liners
NORTH AMERICAN & SOUTH AMERICAN
Between Chicago and Buffalo via Georgian Bay, Detroit, Chicago and Sarnia via Georgian Bay, Detroit, Chicago and Sarnia via Detroit, Lake Erie, Niagara Falls and St. Lawrence River. Address W. H. Black, Traffic Mgr., 119 W. Adams St.

RESORTS AND TRAVEL

MAINE.

Choose the State of Maine for a **happy, healthful vacation.**

Ocean Travel.

The Shortest Bridge to Europe
Cunard & Anchor Lines
346 No. Michigan Ave., Chicago

HEALTH RESORTS

Recuperate Near Your Home!

Why go far away for rest when it can be had so close to home? The North Shore Health Resort offers excellent care under your own physician's direction in quiet, congenial surroundings. Pleasant home atmosphere. Delightful rooms and sun parlors. Ideal as a home for elderly people. Fine meals. All facilities for baths of any kind, massage, exercise, electric diathermy and light treatment, etc. Write for booklet No. 2.

NORTH SHORE HEALTH RESORT
Winnetka, Ill. Phone Winnetka 211

MOTION PICTURES DOWNTOWN | MOTION PICTURES DOWNTOWN | MOTION PICTURES DOWNTOWN | MOTION PICTURES DOWNTOWN | MOTION PICTURES DOWNTOWN

Spring brings an avalanche of Big Talking Pictures to PUBLIX-BALABAN & KATZ Theaters!

Spring Brought to Chicago 19 Inches of Snow—but What Matter—the Spirit of Real Springtime Is Aglow in Every Publix-Balaban & Katz Theater, Where the Biggest Parade of Talking Hits—the First of the Springtime Sensations Are Now Being Shown.

CHICAGO
RANDOLPH STATE LAKE

If you don't see another picture—

—be sure to see this greatest of melodramas today! Mr. Arliss' "Disraeli" was only a hint of what this star of stars does for you in this talking thriller of polished intrigue and romance, more spectacular than the stage success.

George ARLISS
H·B·WARNER ALICE JOYCE RALPH FORBES
in "The GREEN GODDESS"

Warner Bros. All-Talking Vitaphone Achievement
Three London society travelers trapped by a savage who had the manners of Lord Chesterfield and the heart of a tiger. He'll fascinate you, he'll tempt you, even while you hate him. Only one woman could resist him!

TODAY Doors Open at 10:45 A. M. Stage Revels "STREETS OF BOMBAY" Harem-beauties Fragrant romance JOHNNY PERKINS

All-Talking Comedy Herman Timberg in "THE LOVE BOAT"

H. Leopold Spitalny's Music Feature, "Melodies in the Air." Jos. Griffin, tenor.

ORIENTAL
RANDOLPH NEAR STATE

Look, Chicago! Here's the Sweetest Dish of the Decade!

TODAY 10:45 a.m.

SWEETIE IS HERE!

She's more bewitching than in the "DANCE OF LIFE"—more glorious than in "CLOSE HARMONY" as she loosens the full power of her beauty and love-making charms!

NANCY CARROLL

"Sweetie" as you love her with the sunshine on her face and laughter in her lovely eyes!

"HONEY"

The tastiest entertainment that's ever come to this big town—sparkling with joy—radiant with happiness of glorious youth—HEAR IT!

—and this wonder cast—

HARRY GREEN "The Kibitzer"
LILLIAN ROTH of "Vagabond King"
STANLEY SMITH the "Boy Friend of Sweetie"
SKEETS GALLAGHER—MITZI GREEN

—And a merry stage show—
BILLY CHANDLER
And the Entertainers in
'Kiddin' Kap'n Kidd'

Extra! Grant Rice Sportlight: "Interesting Tails"
PRESTON SELLERS is at the Organ

ORIENTAL

ROOSEVELT
STATE ST. near WASHINGTON ST.

At 9 A. M., 35c to 1 P. M.

THEY SING HIS PRAISES

"FOUR STARS. It makes a Valentino of him. He's the screen's greatest lover." MAE TINEE, Tribune.

John Barrymore
TALKING in
"General Crack"

Warner Bros. All-Talking Drama.

"BARRYMORE IS MARVELOUS—

Wait till you hear his voice. It's one of the most powerful films of the new era. Lowell Sherman is splendid; Marion Nixon is beautiful."

UNITED ARTISTS
RANDOLPH at DEARBORN

Doors Open 9 A. M.

See, Hear and Believe Its Wondrous Glories, Its Miracles—as Thousands of Others Are Now Doing Every Day!

DENNIS KING in "The VAGABOND KING" with JEANETTE MacDONALD

Words Cannot Begin to Describe Its Incomparable Romance—Its Soul-Stirring Songs—Its Heart-Stirring Drama—Its Gorgeous and Amazing Spectacles!

McVICKER'S
MADISON NEAR STATE

Today at 9 A.M.

THE DRAMATIC EARTHQUAKE IS HERE!

Packed with Heart-Rending Emotion Is This Story of Two Souls of the East and West. Irresistible Passion Brings Them Together—A Strange Hatred Parts Them Ocean-wide until . . . Wait Till You Hear

Richard Barthelmess in "SON of the GODS"
with CONSTANCE BENNETT

He stole kisses from her lips! He was her very life, her first great happiness!—Then someone told her that he was a . . . . *A hating love or a loving hate! Which?*

A SURPRISE ENDING THAT WILL MAKE YOUR HEART DO DOUBLE SOMERSAULTS!

They're Here, Too! In Their Funniest Comedy! LAUREL & HARDY in "BRATS" A Riot of Fun and Excitement

MOTION PICTURES MISCELLANEOUS | MOTION PICTURES MISCELLANEOUS | MOTION PICTURES MISCELLANEOUS

UPTOWN
BROADWAY at LAWRENCE

PUBLIX BALABAN & KATZ WONDER THEATERS

TODAY! HERE THEY ARE!

Chicago's Kings of Syncopation in a History-Making Show! Direct from a Stupendous Week at the Oriental Theater!

Prompt Seats at the Bargain Matinee 35c Price 12:30 P. M. to 6:30

5 Masters of Ceremony

Together for the first time in a Gigantic Fun-Packed Stage Revel

MARK FISHER, AL KVALE, LOU KOSLOFF, FRANKIE MASTERS, BENNY MEROFF

Each One Doing His Stuff—Each One With a Novel Surprise—Each One a Hit Sensation!

MAURICE CHEVALIER
JEANETTE MAC DONALD, Lillian Roth
in "The LOVE PARADE"

PARADISE-TIVOLI

TODAY!

JOIN THE PARADE

You'll laugh and sing! You'll blush and delight! Here's daring, captivating romance spectacularly produced!

"WHAT A MAN!"

The idol of America, the king of hearts! What he does to a woman's heart is just nobody's business!

MAURICE CHEVALIER
JEANETTE MAC DONALD
LILLIAN ROTH, LUPINO LANE in Paramount's
"The LOVE PARADE"

THE MOST DAZZLING, MELODIOUS PRODUCTION EVER CREATED! A duel of love between "a man of affairs" and a beauty who nearly made him her slave.

He kissed the girls and made them cry—FOR MORE!

PARADISE
CRAWFORD at WASHINGTON

Attend the Bargain Matinee 35c Price 12:30 to 6:30

DAZZLING ALL-GIRL REVUE! "INGENUES' GAMBOL" 40 Gorgeous Beauties, Singing, Dancing, Playing 200 Musical Instruments in the World's Most Unusual Stage Spectacle!

EXTRA—Musical Novelty! EDDIE HOUSE at Organ With Paradise Orchestra

TIVOLI
COTTAGE GROVE at 63rd

PROMPT SEATS. BARGAIN PRICES AT THIS MAT.—35c Price 12:30 to 6:30

Real Musical Comedy—5 Scenes—Musical Comedy Cast

"WHITECAPS" With AL MOREY and Orchestra; BOBBY PINCUS, Ha-Cha-Cha Boy

PARAMOUNT SOUND NEWS

SENATE TODAY! —"SUNNYSIDE UP"— with GAYNOR & FARRELL YEAR'S BIGGEST HIT!

RIVIERA-TOWER
BROADWAY at LAWRENCE - 63RD near BLACKSTONE

25c Price 1:30 to 6:30

Glorious Love, Tense Adventure with the Star of "Honey" With a Great Cast!

Nancy CARROLL
RICHARD ARLEN in
"DANGEROUS PARADISE"

Paramount's Stirring Drama of a Girl Who Ran Away from the Lovemaking of Men!

At Both Theaters
Clark & McCullough Talking Comedy Sketch "THE MEDICINE MAN" They'll Cure the Blues

HARDING-NORSHORE
MILWAUKEE at SAWYER - HOWARD near CLARK

Master of men, king of hearts, risking all! In a powerful drama! 25c 1:30 to 6:30

Wm. POWELL in Paramount's "STREET of CHANCE"
with JEAN ARTHUR - KAY FRANCIS

Extra Both Theaters — CLARK & M'CULOUGH "Medicine Man" Comedy

SENATE
MADISON at KEDZIE

25c Price 1:30—6:30

Romantic, Spectacular Sensation of 1930!

"SUNNY-SIDE UP"

With CHAS. FARRELL JANET GAYNOR

At the Organ

MARYLAND
63RD ST. at MARYLAND

RONALD COLMAN
Ann Harding
'CONDEMNED'
Love-Adventure 1,000 Thrills

CENTRAL PK.
3535 ROOSEVELT

MARY PICKFORD
DOUG FAIRBANKS
"TAMING OF THE SHREW"

HIGH TREASON

WHAT WILL THE WORLD BE LIKE IN 1940?
WILL WE HAVE WAR OR PEACE?
WILL TELEVISION BE A REALITY?

The Answer to These Startling Questions Can Be Found in This Sensational Talking Film Fantasy.

Don't fail to see this daring romance of our future world. It is astounding beyond description.

NOTE: This picture is so frank and sensational that it has been barred from exhibition in many states.

CHANNEL TUNNEL

CASTLE
STATE AT MADISON

MISCELLANEOUS | MISCELLANEOUS | MISCELLANEOUS

Publix Greater Talkie Theaters

CENTURY
Clark-Diversey-Broadway
JANET GAYNOR and CHARLES FARRELL in "SUNNY SIDE UP"
Silly Symphony "SUMMER" | Chauncey Haines at the Organ

CONGRESS
Milwaukee and Rockwell
LAURA LA PLANTE JOSEPH SCHILDKRAUT in "SHOW BOAT"
(Screen Vaudeville)

COVENT	2453 N. Clark	Singing Romance "CAMEO KIRBY"
BELPARK	2231 N. Cicero	All-Talking DOUG and MARY in "TAMING OF THE SHREW"
LaGrange	84 S. Fifth Ave.	
CRYSTAL	North nr. Cleric	
BERWYN	22 Ridgeland	
VARSITY	1710 Sherman, Ev.	"SHOW BOAT"
STATE	5714 W. Madison	KING VIDOR'S "HALLELUJAH"
WINDSOR	225 N. Clark	Basil Rathbone "BISHOP MURDER CASE"
Dearborn	40 W. Division	Part-Talking "PHANTOM OF THE OPERA"

SCREEN VAUDEVILLE ON ALL PROGRAMS

FOX THEATRES BRING HAPPINESS TO MILLIONS

SHERIDAN SHERIDAN at IRVING PK

IT STARTS TODAY

The Glorious Sunburst of YOUTH—MELODY—SONG DANCE AND ROMANCE

SUNNY SIDE UP

With Your Favorite Screen Lovers
JANET GAYNOR
CHARLES FARRELL

TERMINAL
3315 Laurence
WM. BOYD
DOROTHY SEBASTIAN in HIS FIRST COMMAND
Tingling Military Romance
—TOMORROW—
"THE PHANTOM OF THE OPERA"

COMMERCIAL 92nd & Commercial
GARY COOPER "THE VIRGINIAN"

CROWN 1035 Division
Mary Pickford Doug. Fairbanks "TAMING OF THE SHREW"

MIDWEST Archer at 39th
GARY COOPER "THE VIRGINIAN"

PORTAGE PK 4050 Milwaukee
Chas. Farrell Mary Duncan "CITY GIRL"

SCREEN VAUDEVILLE • FOX MOVIETONE NEWS AT ALL THEATRES

DOWNTOWN | DOWNTOWN

MONROE
MONROE AT DEARBORN

THE PUBLIC DEMANDS A THIRD WEEK OF THE DARING—FRANK—STARTLING—TALKING—MASTERPIECE

HER UNBORN CHILD

ASK ANY ONE OF THE THOUSANDS WHO HAVE HEARD IT

Never Before a Picture Like This One!

You're Going to Want a Law Passed COMPELLING Everyone to See

"HER UNBORN CHILD"

ADULTS ONLY

NORTH

HOWARD	Howard St. "L" Station	25c Price 1:30 to 6:3
	A FOUR STAR PICTURE	
	GARY COOPER, WALTER HUSTON in "THE VIRGINIAN"	
	Com. Sunday—Conrad Nagel—"Second Wife"	
R-K-O BELMONT	Belmont Nr. Lincoln	25c 1 to 5:30
	"BISHOP MURDER CASE"—Talking Mystery Drama with an All-Star Cast	
	Radio-Keith-Orpheum VAUDEVILLE	
	Extra Tonight at 8:00 P. M. PROFESSIONAL REVIEW	
	10—R-K-O ACTS—10	
	GUEST STAR FROM LOOP IN PERSON	
BUCKINGHAM	3319 N. CLARK	All Talking Mystery
	Follow Philo Vance in Van Dine's "BISHOP MURDER CASE"	
ADELPHI	7074 N. CLARK	TWO TALKIES
	"HARMONY AT HOME"—"NIGHT RIDE"	
	Talkomedy—News—Special Mat. 2 P. M.	
DE LUXE	On Wilson Ave. at L Station	TWO TALKIES
	MAE MURRAY—"PEACOCK ALLEY"	
	"PERSONALITY"—ALL STAR CAST	
MUSIC BOX	3700 Block Southport	ALL TALKING
	BILLIE DOVE—"THE PAINTED ANGEL"	
LAKE SHORE	Broadway at Belmont	ALL TALKING
	RUDY VALLEE—"VAGABOND LOVER"	

FOREST PARK

FOREST	MADISON ST. at DES PLAINES	
	AN ALL TALKING PICTURE	
	"TAMING of the SHREW"	
	MARY PICKFORD DOUGLAS FAIRBANKS	

MAYWOOD

LIDO	8TH AVE. at WASHINGTON BLVD.	
	ALL TALKING PICTURE	
	"SEVEN KEYS TO BALDPATE"	
	RICHARD DIX	

NORTHWEST

TIFFIN	NORTH AVE. at KARLOV	ALL TALKING
	MARY PICKFORD DOUGLAS FAIRBANKS	
	"TAMING OF THE SHREW"	
	All Laughing Comedy	
	Also "Around the World with Graf Zeppelin"	
RIVOLI	4380 ELSTON	Double Fea.—All Talking
	DOUBLE FEATURE—BOTH TALK	
	EVELYN BRENT—"SLIGHTLY SCARLET"	
	JOHNNY ARTHUR—"PERSONALITY"	
IRVING	Irving Park Blvd. & Crawford	100% Talking & Singing
	ALICE DAY—"LITTLE JOHNNY JONES"	
PATIO	6000 Irving Park Blvd.	Mat. Daily—All Talking
	"HARMONY AT HOME"	

NORTHWEST

ALAMO	3041 W. CHICAGO	MATINEE DAILY
	"DYNAMITE"	Cecil B. De Mille's Startling Drama
	CONRAD NAGEL	KAY JOHNSON
COMMODORE	3105 Irving Park Blvd.	TWO TALKIES
	"CITY GIRL"—CHARLES FARRELL	
	"VAGABOND LOVER"—RUDY VALLEE	
	Starting Sunday—"TAMING of the SHREW"	
AVON	3325 FULLERTON AVE.	Double Feature—All Talking
	"13th Chair"—"Around World with Graf Zeppelin"	
MONT CLARE	Grand Ave. at Harlem	MATINEE DAILY
	RICHARD DIX—"7 Keys to Baldpate"	

NO MAN'S LAND

Teatro del Lago	Sheridan Rd. Between Wilmette and Kenilworth	
	"DISRAELI"	
	GEORGE ARLISS	

BERWYN

NEW RITZ	6334 W. ROOSEVELT	Two All Talkies
	Mae Murray—"Peacock Alley"	
	Reginald Denny—"Embarrassing Moments"	

PARK RIDGE

PICKWICK	Douglas Fairbanks Mary Pickford	
	"TAMING OF THE SHREW"	

HIGHLAND PARK.

ALCYON	All Talking—Adults Only	
	PAULINE FREDERICK in "THE SACRED FLAME"	

LAKE FOREST

DEERPATH	Douglas Fairbanks Mary Pickford	
	"TAMING OF THE SHREW"	

Take Hopeful View of Cancer, Doctors Urge

"Cancer is curable."

Two eminent physicians, addressing two organizations of club women almost simultaneously yesterday, held forth that statement as an important part of cancer education.

"Teach, above all, that cancer is not a hopeless disease," Dr. W. A. Newman Dorland, chief of staff of the Chicago Post-Graduate hospital, implored the public health committee of the Chicago Woman's aid.

"Tell people I told you to go back and say that cancer is curable," Dr. Gilbert Fitz-Patrick of the American Society for the Control of Cancer directed members of the cancer educational committee of the Chicago Women's clubs, and their guests, the board of the Illinois State Federation of Women's clubs.

Sixty per cent of the 100,000 cases in this country could be cured if taken in time, Dr. Dorland insisted. He said there is no positive cure in the early stages of cancer other than early removal through operation. The X-ray, he declared, while valuable in most cases, is not a cure. He pointed out that all great plagues of mankind have been met except cancer. But with the best minds working on it, he said, he is confident its riddle will be solved.

At the meeting at the Chicago Woman's club the presentation of prizes in the recent official cancer seal contest preceded the address by Dr. Fitz-Patrick and the Canti films showing the cancer in action. The first prize of $100 was given to Lyman M. Simpson of Niles Center, and a silver loving cup to Forrest F. Tilley, a student of the Chicago Art institute. Mrs. Frederick A. Lorenz, chairman of the cancer education committee, presided.

"Just as long as we entertain the idea that cancer is incurable we will cease to take active advantage of the knowledge in our possession," Dr. Fitz-Patrick said. "Tuberculosis is just as incurable in its third stage as it was 40 years ago, but we don't wait until the third stage to try to cure it now. The same is true of cancer. We must change our attitude."

Dr. Fitz-Patrick described the cancer work in Sweden, declaring that country to have the best attitude in the world toward cancer.

"Every cancer case in Sweden is known. It is a reportable disease. So should it be in Chicago. Sweden changed its point of view and leads the world in its attitude. It behooves us in Chicago to take the leadership. We have neglected this disease too long. You are going to look upon cancer in the future as a curable disease, and that must become a slogan of education."

The seventeen year search of the Rockefeller institute for the micro-organism which causes infantile paralysis was described yesterday by Dr. Simon Flexner of New York, director of the institute, in the first of two addresses at the University of Illinois college of medicine.

Dr. Flexner said although the institute has discovered the virus which produces the disease, the germ is so small that it is below the range of microscopic visibility and no microscope has been invented which is powerful enough to reveal the germ to scientists. He said, however, that conclusive evidence has been found that the disease is spread through the discharge of the nose and that it also finds its way into the brain of the victim through the nose. The action of the disease, he said, immunizes great numbers of people while attacking a few, usually healthy rather than weak persons.

Dr. Flexner's lectures are the fifth of the annual Andrew Gehrmann memorial lectures sponsored by Mrs. Gehrmann in memory of her husband who was a member of the Illinois faculty for 25 years.

LITTLE FOLKS—WHAT A CINCH!—BY "TACK" KNIGHT

MY FATHER HAS A NEW JOB AN' IT'S A SWELL POSITION, TOO!
IS HE HIS OWN BOSS?
SURE! HE HAS THINGS HIS OWN WAY!
--HE CAN GO TO WORK ANYTIME HE LIKES BEFORE 7:30 AN' QUIT ANYTIME AFTER 5:30!
TACK KNIGHT
Reg. U. S. Pat. Off., Copyright, 1930, by The Chicago Tribune

Afternoon Ensembles Grow More Elaborate

BY BETTINA BEDWELL.

PARIS.—[Special.]—This spring you will not be able to travel around in a runabout dress from dawn until darkness if you want to be fashionable. Elaborate afternoon clothes are in the style swim. They do not have to be made of lacy, perishable stuff, but they simply must be fancy and feminine. Heaps of these afternoon ensembles are now being shown in the Parish fashion shows and they clearly indicate that printed materials are going to be used in overwhelming quantities for formal afternoon, beginning with earliest spring, and not letting up until fall.

Paris fabric makers are making for these silk ensembles printed woolens in the same pattern, so that you may wear a woolen coat that is warm and perfectly matches your printed crêpe or chiffon frock.

One of the prettiest afternoon ensembles I have seen is the one illustrated. It is from Lucile and is made of navy blue and pale pink dotted wool as to coat, and the same pattern covers the georgette of the frock. The three-quarters coat of this ensemble is a style novelty because it has a plastron at the back of the shoulders instead of in front, this replacing the more usual cape, and proving that the "boiled shirt front" has its charm as a trimming for a coat.

The material of the coat is reversible, and Lucile employs the pink side for the collar and plastron band. The

dress has a tucked vestee of pink georgette and belt and bands of the same stuff. The skirt is finely plaited and emerges from the simulated jacket blouse.

Six Inch Heels Raise Feminine Folly to High Degree

BY ANTOINETTE DONNELLY.

I was reading, the other day, about shoes with heels six inches high. If you don't think that is a mound of inches to perch a heel on, take a six inch block and try it under one of your good heels. Take two blocks and try them under both heels, and see what position that puts the rest of the foot in. Then ask, if you've a mind to, who ever spoke about the heathen CHINEE.

I didn't see the six inch heel worn, but I've seen those that look as uncomfortable as that. I guess there is just no use trying to talk heels with sense to them. A certain class of women will always wear them, always have worn them, and have no idea on earth of what is meant by foot troubles. They do not need any advice.

And another class is as interested in the good sense of heel height as they are in the Einstein theory. They will wear the other kind, always did wear them since they've been buying their own, and always will try to make their feet look smaller, no matter what the groans.

You can pretty nearly tell from the way a person approaches you on the street what kind of heels she has on her shoes. You can tell from the way the feet are put down, stepped on, and lifted again for the next step. The abnormally high heeled one has a stilted, stiff and rather oldish "plant" to her feet. There is none of the easy, swinging grace or young spring in the sole that marks the well shod walking foot.

A strikingly objectionable feature of the long, spindly heel I refer to is the way it has of flapping wide in the back part of the shoe. It is an attempt on the wearer's part to get a better balance for her body, I suppose. Anyway, there is often seen that spread look to the back of the shoe, noticeably on one side. After the shoe has been worn a little while there is the additional eyesore of turned over heel and turned over counter down the side of the shoe.

Why not save the dressy footgear for dressy occasions? They look so outlandishly silly on the street.

BEAUTY ANSWERS

BY ANTOINETTE DONNELLY.

M. C.: SWINGING INDIAN CLUBS will fill out those hollows in the neck. You must do this exercise faithfully every day. Follow up with a massage with cocoa butter.

T. G. H.: FOR THE ROUGH SKIN on your legs, massage the skin with a bland oil, doing so with sufficient frequency to keep the skin soft and pliable.

Love at Seventeen Is Just Growing-Up Pain, Explains Doris

BY DORIS BLAKE.

"Do you think a girl of 17 is too young to fall in love?—VI."

Great Scott, no! Every one is in love at 17, or has been! If they're not in love with the boy next door or a few doors away, they're in love with Buddy Rogers or Charlie Farrell or Conrad Nagle. You can't be 17 and well escape being in love with somebody, real or on the screen.

But the thing is that you mustn't take your age 17 emotions too seriously. They're just growing-up pains, as it were. The measles time of love, or maybe we might call it the susceptible age. Wait until the advanced whooping cough stage attacks you. Then it is serious—serious like everything.

"VI," the questioner, tells me that she has been going with boys since she was 12. Shades of my twelfth year! If I'd been caught slipping a lozenge to a boy at that age I would have been made to take castor oil. The symptoms would have been deemed alarming, to say the least.

I never get over gasping at these early teen love confessions, though. And with all my tolerance toward the modern youth, it does seem to be stretching it too far to extend it back to 12 and 13, and even 14 year old's lives including beaux. I mean the kind of beaux that come and call for the girl and bring her home again at ten, ten thirty and eleven. Granted that co-education and girl and boy association are the healthiest things in the world, still adult freedom of going about is not desirable. Youth is no protection for itself in these most turbulent years it passes through.

Along about 17 is time enough to go stepping with the boy escort. Parents reply: "Try and get girls to conform to that ruling nowadays!"

* * *

DORIS BLAKE ANSWERS

Stop Seeing Her.

"Dear Miss Blake: The girl I love says she does not care for me, but wants to be friends. What can I do to change her mind?

"AN ACHING HEART."

If she does not return your love it would be better to discontinue seeing her, so that you may forget.

Try to Forget.

"Dear Miss Blake: I had a quarrel with a fellow I love, but he doesn't love me. Shall I try to forget him?

"BLUE."

The sensible thing would be to try to forget him. Interest yourself in others and you'll succeed.

Bright Sayings of the Children

The Tribune will pay $5 for each childish saying printed. The story told must be original. It is not possible to acknowledge or return unavailable contributions. Write on one side of the paper. Address bright sayings to Aunty Lee, The Tribune, Chicago.

Five year old John had a most indulgent grandmother whom he depended upon for intercession in any difficult situation that might arise with his parents.

One day last summer he met an older playmate with hair wet and other signs of a recent dip. The boy had been swimming without permission, and confessed he was afraid to go home.

"'Fraid to go home!" exclaimed John in great surprise. "Why, haven't you got a grandmother?"

R. H.

MOTION PICTURES DOWNTOWN

"Party Girl" Playing by Writ of Injunction
No Children Admitted

RKO WOODS
Randolph & Dearborn. Open 9:45 A. M. 25c to 1 P. M.—50c to 6 P. M.—75c Night
The Sizzling Sensation of Beauty and the Buyer!
PARTY GIRL
DOUGLAS FAIRBANKS, JR.
Jeanette Loff—Marie Prevost
A spicy mixture of shocking "whoopee," song, wit, and tense drama.

STATE LAKE
State & Lake Sts. Opens 10:30 A.M. 35c to 1 P.M.
LAST TIMES TODAY
ESTHER RALSTON
IN PERSON
Frank Gaby, Hal Nieman and Many Other Acts All-Talk. Comedy-Drama
CONSTANCE BENNETT
in "RICH PEOPLE"
A roaring romance of a headstrong heiress with her own ideas on love.

TOMORROW AT THE STATE-LAKE
VAN & SCHENCK
IN PERSON ON THE STAGE AND IN THEIR FIRST TALKIE
"THEY LEARNED ABOUT WOMEN"

RKO PALACE
Randolph at Wells
World's Greatest All-Stage Programs
1000 SEATS AT 50¢ EVERY SHOW
LAST TIMES TODAY
GUS EDWARDS
Famous song writer and "star maker," with ARMIDA, screen beauty, and many other Hollywood prologues.
JACK OSTERMAN
Tom Brown & The Six Original BROWN BROTHERS
Chamberlin & Himes
ADELAIDE HALL
Sensation of "Blackbirds"
CHICAGO'S BIGGEST SHOW VALUE

GARRICK Continuous 1 P. M. Mats., 75c—Eves., $1.00
Wild Women—Gorillas—Unbelievable!
INGAGI
(GORILLA)—With Sound
Sir Hubert Winstead's Jungle Film
★ ★ ★ (Excellent) Says Mae Tinee

CINEMA CHICAGO AVE. Just East of Michigan
EDMOND ROSTAND'S ROMANTIC CLASSIC
CYRANO DE BERGERAC
MAE TINEE ★★★★
THE LOVE STORY MADE FAMOUS ON THE STAGE BY . . .
Mansfield . . Coquelin . . Hampden
MUSIC . . ART EXHIBIT . . BOOK REVIEW
ENT. 1 TO 11 P. M. . . USUAL PRICES

AUSTIN
ARK LAKE AT AUSTIN An All Talking Picture
WILLIAM HAINES—"NAVY BLUES"

MOTION PICTURES DOWNTOWN

WARNER'S ORPHEUM
STATE at MONROE • 9 A.M. to MIDNITE
STARTING SATURDAY!
lifts the lid on a RIOT of fun!
WIDE OPEN
Edward Everett Horton, Patsy Ruth Miller, T. Ray Barnes, Louise Fazenda
NOW
The ALL-TALKING OUTDOOR DRAMA
"ON THE BORDER"

RANDOLPH All Talking Theatre
THE 1930 TOWN CRIER
The World's Daily Talking News
Copyrighted Randolph Movie Co., Inc.
TODAY ONLY
"HALLELUJAH"
All Seats 15c and 25c
Randolph at State

ESSANESS TALKIE THEATRES
PANTHEON
4642 Sheridan Matinee Daily
DOLORES COSTELLO
"SECOND CHOICE"
New Center
4037 Lincoln Matinee Daily
S. S. VAN DINE'S STORY
'THE BISHOP MURDER CASE'
Keystone 3912 Sheridan — ★★★ Picture "BISHOP MURDER CASE"
Little 717 Sheridan — ★★★★ Charles Farrell "CITY GIRL"
Logan 2046 Milwaukee — EDMUND LOWE, BILLIE DOVE "Painted Angel"
Embassy 3940 Fullerton Matinee Daily — Double Feature "The Sacred Flame" "The Vagabond Lover"
Biograph 2433 Lincoln Matinee Daily — ★★★★ Picture 'HALLELUJAH'
Lakeside 4730 Sheridan — Double Feature "Taming of Shrew" "Hunting Tigers in India"
West End 121 N. Cicero Matinee Daily — Ruth Chatterton 'Laughing Lady'
Pershing 4614 Lincoln Matinee Daily — Double Feature "Taming of Shrew" "Around the World Via Graf Zeppelin"
Crawford 19 S. Crawford Matinee Daily — Cecil B. De Mille's "DYNAMITE"
Oak Park 120 Wisconsin Matinee Daily — LON CHANEY "PHANTOM OF THE OPERA" Talking Singing Sound
Devon 6225 Broadway Matinee Daily

AUSTIN
SYMPHONY Chicago Ave. at Cicero 2—ALL TALKING—2 "Hunting Tigers in India" Reginald Denny—"Embarrassing Moments" Kit Kat Orchestra Vodvil
MANOR 5609 W. NORTH AVE. CONRAD NAGEL, KAY JOHNSON "DYNAMITE" ALL TALKING THRILLER
PLAISANCE 460 N. Parkside at Lake Jack Holt, Lila Lee—"FLIGHT" ALL TALKING
IRIS 5748-47 CHICAGO AVE. CONRAD NAGEL—"DYNAMITE" ALL TALKING ON THE MAGNASCREEN

MOTION PICTURES SOUTH.

CAPITOL 79TH & HALSTED
A page torn from the History of Heroism and flung into the heavens to thrill the world!
You'll tremble with excitement as the Sky Hawk, goaded by taunts, inspired by love, flies into the death-dealing fire of that monster of the skies!
"The SKY HAWK"
Soar Through the Fog-Ridden Clouds, Into the Teeth of the Deadliest Thunderbolt of Terror Ever Hurled Upon the Earth!
See the Boy, Branded a Quitter, Single-Handed Battle the Giant Zeppelin as It Deals Death to Helpless Millions Below!
Just One of a Dozen Spell-Binding Thrills!
Played by a Brilliant Cast of Stage Stars
MAE TINEE gives it ★★★★ Highest Award of Merit!
Nowhere but at the Capitol will you find such magnificent stage and screen shows!
THIS WEEK! AN EVENT!
FANCHON & MARCO'S
Startlingly Different New Stage Idea, "Ivories"
BIG CAST OF CALIFORNIA STARS
COOKIE
Conducting
Added! Added! Armin Hand's new
ORCHESTRAL PRODUCTION

AVALON 79TH & STONY
THE ROARING BROADSIDE OF MIRTH & MELODY IS HERE!
The Show That Set the Nation Singing "Hallelujah." The Flagship of Musical Romances!
A Bombardment of Beauty—a Fleet-Load of Fun! Decks a-ring with dancing feet . . . riotous color . . . Stirring Musical Ensembles . . . Sailor Revels!
Romance as Salty as an Ocean Breeze—The Sweep and Grandeur of the Seven Seas for its Stage.
"HIT THE DECK" with JACK OAKIE
A Thousand Frolicking Gobs and Girlies!
And a Big Stage Show in Addition! Rollicking dance revue
CHARLIE CRAFTS
in "Everybody Tap" Company of 35

GROVE 76TH and COTTAGE GROVE
ENGLEWOOD
63rd and Ashland (At Both Theatres)
Outdoor Talking Epic
The VIRGINIAN
with GARY COOPER
Mary Brian—Richard Arlen

STRATFORD 63RD & HALSTED
Doors Open 1:15—25c & 10c Till 6
IT'S HERE!
"SUNNYSIDE UP"
CHARLES FARRELL, JANET GAYNOR, EL BRENDEL
Glorious Sun-Burst of Song and Young Love!
TED LEARY On the stage

HIGHLAND 79TH and ASHLAND
"CAMEO KIRBY"
Gay Romance of a Handsome Gambler and the Little Show Girl
JEFFERY 71ST and JEFFERY
DOLORES COSTELLO
"SECOND CHOICE"
Chester Morris—Jack Mulhall
COSMO 79TH and HALSTED
PAULINE FREDERICK
'THE SACRED FLAME'
LILA LEE—CONRAD NAGEL

HIGHWAY 63RD AND SO. WESTERN — DOUGLAS FAIRBANKS, MARY PICKFORD—"Taming of the Shrew"
NEW REGENT 6826 S. HALSTED — DOUBLE FEATURE 'VAGABOND LOVER'—"WOMAN RACKET"
JACKSON PARK Stony Island at 67th — EVELYN BRENT, CLIVE BROOK—"SLIGHTLY SCARLET"
MILDA 3140 S. HALSTED — All Talking Drama "BISHOP MURDER CASE"—Basil Rathbone
CHELTEN Exchange Ave. at 79th St. — All Star Colored Cast—"HALLELUJAH"
ROSELAND-STATE Michigan-110th Pl. Matinee Daily — "BISHOP MURDER CASE"

MOTION PICTURES MISCELLANEOUS

PUBLIX GRANADA MARBRO
Sheridan at Devon — Madison-4100 West
AND NOW! A NEW SENSATION
You've Seen "WINGS." You've seen "FLIGHT." But You Haven't Seen Anything UNTIL You See and Hear THIS THRILLING AIR EPIC OF THE AGE.
PICTURE IF YOU CAN! . . .
Deadly Air Bombs Whizzing Through Space—Buildings Crumpling—Terror Stricken Millions Fleeing Unseen Death—Until a Lone Aviator Soars Into the Heavens and Fghts the Greatest Battle of the Air
THESE ARE JUST A FEW OF THE BIG MOMENTS IN
THE SKY HAWK
with JOHN GARRICK—HELEN CHANDLER—GILBERT EMERY
In a Mighty Drama That TOPS ALL PREVIOUS AIR THRILLERS BY 5,000 FEET . . . and Crammed Full of ADVENTURE — That Reaches the Highest Heights. SUSPENSE—That'll Leave Your Nerves Taut.
ROMANCE—That Soars to the Skies.
THRILLS—To Satisfy Everyone.
GRANADA STAGE
A Dazzling Revue of the Stage of Today and Yesterday, with
BOB NOLAN AND BAND
Direct from the Chicago Theater in "NOW AND THEN"
A Delightful Surprise for All, featuring
GEO. WITHERS & COMPANY—Laughmakers Supreme
WARD SISTERS—Dainty Dancers
TOMMY WONDER—Dancing Wonder
Cartoon Riot "MARRIAGE WOWS"
Orchestral Gem "MOMENTS MUSICAL" J. Walter Davidson, Conducting
MOVIETONE NEWS
35c—1:30 to 6:30
MARBRO STAGE
A Riot of Mirth—a Realm of Music—A Galaxy of Stars
JOEY ROSS and His Band in 'HIGH HATTERS'
WILLIAMS SISTERS BRANCIL & HIS PALS GEORGE BEATTY
A Snappy—Peppy Stage Revel, with The Stomp-a-Stomp Girls
A Delight for the Kiddies VAIL & STEWART
Laff Sensation "MARRIAGE VOWS" A Cartoon Comedy
Organ Feature "SPRINGTIME FANCIES" Albert Brown
MOVIETONE NEWS
35c—1:30 to 6:30

SOUTH
PICCADILLY 51st & Blackstone
MATINEE AT 1:30 — 30c TILL 6:30
WILLIAM POWELL
JEAN ARTHUR, REGIS TOOMEY
"STREET OF CHANCE"
OAKLAND SQ. Drexel and Oakwood — ALL TALKING "CAMEO KIRBY" J. HAROLD MURRAY
MARQUETTE 63RD AND KEDZIE — MATINEE DAILY — 2 FEATURES—"CITY GIRL" and BILLIE DOVE—"PAINTED ANGEL"
COLONY 59th and Kedzie — ALL TALKING — RICHARD DIX—"7 Keys to Baldpate" On the Titanigraph—New Massive Screen
SHORE 75th St. at Kingston — RICHARD DIX — Latest Talking Hit—"7 Keys to Baldpate"

SOUTH
R-K-O ENGLEWOOD 63rd and Halsted — 25c 1 to 6:00
BEBE DANIELS in the All-Talking Romance—"LOVE COMES ALONG" Radio-Keith-Orpheum VAUDEVILLE
Extra! Tonight at 8:30 P. M. WEEKLY CASH PRIZE
AMATEUR CONTEST
VISTA 47TH AND DREXEL — Newly Equipped with Western Electric Sound — "THE LAUGHING LADY" — RUTH CHATTERTON — CLIVE BROOK
LEXINGTON 116th E. 63RD ST. — MATINEE DAILY — ALL TALKING — "TAMING OF THE SHREW" — MARY PICKFORD — DOUGLAS FAIRBANKS
RAMOVA 35TH AND HALSTED — BEBE DANIELS — Singing Success After "KIT . . . K" — "WHEN LOVE COMES ALONG"
HARVARD 63RD AND HARVARD — All Talking—Richard Dix — "SEVEN KEYS TO BALDPATE"

SOUTH
REGAL 47th & South Parkway — A Short Newsreel — Didn't Dare Print—"STREET OF CHANCE" — WILLIAM POWELL, KAY FRANCIS — GLORIOUS STAGE PRESENTATION
WEST
PALACE — 25c to 6:30 — Matinee at 1:30 — 2—BIG TALKING HITS—2 — Edmund Lowe, Constance Bennett — "THIS THING CALLED LOVE"
MARSHALL SQ. 226 Marshall Blvd. — Matinee Daily — "SLIGHTLY SCARLET"—All Talking — EVELYN BRENT, CLIVE BROOK
SAVOY 4346 W. MADISON — ALL TALKING — JACK HOLT, LILA LEE—"FLIGHT"
WILSON 2418 W. Madison — Mat. Daily—All Talking — "Dynamite"—"Around World via Graf Zeppelin"

New Oak Park Shop
Lake-Marion Bldg. Village 4949
Evanston Branch
636 Church St., Rm. 222, Univ. 9700

THOMPSON'S
Week-End Specials
FREE Shampoo and Beautiful Set with Each Permanent Wave.
"Push-Up" Wave
Do you find it hard to set your own hair? If so, get this new permanent wave. So easy to take care of. $4
European Realistic
Here is the perfect wave that requires no finger waving or combs, $6
Any 2 for $1
Marcel, Water Wave, Facial, Haircut, Shampoo, Henna Rinse, Eyebrow Arch.
Expert Hair Dyeing, $3.50 Up
39 S. STATE Suite 802
Dearborn 8740. 8:30 A. M. to 9 P. M.

Society Likely to Miss Three 'Granger Girls'

BY THALIA

The prospect of society's going ...out its gayeties sans the presence ...f the "Granger Girls," who are now ...s. Billy Mitchell Blair, Mrs. Charles ...ward Brown Jr., and Mrs. Chester ... Shepard is a dismaying, but im...ent probability.

The last named of the trio already ...s betaken herself to live elsewhere, ...s. Blair is about to depart for an ...sence of perhaps a year and a half, ...d the Brown family is entertaining ...e idea of moving to New York City. ...Since the days when they were ...ostantes, these three have been ac...rded unusual popularity by virtue ... their beauty, personality, and ...arm, and have been active in cha...able, hunting, sports, and purely so...al affairs, particularly in Lake For..., where they all lived after their ...spective marriages. Mrs. Shepard ...as the widow of Thomas H. Cowles ...fore her marriage last September ... Mr. Shepard, who is a resident of ...enah, Wis.

Mrs. Blair and her two little boys ...e to sail on April 25 for France. ...r. Blair will join them for next win...r, and they may prolong their stay ...rough still another summer. Their ...ke Forest house is to be occupied ...y the Robert Piries [Betty Borden] ...is summer, and Mr. Blair is going ...ive at the Deerpath Inn.

The Browns' plans are not yet de...nitely decided, but it is quite likely ...at they will move east by next fall. ...rs. Brown is in Arizona now, and is ...pected back by next Tuesday.

The Kenwood Social Service club is ...nsing its annual spring fashion ...ow and bridge tea to take place on ...uesday afternoon, April 29, at the ...horeland hotel. Mrs. Nelson Utley is ...airman of the ticket committee, and ...e is to give a tea at her new resi...nce at 4833 Kimbark avenue next ...uesday for the women working for ...e benefit.

The Hinsdale Infant Welfare soci...y is to have its next meeting at the ...me residence of Mrs. D. L. Kroehler ...t Wednesday, with Mrs. Anson ...rt Jr., Miss Katharine Thayer, ...d Mrs. William B. Ritchie as as...ting hostesses. The Kroehler resi...nce is located in Woodlands, Hins...le's smartest residential district, ...d as it has not hitherto been seen ...e Hinsdale neighbors of its own...s there will doubtless be a full mem...rship attendance.

The Women's Athletic club is to ...ve Miss Angna Enters give a pro...am of her "Episodes" and composi...ns in dance form next Thursday ...orning at 11 o'clock. Members may ...vite one guest each.

The directors of Grove House for ...valescents in Evanston are making ...eparations for their annual spring ...ummage sale, which will take place ...d-April at an as yet undetermined ...te at some convenient location in ...ownown Evanston. Mrs. Howard ...one is chairman of the sale, and Mrs. ...orris K. Wilson is chairman of the ...ard of directors. Mrs. Kent S. Clow, ...rs. Robert A. Gardner, Mrs. Hale ...olden Jr., and Mrs. Leslie Wheeler ...e the Lake Forest members of the ...ard assisting. The residences of ...r. Arthur Galt of 54 East Division ...reet, of Mrs. A. Clement Wild of ...1 Ashland avenue, Evanston, and ...Mrs. James Lawrence Houghteling ...731 Prospect avenue, Winnetka, ...ve been designated as depots where ...rummage will be welcomed. Mem...rs of the board will also see to call...g for any castoffs offered them.

The Albert B. Dick's houseboat, ...Captain, has evidently been covering ...t of ocean-this winter. The Ezra ...rners and Mrs. C. Morse Ely have ...en the most recent of the Dicks' ...sts of guests. The Secor Cunning...ms are leaving Saturday to join ...m. Mrs. Ely stopped in Thomas...lle, Ga., to visit her son and daugh...-in-law, the Jay Morse Elys, on her ...y back. Earlier in the season the ...Captain made its way up the west ...st of Florida, when Mrs. George F. ...Laughlin, Mrs. Stanley Field, and ...rs. William P. Martin were aboard.

Mrs. Stewart S. Hathaway of New ...rk City has been here for a brief ...sit with her brother, Lawrence M. ...ss of 1433 State parkway. Mr. Hath...ay will join her, and they are to ...turn east on Sunday. Mrs. James ...Ames is giving a tea this after...on for Mrs. Hathaway at her apart...ent at 1500 Lake Shore drive.

Mr. and Mrs. James D. Cunningham ...f 900 North Michigan avenue leave ...April for a five or six weeks' trip ...Europe. They will be in Germany, ...Italy, with perhaps a hasty trip to ...Paris before they return.

The Hugh McKays (Katherine Gard...er) are abandoning their chic two ...ory apartment with its roof garden ...f 104 East Oak street, and are hie...g themselves and their Scotty to ...Manchuria for the summer.

* *

Having Lost 20 Pounds, Opera Singer Arrives Here

(Picture on back page.)

...As triumphant over the loss of ...enty superfluous pounds as she was ...er her contract to produce singing ...d talking pictures for Pathe, Mary ...ekis, prima donna of the Metropoli...n grand opera, gave Chicago a few ...urs and an hour or two of her time ...esterday. Miss Lewis arrived on the ...nta Fe Chief from Hollywood on ...r way to New York to sing during ...e next three weeks in "Faust" ...th the Metropolitan. She has just ...mpleted a concert tour in the west. ...Twenty pounds were lost, she de...ared, gardening in her Hollywood ...rden.

ELECTROLYSIS
as done by Ella Louise Keller
The Only Method Endorsed and Recommended by Physicians
HAIR on the FACE
Permanently removed. Skin beautified. Wrinkles and blemishes entirely removed. Superfluous hair from 400 to 600 hairs per minute. Work done by facial experts.
We use electrolysis.
ELLA LOUISE KELLER
Established 18 Years
30 N. Michigan Blvd. Tel. Central 6468
Also in New York and Minneapolis

WILL LIVE IN NEW YORK

MRS. CHARLES M. SPOFFORD.
[Marceau Photo.]

The marriage of Miss Margaret Walker, daughter of Mr. and Mrs. Louis Carlisle Walker of Muskegon, Mich., to Charles M. Spofford, son of Mr. and Mrs. Charles W. Spofford of Evanston, took place last Saturday in Boston, Mass. The bride and groom sailed on Monday for a trip to Europe and on their return will reside in New York.

Macena Barton, Local Artist, Is Invited to Show in Los Angeles

BY ELEANOR JEWETT.

Another young Chicago painter has recently met with honor outside of hed own town. Macena Barton, one of the modern group of painters and one who last summer held a brilliant one-man show at the Art institute, has been invited by the officials of the Los Angeles museum and the Otis Art institute to exhibit in their annual spring exhibition which opens the first of April and runs for two months.

She has chosen to send her "Self-Portrait," an effective piece of painting and one that created a great deal of favorable criticism in her exhibit last summer.

This is the first time that an artist outside of California has been invited to show in this exhibition. Miss Barton is following this up by an exhibit of her work in Amsterdam, Holland, later in the spring. This foreign opportunity came about through the kind offices of a famous physician who was on tour in America, lecturing, last year and saw her Art institute show and urged upon his Dutch friends the worth of her work.

Macena Barton is not first and last an artist. She paints, but in order to live she does something else with her nights. She is a copyreader and on the job practically every night and all night. She supports herself that way and keeps her days for painting. They do not impress you, these paintings, as being the work of a tired person, so Miss Barton must possess infinite energy.

The canvases are fresh and brisk and solid. She conceives in a large way and uses the grand geature to put her meaning across. Details are not neglected, but the pains that are gone to for perfection are not allowed to run into the full significance of the canvas and dwarf its intrinsic bigness by a sentiment for petty perfection.

For Young Artists.

LONDON, March 27.—(AP)—Babies in art will have their day April 1, when the Royal Drawing society opens its annual exhibition at the Guildhall Art gallery. The exhibition is for the work of children from 2 to 15.

* *

NEW YORK SOCIETY

[Chicago Tribune Press Service.]

New York, March 27.—Mr. Myron C. Taylor gave a luncheon today for Gen. John J. Pershing at his residence, preceding the reception to be given for the general by the French institute.

Mr. and Mrs. James Lowell Putnam returned today from Hot Springs, Va.

Mr. and Mrs. Marius de Brabant gave a musical this evening at their home. A Russian program will be presented by Prince A. Obolensky and the Russian string quartet.

Mrs. John Parkin Gilford returned from a two weeks' visit at Old Point Comfort, Va., and Washington, D. C.

Mrs. James C. Ayer sailed today on the Isle de France to spend a few months in Paris and on the continent.

Miss Cornelia Armsby sailed on the Isle de France and will take a house in Paris for the spring.

Scientists Favor List of Universities Based on 'Teaching Freedom'

While freedom to teach and conduct experiments, unhampered by taboos, was the chief topic of interest to America's leading biologists who met here yesterday, they will not act until next year on the proposal to blacklist colleges and universities restricting academic freedom.

At a smoker held last night in the Shoreland hotel the professors accepted favorably the suggestion made by Prof. A. J. Carlson, physiologist of the University of Chicago, to appoint a committee to investigate offending institutions and recommend proper action against them at the next convention of the Federation of American Societies for Experimental Biology.

"In universities such as Chicago, Harvard, Yale, Columbia, and Stanford the freedom to teach and of research cannot be impeached without due process," Dr. Carlson said. "But a much larger group of colleges has no such status. What the professors are allowed to teach depends too much on the whims of the president and trustees. Those trustees, who are laymen, take the absurd position that whether a piece of research is valid can be determined by a majority vote.

"What is needed is the extension of the sane, just rules of the better schools to all schools. If the schools are not willing to do this voluntarily, some kind of grading should be made to let the public and the scholars know where they stand."

* *

What's Doing Today

CONVENTIONS.

American Physiological society.....University of Chicago
Chicago Kennel club dog show.....Armory, 16th and Michigan
American Societies for Experimental Biology.....University of Chicago [Headquarters, Shoreland hotel.]
Music Supervisors' conference..Stevens hotel
Society of Pharmacology.....University of Chicago

MEETINGS.

Chicago Culture club election committee.....Hotel La Salle
Children's gathering..Edgewater Beach hotel
Edgewater Catholic Woman's club.....Edgewater Beach hotel
Hotel women.....Palmer house
Phi Sigma Mu sorority.....Stevens hotel
Delta Alpha Theta.....Hotel Shoreland
United Irish society.....Congress hotel

LUNCHEONS.

Alpha Chi Rho.....Field's Grill
Beloit college alumnæ..Mandel's Ivory Room
Chi Beta.....Stevens hotel
Council on Foreign Relations..Palmer house
Chicago Woman's Aid....185 N. Wabash-av.
Cook County American Legion..Eleanor club
Harmonie club.....Atlantic hotel
Kappa Sigma.....University club
Kildeer Country club.....I. A. C.
Northwestern school of music.....Auditorium hotel
Optimist Club of Chicago.....Hotel Sherman
Phi Delta Theta.....Hotel La Salle
Phi Psi.....Hamilton club
Pi Beta Phi.....Hamilton club
Sigma Phi Epsilon.....Hotel La Salle
South Carolina Colony club..Belden-Stratford
Technology Club of Chicago..Brevoort hotel
Theta Chi club.....Gimbel's restaurant
Theta Delta Chi.....University club
University of Wisconsin club.....Maillard's restaurant

EVENING DINNERS, MEETINGS, ETC.

Alpha Lambda Beta.....Bismarck hotel
Architectural society [dance].Congress hotel
Catholic Daughters of America..Atlantic hotel
Chi Pi Alpha.....Congress hotel
Delta Omicron sorority.....Edgewater Beach
Disabled American Veterans..Hotel La Salle
Draftsmen's organization.....Morrison hotel
Edgewater Golf club.....Edgewater Beach
Justus lodge, Knights of Pythias [meeting].....Great Northern
Municipal council, U. S. W. V.....Morrison hotel
Phi Delta Phi.....Bismarck hotel
Sigma Delta Kappa.....Edgewater Beach
Tau Phi Sigma.....Great Northern
Xi Sigma Kappa.....Bismarck hotel

Small Audience at Concert by High Schools' Orchestra

BY EDWARD MOORE.

The National High School orchestra gave the second of its two concerts at the Auditorium last night. Attendance upon the second appearance had been urged the night before, although the program, with the exception of the appearance of Guy Maier as soloist, was the same in both instances, on the ground that proceeds would be donated to assist promising orchestral talent through next summer's school term at Interlochen, Mich.

Mr. Maier played the Liszt concerto in E flat with remarkable brilliancy and eloquence, and in spite of only a brief rehearsal period the young players of the orchestra picked up his manner and played the tricky accompanying score with brilliancy and eloquence as well. As on the night before, Joseph E. Maddy conducted them not only through the concerto but through an excellent performance of the "Meistersinger" prelude and Schubert's "Unfinished" symphony, and, as on the night before, Howard Hanson directed a stirring rendition of Sibelius' "Finlandia," returning the baton to Mr. Maddy at the end of the piece.

On a liberal estimate, the Auditorium may have been a quarter occupied.

The Young American Artists series came into being again last night at Curtiss hall when Alice Regina Johnson, pianist, appeared jointly in recital with Oscar Heather, tenor, although on the program Mr. Heather seemed not to be classified in the series. Both he and Miss Johnson, however, are apparently of the caliber to give hope for the cause of young American artists, both being well trained musicians, and needing only a bit of advice on the choice of attractive concert numbers.

As much of the program as could be heard disclosed faithful, at times even imaginative, performance of numbers several of which are better fitted for the studio than the platform. Of those in the accepted concert repertoire, Mr. Heather was particularly effective in an aria from Handel's "Sosarme" and Miss Johnson in an Intermezzo by Brahms.

Other young artists appeared at Kimball hall under the auspices of the Society of American Musicians. Pauline Peebles, pianist, was heard in a well studied and firmly wrought performance of Chopin's Ballade, the second of the series, and a somewhat abbreviated version of the Schulz-Evler transcription of the "Blue Danube" waltzes. Margaret Hajek, soprano, sang "Caro Nome," from "Rigoletto," correctly and satisfactorily, if without quite the full measure of the power and richness with which this famous aria is customarily presented.

Moving over to Orchestra hall, a large audience was receiving with great applause the popular program of the Chicago Symphony orchestra as conducted by Frederick Stock.

ENGAGED

MISS C. M. BUNTE.
[Carlos Photo.]

Mr. and Mrs. Charles F. Bunte of Wilmette announce the engagement of their daughter, Catherine Marie, to Stuart Curtis Johnson, son of Mr. and Mrs. Curtis M. Johnson of Minneapolis, Minn. Miss Bunte is a graduate of National Park seminary in Washington, D. C. Mr. Johnson attended Hamline university in Hamline, Minn. No date has been set for the wedding.

WASHINGTON SOCIETY

[Chicago Tribune Press Service.]

Washington, D. C., March 27.—[Special.]—The postmaster general, Walter F. Brown, was the ranking guest at the luncheon today given by Gilbert Grosvenor in honor of Dr. Hugo Eckener who piloted the Graf Zeppelin across the Atlantic twice who came here to receive the gold medal of the National Geographic society presented to him tonight at the Auditorium. The luncheon was given at the Cosmos club and was attended by the most distinguished scientists, leading citizens and those active in aeronautics.

Maj. Gen. A. W. Greeley, retired, who headed the famous Greeley expedition into the frozen north and the only other surviving member of his party, Gen. David L. Brainard, were the luncheon guests of Mrs. James C. Pilling today. A large number of men and women were invited to celebrate the eighty-sixth anniversary of Gen. Greeley's birth. Gen. Greeley is visiting his son and daughter-in-law, Maj. and Mrs. John Nesmith Greeley, who gave a tea in his honor this afternoon.

PATTERNS BY CLOTILDE

[Registered U. S. Patent Office.]

WOMAN'S AND MISS' DRESS.

Here is a pretty frock made with a fitted basque and full gathered skirt. It is made of printed rayon crêpe, and is washable. The scalloped shawl collar, pocket, cuffs and hip bow are made of plain color.

The pattern, 3237, comes in sizes 16 and 18 years and 36, 38, 40 and 42 inches bust measure. Size 36 requires 2⅞ yards of 39 inch material with ⅞ yard of 35 inch contrasting and 4¾ yards of binding.

3297

Order Blanks for Clotilde Patterns

CLOTILDE PATTERNS,
CHICAGO TRIBUNE, 220 E. 42D-ST., NEW YORK CITY.

Inclosed find $..... Please send me the Clotilde patterns listed below:

Pattern No..... Size..... Price.....

3297.....

Name .....

Number and Street .....

City .....

State .....

How to Order Clotilde Patterns.

Write your name and address plainly on dotted lines, giving number and size of such patterns as you want. Inclose 10 cents in stamps or coin [coin preferred; wrap it carefully] for each number, and address your order to Clotilde Patterns, CHICAGO TRIBUNE, 220 E. 42d street, New York City.

Note—Clotilde patterns are made in New York exclusively for THE CHICAGO DAILY TRIBUNE. They are perfect in fit, up to date in style, and the easiest of all patterns to use.

Behavior Troubles Are Cured Now by Indirect Means

By Mrs. Gladys Huntington Bevans

A "Sex Education Booklet," by Mrs. Bevans, will be sent free on receipt of a stamped, self-addressed envelope.

"It's dark, father. I don't want to go in alone."

"But you must go in, even if you are afraid. Do you want to be a coward?"

This would not be a typical conversation between a modern father and his son. If there is one big idea the new psychology emphasizes more than another it is probably the couring of fears and behavior troubles by indirect means.

If a child has tempers and screams and kicks the floor—we don't give him a spank and tell him to control himself. We look for the cause in the way he is managed or in some happening in his life.

If a child is stubborn we don't precipitate a conflict of wills, an endurance test of butting our head against his until our superior advantages as adults make him give in. Instead, we look over our handling of him with a critical eye—or consider the effect on him of other members of the family.

If he doesn't eat we don't command obedience, or make scenes, or do things that create a tension which ruins both appetite and digestion. Instead, we look over his physical condition—his exercise and air. Or we cease making him the center of every one's attention. Or we supply the loving interest which we may have withdrawn unconsciously with the advent of a new baby or absorption in a grief. Or we vary his diet and change the atmosphere of meal times.

If there are fears we try to dissipate them by gentle, indirect, searching treatment.

[Copyright: 1930: By The Chicago Tribune.]

* *

Negro Health Week.

The sixteenth annual observance of the National Negro Health week will commence on Sunday, March 30, and continue until April 6, according to an announcement by the health department.

EMBARRASSING MOMENTS

The Tribune will pay $1 for every letter published on "The Most Embarrassing Moment of My Life." Address Embarrassing Moments, Chicago Tribune. Write on one side of the paper. No manuscripts returned.

Demonstration of Poise.

I was being interviewed for the position of stenographer and was quite confident of "landing it." My employer was stressing the need of poise, and as I was to be the only girl among many men he thought it particularly necessary. I, of course, agreed with him and said I would endeavor to be the essence of dignity.

He offered me a chair, and I most graciously thanked him and sat down. I must not have gauged the distance, for I missed the chair and sat right down on the floor at his feet.

G. R. W.

A FRIEND IN NEED

BY SALLY JOY BROWN.

Delightful Toy for Child.

"I have a pair of rocking horses to give to some one who would like to have them. They were new last Christmas, but since then my 2 year old son has outgrown them. They would be suitable for a child of the same age. MRS. C. H."

Clubwomen Urge Stricter State Law About Vaccination

A resolution urging the passage of an adequate vaccination law to protect the people of Illinois from smallpox was adopted yesterday by the board of directors of the Illinois State Federation of Women's Clubs at a meeting in federation headquarters at 30 West Washington street. Mrs. J. Marc Fowler, president, presented statistics showing that 4,300 cases of smallpox were reported in the state last year and that there had been 43,530 cases in Illinois since 1917.

The total cost of the disease was $6,000,000, sufficient, Mrs. Fowler said, to pay for the employment of 200 public health nurses during the 13 years.

The board also adopted a resolution protesting against the use of women's pictures in cigaret advertisements on billboards and another urging the abolition of roadside billboards as a detriment to the scenic beauty of the state's highways. A fourth resolution placed the board on record as favoring the entrance of the United States into the world court. The board will continue in session today.

SPECIAL! NEW LOW PRICES

Shampoo and Finger Wave at All Shops — Monday, Tuesday, Wednesday, 75c

Your Choice—Any Three
Haircut, Shampoo, Finger Wave, Arch, Marcel. Loop Shop only, Mon., Tues., Wed. $1

Your Choice—Any Three
Shampoo, Finger Wave, Haircut, Arch. Thursday, Friday and Saturday. Loop only. $1

MANICURE, 35c

FAMOUS WAVE
This beautiful low price permanent wave is the wave that has made us Famous. $3.00

FAMOUS REALISTIC WAVE
Beautiful natural wide wave with a perfect marcel effect. You will be delighted. $4.50 Complete

Another NEW Famous Permanent Wave Shop
3901 W. North Ave.—Albany 7189

FAMOUS PERMANENT WAVE SHOP, INC.
LOOP SHOP — 202 S. State, 13th Floor. Phone Webster 4966-2185

2647 N. Cicero Ave.	Spaulding 3127	6349 S. Halsted St.	Normal 0069
4002 W. Madison	Van Buren 8863	7759 S. Halsted St.	Stewart 2986
6320 Cottage Grove	Dorchester 4236	4775 Milwaukee Ave.	Palisade 7191
4802 Broadway	Sunnyside 2961	3525 Southport Av.	Buckingham 3517

Open 9 A. M. to 9 P. M.

AMUSEMENTS.

COLISEUM
TWICE DAILY AT 2 AND 8 P. M.
Doors Open at 1 and 7 P. M.
16 Days Starting TOMORROW SAT. MAT. Mar. 29
SELLS-FLOTO CIRCUS
Presents~
THE GREATEST OF ALL CIRCUS STARS
TOM MIX
IN PERSON
and TONY
THE WONDER HORSE
POSITIVELY--!
APPEARING AT EVERY PERFORMANCE!

AND AN ENTIRELY NEW PROGRAM
BIG MENAGERIE
5 HERDS OF ELEPHANTS
3 RINGS
2 STAGES
200 BIG ACTS
THE CREAM OF THE CIRCUS WORLD
SENSATIONAL ACTS FROM EUROPE AND THE ORIENT
WILD WEST FEATURES
57 CLOWNS
470 HORSES
3 CIRCUS TRAINS
1165 PEOPLE
SEATS NOW ON SALE AT MARSHALL FIELD'S, LYON & HEALY'S, DAVIS STORE AND COLISEUM

AMUSEMENTS.

OPENING TODAY
"More Beautiful Than Ever Before!"
4th Annual
FLOWER SHOW
HOTEL SHERMAN
MARCH 28—APRIL 5
Acres of newest, best and loveliest flowers, plants, shrubs, shown in woodland settings, formal gardens, window boxes, table decorations, home scenes. Two whole floors of beauty and fragrance. Daily prize competitions. See the "Sky Garden."
12:00 NOON --- 10:00 P. M.
Admission 75c Children 25c
RANDOLPH & CLARK STS.

R-K-O PALACE
Randolph at Wells. Phone State 6977
1000 Seats at 50c Every Show
LAST DAY
GUS EDWARDS
and his Hollywood Proteges with
ARMIDA
Collette Sisters and Many Others
TOM BROWN
and The Original Six Brown Bros.
JACK OSTERMAN
CHAMBERLIN & HIMES
ADELAIDE HALL
Sensational Star of "Blackbirds"
STARTING TOMORROW
PAT ROONEY
MARION BENT & PAT ROONEY JR.
EDDIE PARDO KITTY DONER
and CHIEF CAUPOLICAN
BILLY HOUSE

ERLANGER LAST WEEK
Best Seats, Nights, $3
LAST MAT. SAT.—BEST SEATS $2
OTIS SKINNER
in "PAPA JUAN"
("A HUNDRED YEARS OLD")
BEGINNING NEXT SUNDAY MAT.
3 WEEKS ONLY—SEATS NOW
MATS. SUN., WED. AND SAT.
SEE THE VANISHING WHIPPET CAR AND 10 BEAUTIFUL GIRLS
THURSTON
The Famous Magician and His Daughter, JANE. Singing, Dancing Comedienne
Prices, All Nights and Sun. and Sat. Mats. 50c to $1.50. Wed. Mat., 50c to $1.65

SHUBERT GREAT NORTHERN NIGHTS AT 8:15
POPULAR MAT. TOMORROW
THE ROMANTIC MUSICAL COMEDY
"NINA ROSA"
Music by Sigmund Romberg
with GUY ROBERTSON
(NO SUNDAY PERFORMANCES)

NEW YIDDISH LAWNDALE —THEATRE—
NOW PLAYING Michal Michalesko
In Olshanetsky's New Musical Production Do Leze
THE JEWISH GENERAL
With Hymie Jackoboon and a Cast of 75 Singing Voices and Ballet

STUDEBAKER TONIGHT 8:30
POP. MAT. SAT.
JOHN GOLDEN Presents
FRANCINE
LARRIMORE
LET US BE GAY

KEDZIE MATINEE TOMORROW 25c and 50c
"LULU BELLE" with 53 People
Mar. 29. Dunnan Thompson's "The Old Homestead"

AMBASSADOR Ph. AUSTIN 8037 VILLAGE 6171
TONIGHT AT 8:30
"THE SKULL"

BERTHA OTT ANNOUNCES
STUDEBAKER THEATRE PIANO RECITAL
This SUNDAY Mar. 30 at 3:30
RITA NEVE

THE PLAYHOUSE Piano Recital
This SUNDAY Mar. 30 at 3:30
BESSIE LERMAN

CIVIC THEATRE Violin Recital
This SUNDAY March 30 at 3 Sharp
RUDOLPH REINERS

YOU'LL BE SORRY IF YOU MISS THIS LAUGH SHOW
Strictly Dishonorable
The COMEDY HIT of NEW YORK NOW in Its 7TH WEEK in CHICAGO
A. H. WOODS' ADELPHI Every Eve. at 8:30—Mats. Wed. & Sat.

GRAND OPERA HOUSE TONIGHT
NIGHTS $1 to $4.40 POP. MAT. TOMOR. $1 to $2.50
The Newest and Greatest 10th Edition
George White's Scandals
ALL NEW ALL NEW
50—GORGEOUS GIRLS—50

APOLLO CLARK and RANDOLPH POP. MAT. TOMORROW
QUEENIE SMITH
In Season's Smartest Musical Comedy
"The Street Singer"
with John Price Jones
Harry K. Morton | Nick Long Jr. | Nell Kelly | Franklyn Ardell

MAJESTIC REGULAR MATINEE TOMORROW at 2:30
EXTRA MATINEE TOMORROW MORNING AT 10:15
VICTOR HERBERT'S EXTRAVAGANZA
BABES IN TOYLAND
with BARRY LUPINO

GOODMAN Mr. Monroe in Grant Pk. Prices $2 & $1.50
EVENINGS EXC. MON.
LAST MATINEE TOMORROW
Sheridan's Brilliant Comedy of Manners
THE RIVALS
WHITFORD KANE MARY AGNES DOYLE
as Sir Lucius as Mrs. Malaprop
Children's Mat. TOMOR.—LITTLE WOMEN
Opening April 1 "Holiday" by Philip Barry
One Week Only

ORCHESTRA HALL
TODAY at 2:15 TOMORROW at 8:15
CHICAGO SYMPHONY ORCHESTRA
FREDERICK STOCK, Conductor
MISCHA ELMAN VIOLIN SOLOIST

HARRIS POPULAR MATINEE TOMORROW
H. H. FRAZEE JR.'S Farce-Comedy Sensation
"SHE'S NO LADY"
with Chicago's All-Time Favorite
LYNNE OVERMAN

CORT POPULAR MAT. SATURDAY
Nights, 50c-$2.50—Ex. Sat., $3
"THE CITY 'HAUL'"
THE CIVIC COMEDY
By ELIZABETH MIELE
with HERBERT RAWLINSON
HIMSELF IN PERSON

PLAYHOUSE Nites $1 to $2.50 (Ex. Sat., $3) Pop. $2 Mats. Wed.-Sat.
THE COMEDY HIT OF THE SEASON
YOUR UNCLE DUDLEY
With THOMAS W. ROSS and MRS. JACQUES MARTIN

water creped
BLEACHTEX
FORT HOWARD
WATER CREPE TISSUE
"White as Snow Soft as Down"

For any BABY

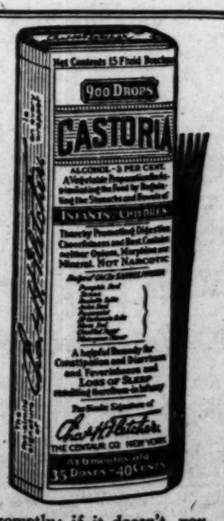

We can never be sure just what makes an infant restless, but the remedy can always be the same. Good old Castoria! There's comfort in every drop of this pure vegetable preparation, and not the slightest harm in its frequent use. As often as Baby has a fretful spell, is feverish, or cries and can't sleep, let Castoria soothe and quiet him. Sometimes it's a touch of colic. Sometimes constipation. Or diarrhea—a condition that should always be checked without delay. Just keep Castoria handy, and give it promptly. Relief will follow very promptly; if it doesn't, you should call a physician.

All through babyhood, Castoria should be a mother's standby; and a wise mother does not change to stronger medicines as the child grows older. Castoria is readily obtained at any drugstore, and the genuine easily identified by the Chas. H. Fletcher signature that appears on every wrapper.

Want Ad INDEX

Want Ad Offices

1 South Dearborn St. . 1101 East 63rd St.
Tribune Square . 4122 West Madison St.

ADTAKER—SUPERIOR 0100

The more you tell, the quicker you sell

	Page
Arts and Antiques	38
Auction Sales	40
Automobiles—	
Gasoline	41
Trucks	41
Wanted	41
Accessories and Repairing	41
Loans	41
Tires	41
Credits	41
To Rent and Wanted	41
Trucks to Rent and Wanted	41
Barter and Exchange	38
Billiards and Bowling	39
Board and Lodging	39
Board and Room Wanted	39
Building Material	38
Business Opportunities	41
Business Opportunities Wanted	41
Business Service	41
Business Personals	38
Castoff Clothing	39
Cemeteries	20
Clothing, Furs, etc.	38
Collections	40
Contracts to Let and Wanted	41
Dancing Schools	38
Death Notices	20
Dogs, Cats, Birds, Poultry, etc.	38
Dressmaking and Millinery	39
Garages	41
Help Wanted—Male	38
Help Wanted—Female	39
Hotels	39
Household Goods	41
Household Goods Wanted	41
Instruction	40
Jewelry, Watches, etc.	41
Legal Notices	38
Loans—Personal Property and Salary	41
Lost and Found	38
Machinery and Tools	38
Mortgages for Sale	38
Moving and Storage	41
Musical and Dramatic	41
Musical Instruments	41
Office Devices	40
Office Furniture, Files, Safes	40
Patents, Patent Attorneys	38
Personal	38
Radios and Supplies	41
Real Estate—	
Apartment Buildings	40
Business Property	40
Houses	40
Vacant	40
Manufacturing Property	40
Austin	40
Suburban	40
Acre Property	40
Other Cities	40
Resorts	40
Farm Lands	40, 41
Wanted	41
For Exchange	41
Loans	41
Room and Board Wanted	39
Situations Wanted	38
Store Fixtures	40
To Rent—	
Rooms	39
Houses	39
Apartments	39, 40
Apartments and Rooms to Share	39
Stores	40
Office and Shops	40
Manufacturing Property	40
Floors and Lofts	40
Buildings	40
Trade Schools	38, 39
Typewriters and Supplies	38
Undertakers	20

LOST AND FOUND.

BAR PIN—LOST — DIAMOND, PLATINUM, Thursday, March 20th. Reward. Winn. 584.

BRACELET—LOST—FLEXIBLE, 1 MARquise in center, 3 marquises on side, 20 round diamonds, bet 5100 and 4800 Drexel, March 25. Rew. Mr. Grien. Wabash 8488.

BRIEF CASE—LOST—SALESMAN'S BROWN, containing record books, correspondence and black leather case filled with glass color slides. Liberal reward. Sheldrake 4616.

BUNCH OF KEYS—LOST—ON MILWAUKEE-av. between North and Hoyne-avs. Reward. 1063 Milwaukee-av. 3d. Arcade 4374.

CAT—LOST—WHITE, LONG HAIR, WEARing collar when lost near Woodlawn and 50th. Liberal reward. Drexel 1616.

CERTIFICATES—LOST—25 SHRS. KELLOGG Swch. No. C 21303; 1 reg. stock and GL. 2 Oct. No. B 91303; 4 Swch. Earl. Plaza 2768.

DISPLAY RM. RUG—LOST—ROLLED; VIC. 20th and Cicero-av. Wed. aft. Liberal reward. K. and S. Mfg. Co., 1333 S. Cicero-av.

DOG—LOST—LLEWELLYN SETTER; WHITE predominating, head black on head, haunches, wearing harness with Highland Park tag No. 442. Reward. Phone Highland Park 2208 or Dearborn 1900.

DOG—LOST—GERMAN POLICE, FEMALE, ans. name Babe. Monday p. m., vic. 47th-st. and Calumet-av. Rew. Kenwood 5629.

DOG—LOST—BELGIAN POLICE, MALE, 6 mo. old; vic. Roosevelt and Laflin; blk. body, tan legs. Reward. Haym. 1958.

DOG—LOST—MALE POLICE, ANS. NAME of Gyp; lost in vic. 4800 S. Honore-st. Rad ruzzie and "29 lic. tag. Rew. Laf.9754.

DOG—LOST—MARCH 6TH, MALE AIREdale, 15 months old, black body, white tail; family pet. Reward. Village 9055.

DOG—LOST—MARCH 20TH, WHITE AND tan female poodle; rew. Kildare 2298.

DOG—FOUND—AIREDALE, FEMALE. CALL Austin 5012.

FOX TERRIER—LOST—WH. BR. SPOT ON head; name Snookie; lib. rew. Spaul. 5872.

KEYS—LOST — ON RING WITH CHECK marked W. C. R. R. Spaulding 9955.

PURSE — LOST — BROWN ENV. CONT money, glasses. Wacker jew. Rew. Wells-Frank.; rew. Morton Last Co., 208 N. Wells.

PURSE—LOST—IN LA SALLE-ST. STAtion washroom. Return to soda fountain, La Salle-st. station. Rew.

RINGS—LOST—LADY'S, 2, IN RAILROAD sta. on Van Buren and La Salle. Please call Beverly 3152 after 7 p. m.

SHOCK ABSORBER—LOST—THURSDAY, ON Divereey blvd. or Sheridan-rd. Call Webster 2185; reward.

TYPEWRITER—LOST—REM. PORT.; BLK. case; sentimental gift; at 12th-st. sta. Sun. p. m. in Chevy. cab; reward. Pull. 0055.

WATCH—LOST—LADY'S SPORT WRIST watch, white gold, gray leather strap. Longines. Tues. eve., Canal at entr. Union sta. Liberal reward. Franklin 6977.

REWARD FOR WATCH

lost on Winnemac, between Clark and Paulina. Return to A. P. 1614 Winnemac.

PERSONAL.

HUDSON SEDAN, SERIAL NO. 529742, ENgine No. 511. 256-716. La Grange 600. If same is not called for in five days same will be sold for storage charges. Good Service Motor & Garage Co., 1325 W. Randolph, Chicago.

I WILL NOT BE RESPONSIBLE FOR debts contracted by any one but myself. JOHN HOPPES, 1348 W. 11th-st., Beverly 3248

IF PARTY WHO LEFT CAR IN GAR. AT 1738 N. Keating-av., doesn't call for car before March 29, will be sold for charges.

NOT RESPONSIBLE FOR DEBTS CONtracted for by any one other than myself. IRENE HOAGLAND.

ALMA: I AM WITH THE CHILDREN. Write. B 439. SISTER.

NOT RESP. FOR ANY DEBTS CON. BY ANY one but myself. WM. H. MANNESSER.

ANY ONE KNOWING THE WHEREabouts of Leona Kapper call Alb. 5199.

BOY WHARTON: CALL ME AT ARMITAGE 2300 after 6 p. m. MONICA.

BUSINESS PERSONALS.

CASH FOR OLD GOLD, SILV., PLATINUM, jewelry, dental crowns. U. S. Smelting Wks., 39 S. State, corner Monroe, 4th floor.

MASSAGE, BATHS, ELEC. TREATMENTS. 1230 Winona, by appt. only. Longb. 5315.

MASSAGE AND VAPOR BATHS. LADY attendant. 704 N. State. Delaware 1449.

BATHS—MASSAGE, ELEC. TREAT., 37 James Manor, 2511 N. Clark-st., Apt. E1.

PROF. NAKAE, FAMOUS JAPANESE MAssage, admt. trtmts. 4637 Deming-pl. Div.4120

MASSAGE AND BATH; LADY ATTENDant. 5903 S. Carpenter. Englewood 6425.

DANCING SCHOOLS.

CHICAGO ACAD'Y DANCING

School for beginners. Daily. One private lesson, $5. Special course, 24 lessons, $5; 12 lessons, $3. Lady and gent. instr., strictly. 400 S. State-st. 6th fl., Childs Bldg.

CAPITOL DANCE STUDIOS.

Open 11 to 11. Lady or gentleman instructors. 24 special lessons for $5. 4th fl., Capitol Bldg., 159 N. State-st. Dearb. 1463.

ARTHUR DANCES TAUGHT. HARVEY THOMAS. Rm. 1503, 167 N. State. Dear. 2763.

MACHINERY AND TOOLS.

FOR SALE.

4 ton capacity York refrigerating machine, complete with motor and condenser. In A1 condition, at a sacrifice.
2855 N. Halsted-st.

16X6 FT., VAN WYCK L. C. G. LATHE; hollow spdl., comp. rest.; chuck and c-s. $150. 30 in. Geo. Scherr radial drill, $350. HARRIS BROTHERS COMPANY, Lafayette 1900. W. 35th and Iron-sts.

AERIAL PLANE AND EXHAUST FANS. Chi. Aero Fan Co., 3144 N. Orden. Hay 7944.

TYPEWRITERS AND SUPPLIES.

2nd HAND NEW CORONA, SPECIAL, $39.50; L. C. Smith and Corona rented with purchase privl.; terms L. C. Smith, Corona Typewriter, Inc., 98 N. Washington, Rand. 0055.

TYPEWRITER, $10—ADDRESSOGRAPH, $50; dictaph, $25; harp, 190 N. La Salle.

MUSICAL AND DRAMATIC.

GIRL—STAGE EXP., BUCK, SOFT SHOE, playing inst., for stand. Keith act; always working; start now. Lakeview 7020.

PATENTS—PATENT ATTORNEYS.

PATENTS, TRADEMARKS, COPYRIGHTS—MILO B. STEVENS & CO., 53 W. Jackson-blvd. Ralph Barton Allen, Main office, Washington.

MORTGAGES FOR SALE.

FOR SALE—$1,000 1ST MTG., DUE 2 YRS. face value of property $3,000; will allow 5% discl. Address C 94, Tribune.

SITUATIONS WANTED—MALE.

Bookkeepers and Clerks.

BOOKKEEPER-STENO.

With 7 yrs.' exp., desires connection with growing firm; sen. off. detail, mfg. exp.; accts.; reliable; A1 ref. Midway 8733.

BOOKKEEPING SERVICE—EXPERT; PART time; evenings, Saturdays and Sundays; reasonable. A. BOWERS, Central Y. M. C. A.

Accountants and Auditors.

ACCT.—5 YEARS' PUBLIC ACCT. EXP.; 10 years' bookkeeping and office; married, 34 years old; consider moderate salary to start. Address B 53, Tribune.

ACCT.-AUDITOR — UNIV. GRADUATE; 27 yrs. old; public and commercial experience; refs. Address N 161, Tribune.

ACCOUNTANT—2 YR. PUB. ACCT. EXP.; 25 y. old; best ref. furn. Address N 103, Tribune.

ACCOUNTANT — HIGH GRADE; BROAD, thoro exper.; senior pub. acct.; married, 34 yrs. old; consider moderate salary to start. Address B 53, Tribune.

ACCT.-AUDITOR — UNIV. GRADUATE; 27 yrs. old; public and commercial experience; refs. Address N 161, Tribune.

ACCOUNTANT—10 YRS.' EXP. 3 YRS. university, 2½ yrs. cost acct. Mid. 6120.

ACCOUNTING—AUDITING—SYSTEMS. SMALL SETS KEPT. PLAZA 2487.

C. P. A.—8 YRS.' PUB.-ACCTG. EXP.; AGE 31; married; sal. $275 mo.; employed now. Address N 225, Tribune.

INSTALL SYSTEMS—SMALL SETS KEPT, audits. Austin 6116.

CALL FRANKLIN 1275 FOR BOOKKEEPing, auditing, monthly statements.

CERTIF. PUBL. ACCT., BKKPG.—ACCTG. service, audits. Eichler, 3901 N. Hamilton.

Executives and Managers.

COST ACCOUNTANT, 10 YEARS' EXPERIence in mfg. costs, also rate setting; executive type; conscientious hard worker wishes to connect with a reliable firm. Will start at a reasonable salary. Address N 151, Tribune.

YOUNG MAN—EXPD. AUTO PARTS, PUR. agt., mchy. sales; also capable sec'y.-steno.; will leave city. Wabash 5700, Mr. Beers.

AUD. AND OFF. MANAGER—16 YRS.' EXP. all details and p. and l. statements; age 31; reas. sal. Address N 158, Tribune.

Professions and Trades.

DIEMAKER AND GENL. MACHINIST — 8 yrs.' exp.; refs. Dorch. 2533, Kalb.

ENGRAVER'S OR PRINTER'S APPRENTICE, west side pref.; call Monroe 0497.

EXPLOSIVES AND ATLAS DIESEL ENG.—Young man, exp.; salary secondary if opp. for adv. Address N 156, Tribune.

EXP. DRAFTSMAN—TO DO TRACING drafting at home. Address B 535, Tribune.

MECHANIC—MAINTENANCE, BUILD AND repair machines; age 37; good reference. 1110 Cleaver-st. Ph. Brunswick 8898.

SHIPPING CLERK—12 YRS.' EXP.; BEST refs. Audubon 8885.

Salesmen, Solicitors, Etc.

SALESMAN OF YRS.' EXPERIENCE; 7 yrs.' wholesale; prefer salary and bonus or comm. Address N 274, Tribune.

Farm and Garden Help.

GARDENER—
Exp. greenhse., landspe., vegs.; marr.; A1 refs.; no child. Address B 146, Tribune.

House Servants.

COOK, BUTLER, VALET—EXP.; FILIPINO; for bachelor or couple. Seeley 3900.

HOUSEWORK IN FAMILY—FILIPINO; EXC. references. Address N 301, Tribune.

Coachmen, Chauffeurs.

CHAUFFEUR—SINGLE, AGE 39 YRS., 15 years' exp.; good driver and mechanic; also knows gardening. Call Lincoln 6742.

DRIVER — FILIPINO; EXP., RELIABLE, honest, willing to do work. Ard. 1778.

Stenographers, Typists, Etc.

STENO.—KNOWL. BKPG., R. R. BUS. COL. grad.; best of connection. Ran. 2637.

STENO. OR TYPIST—YOUNG MAN; BEginner; know. bkkg. Tel. Boul. 0968.

Miscellaneous.

YOUNG MAN,

high school graduate, wants permanent work in office or with manufacturer where opportunity for advancement is possible. Anxious to work and willing to start at the bottom. Address M 531, Tribune.

FLOOR MAN—A. F. & A. M. MAN WOULD like position in bank or manager of apt. bldg.; good collector. Address B 56, Tribune.

MAN—28, LAW GRAD.; 8 YRS.' COLL. AND cr. exp., now emp. Address B 405, Tribune.

Day and Contract Work.

CARPENTER—ALL KINDS ALTERATIONS; reas. Wickawn. 6-room bungalow, $7501.

PAINTING, DECO.—SPECIAL LOW RATE this week. Bitter. 8562. Zarembski, 3032 Southport.

PAINTING, PAPERHANGING, DECOR., ETC. We do all work; using best material at lowest cost. Call Briargate 8185.

PAINTING, PAPERING, PLASTERING. Calc.; reasonable. Lakeview 6629.

PAINTING, PAPERHANGING, DECORATing; gd. work.; reas. Bitterweet 8241.

SITUATIONS WANTED—FEMALE.

Bookkeepers and Clerks.

ASST. BKKPR.—5 YRS.' EXP.; SEMESTER C. P. A. study; excel. refs. Address B 539, Tribune.

ASST. BKKPR. STENO. SECY.—4 YRS.' exp. Moser grad.; best ref. Pul. 0913.

BKKPR.-STENO.-SEC., OFF. DETAIL — willing worker; A1 refs. Sheldrake 1977.

BKKPR.—KNOW. CONST. TYPING; 12 YRS.' exp.; full charge office. Went. 8917.

Professions and Trades.

INTERIOR DECORATOR—5 YRS.' PRACTIcal exp.; also art training; accustomed to responsibility. Address F 317, Tribune.

MANICURIST—COL.; FACIAL AND MASsage; at your home. Moler grad. Oak.4027.

MARCELLER AND OPERATOR—DESIRES position in first class beauty shop.
PHONE SUPERIOR 3743.

Domestics and Cooks.

COOK—A1, GOOD LAUNDRESS, EXP. HSWK. Young, neat, col.; half days, $8; whole, $12; willing worker. Victory 7417.

COOK—COL., GOOD LAUNDRESS; HALF, whole days; $8-$12; home nites. Vic. 5339.

HOUSEWORK—COL. WOMAN; GOOD PLAIN cook; stay; ref. Douglas 4496.

MAID—NEAT COL., HSWK., GOOD PLAIN cook, serve; home nights. Drexel 0804.

MAID—NEAT, GOOD COOK; EXP. WORKER. work Sund.; $8-$12. Atlantic 2342.

MAID—EXP. GEN. HSWK.; GOOD COOK, days or half; ref. Went. 9545.

MAID—COL., NEAT, YOUNG, COOK; GOOD worker; exp.; $8-$12. Vic. 2084.

MOTHER'S HELPER — COL. GIRL; HALF days. Will give excellent service. Atlantic 5317.

SECOND WORK—EXP. SWEDISH GIRL; South Side pref. Midway 5437.

Clubs, Hotels, and Restaurants.

CHEF—COL. WOMAN, SEMINARY, CLUB, or hotel. Best city refs. Oak. 5348.

COOK—CAPABLE TO MANAGE KITCHEN. Edgewater 2793.

HOSTESS — WOMAN WITH LONG EXP. handling public. Address M F 514, Tribune.

WAITRESS OR HELPER—RESTAURANT, cafeteria exp. Graceland 9543.

Dressmakers and Seamstresses.

DRESSES, COATS—REMOD.; CURTAINS, drapes, etc. $5 day. Hyde Park 7329.

DRESSMAKING—COL.; BEST OF REFERences; day or week. Atlantic 0173, Apt.106.

GOWNS, COATS, SUITS—REMODEL; EXpert, at home or $6 day. Sunnyside 8763.

Nurses and Governesses.

CONVALESCENTS' HOME.

Sun pch., view of lake; lge. yard; personal attend.; mental, aged, etc. Hollycourt 3691.

UNDERGRD.—EXP. INFT. CHLDR.; INVAL. Any sick case. Lincoln 6697.

Laundresses and Day Work.

CLEAN., LAUND—NEAT COL. GIRL, HALF or whole days. Atlantic 1881.

LAUNDRESS — EXP.; SWEDISH; SOUTH Shore. Regent 6047.

LAUNDRESS—A1 IRONER, SPRING CLNG. windows; fast; $3.50; Fri., Sat. Au. 0181.

LAUNDRESS—COL., CLEAN WDWK., FAST worker; $3.50. Victory 3983.

Stenographers, Typists, Etc.

SECRETARY-TYPIST

Wanted—A GOOD position with a GOOD future, by efficient, ambitious worker. Bus. coll. grad.; H. S. educ. Wentworth 0992.

STENO.—YOUNG, GENTILE, PLEASING, competent; live at home; start at a small salary. Independence 0761.

STENOGRAPHER — GENL. OFFICE ASsist., 19 yrs. old, H. S. grad.; attractive, capable; $15 to start. Diversey 5548.

STENO.-SECY.—4 YRS.' EXP., H. S., BUS. col. grad.; Gentile; neat; accurate; age 23 yrs.; $28 to start. Miss Gordon. Nev. 3654.

STENO.-SECY.—EXP., EFFICIENT, WELL educ., knowl. of accts.; desire pos. with responsibility. Address B 548, Tribune.

STENO.—AFTERNOONS, $35 MO.; KNOWL. of bookkeeping. Tel. Oakland 2091.

STENO.; GAS, OFF. WK.; KNOWL. BKPG.; willing, capable. Redbie 0789.

Nurses' Registries.

WINTHROP REGISTRY FURNISHES Trained, pract. nurses, $25 wk. up; baby nurses, $15 wk. up; also hosp. grad. Sheldrake 3900.

WANTED—MALE HELP.

Stores and Offices.

ACCOUNTANT.

We desire to secure the services of a high grade accountant, 30 years of age, to supervise accounting and cost details, and manage office of large wholesale and retail food mfgr. in writing please give detail data of former employment, salary earned, and an outline of duties performed. Gentiles only. Address J T 595, Tribune.

ACCOUNTANTS—A FIRM OF C. P. A.'S, HAS an opening for a number of experienced accts. who are seeking a permanent connection; state age, previous exp., sal. expected and recent photo should be submitted. Address S 199, Tribune.

Agency Production Man.

National agency can use energetic young production man as assistant. Real opportunity for right man. State age, experience, qualifications. Small salary to start. Address F 89, Tribune.

SHOW CARD WRITERS.

1st class men only. No amateurs need apply. Apply Sign Dept., 18th floor.

MANDEL BROTHERS,
State and Madison.

Salesmen, Solicitors, Etc.

A1 SALESMEN.

If you are not afraid to work on commission call between 10 and 12 or 2 and 4. GENEE, INC., 215 S. Market-st., R. 1200.

A 50% COMMISSION.

If you can sell a $5 value for $1, investigate. Room 1440, 332 S. Michigan.

HAROLD TEEN—THE SPLASH PARTY

WANTED—MALE HELP.

Stores and Offices.

MAN—YOUNG; EXPERIENCED, TO DO typewriting and take some dictation 2 eves. wk.; No. Side; ref. 3630 Pine Grove, Apt. 1.

MEN—EXPERIENCED IN FOLDING CIRculars. Ask for Peterson, 4th flr., 166 W. Adams.

Retail Chain Stores

Steady work with quick promotion; must be over 23 and satisfied with moderate earnings to start. Only men seeking permanent connection will be considered.
APPLY TO MR. SUMMERFIELD,
At 10 a. m. and 2 p. m. sharp,
Suite 1418, 5 S. Wabash-av.

SHOE BUYER—EXPERIENCED, HAVING some knowledge of men's furnishings; state age and where previously employed. Address K M 157, Tribune.

SHOE SALESMAN,

Experienced, for Saturday extra. 6019 Irving Park-blvd.

Steno., Bkpr., Switchboard.

Young man, experienced in all of above work; contractor's office; state experience, age, references and salary. Address J E 539, Tribune.

Executives and Managers.

SECURITY SALES.

Manager Security Sales Department, Security House, requires services of executive of good appearance and ability. One who can interview salesmen, select the most likely prospects, who can attend training and, where necessary, accompany them to finally close contracts; liberal drawing account and overwriting commission will be arranged; previous experience unnecessary to one with right executive ability. A sound proposition bearing the completest investigation. Address N 80, Tribune.

WE HAVE
A PERMANENT POSITION

for a man who can sell, take charge of the selling end of an established Health Club. We have him own car, be neat appearing, and know Physical Culture.
A GOOD OPPORTUNITY.
Address K K 151, Tribune.

CREW MANAGERS

We have a permanent, profitable position for experienced men capable of handling house to house sales crew on small specific appliance with popular appeal and big demand. Applicant must have car and be financially responsible. Commission basis will net approximately $25 a day.
Apply from 10 to 12 and 2 to 4.
HOTJOY ELECTRIC APPLIANCE CO.,
6058 S. STATE-ST.

CREW MANAGERS.

Several men with cars to act as crew managers for one of the largest radio chain store organizations in the country. Big pay to reliable people. Permanent positions. Wonderful opportunity for advancement. Apply 9 to 12. See MR. ROSS, 600 W. Adams-st.

DISTRICT SALES MGR.

for a national aviation corporation in each of the following towns—Joliet, Waukegan, Elgin, Aurora, Oak Park, Wheaton, Elmhurst, La Grange. Must be responsible. Address K Y 193, Tribune.

Engineer and Sales Manager.

Man about 40 years old, with experience, to qualify as engineer as well as to handle problems relating to coal business. State fully all qualifications. Address K K 241, Tribune.

SALES MANAGER

wanted for patented article; must be acquainted with furniture trade; on commission basis. 1912 S. Western-av., 2d floor.

Boys—Office and Factory.

BOY—COLORED; FOR DRUG STORE GENeral work; will help with fountain lunch. Apply 3947 South Park way.

ERRAND BOY—17 YEARS OF AGE. SEE Mr. Johnson, 520 S. Dearborn, 1st floor.

Professions and Trades.

BUSHELMAN — EXPERIENCED; PERMAnent position; good salary. Apply Brook's Clothes, 3098 Lincoln-av.

BUTCHER—FIRST CLASS. APPLY 1107 LAWRENCE-AV.

CHEMIST — FOR COMMERCIAL LABORAtory; at least 7 years' experience; able to do research work and become a member of firm if services prove satisfactory. Address J E 542, Tribune.

COLOR MATCHER,

Experienced, for matching pigment colors accurately, by paint sample mfr. in nearby city. Permanent work. Superior 7700.

CUTTER AND MARKER OF LADIES' SHALL Dresses—Experienced; steady work; plenty opportunity for advancement; references required. A. F. KEATING CO., Decatur, Ill.

Detailer and Stock Biller.

Competent man for high grade cabinet work. Address J E 537, Tribune.

DRAFTSMAN.

Experienced Cut Stone Man

for position with large company. Good opportunity. Address E 378, Tribune.

ENGINEER,

Maintenance Superintendent for large food plant in Chicago. Will have charge of 60 men, which includes mechanics, carpenters, painters, etc. Give experience and reference and state salary you expect.
Address K F 393, Tribune.

LATHE HAND.

Gd. job for gd. man with several yrs. exp. on tool work. If not above average don't waste your time. Apply 2333 Nelson.

MACHINISTS

With not less than 5 years' toolroom experience, for general repair work.

Apply Employment Department.

EDISON GENERAL
ELEC. APPLIANCE CO., Inc.,
5660 W. Taylor-st.

MACHINISTS—EXPERIENCED OPERATORS for horizontal and vertical boring mills—turret lathes. Also tool makers. Write Plant-Choate Mfg. Co., WA. Cedar Rapids, Ia.

MAN,

Experienced, to roll and cut on Adams steam Oiling machine. Apply LOUIS SOPKIN CO., 4237 Indiana-av.

MECHANIC—TO TAKE CARE OF FLEET of Dodge trucks. Apply 3319 Fullerton.

PLUNGER OPERATORS — EXPERIENCED. Address K F 249, Tribune.

RADIO SERVICE AND REPAIR MAN—A1; with car, testing instruments and tools; none other need apply. 504 E. State-st.

SHOEMAKER—GOOD ALL AROUND FAST man; good pay. 2337½ Devon.

STICKER MAN—GOOD ALL AROUND. ALSO cabinetmaker; experienced in highest class interior woodwork. These positions will be steady work and will require locating in town of 25,000 people, with best of living facilities. Address K K 250, Tribune.

WIRE FRAME MAKER.

Experienced wire frame makr. on silk shades; come ready for work.
ALMCO, 1433 S. Wabash-av.

YOUNG MAN

with acquaintance on La Salle-st. with some knowledge of printing paper. Prefer some one who understands bookkeeping. State salary, exp., refs. Address N F 503, Tribune.

Salesmen, Solicitors, Etc.

A1 SALESMEN.

If you are not afraid to work on commission call between 10 and 12 or 2 and 4. GENEE, INC., 215 S. Market-st., R. 1200.

A 50% COMMISSION.

If you can sell a $5 value for $1, investigate. Room 1440, 332 S. Michigan.

WANTED—MALE HELP.

Salesmen, Solicitors, Etc.

A Convincing Salesman

A firm doing business with nationally known concerns is looking for several hard hitting, sincere salesmen experienced in selling to business men—for a Chicago and several outside territories.

To the right men this offers an opportunity for large immediate earnings and a real future.

If your selling background interests us we will arranged for a definite personal interview. Call MR. BAKER at Central 9889 or 9890.

A SPECIALTY

Two necessities in great demand—selling for half of what they could be purchased for anywhere else, at terms of a dollar down and a dollar a week.

You should write at least 2 orders a day—yet just one order a day with a dollar deposit pays over $50 a week in full. We prepare your way by giving you right into the home and build for you a clientele that assures additional income.

No competition—we are the world's largest manufacturers of our kind. Sincere men of good character assured steady income with excellent future.
11TH FLOOR, 23 E. JACKSON-BLVD.

A REAL PROPOSITION

for men interested in radio; new method of merchandising offers opportunity to make exceptional earnings and have unlimited future. If you are the man call at once.

6854 STONY ISLAND-AV.
3547 W. MADISON-ST.
1045 LAWRENCE-AV.

U. S. CONSUMERS CO.,

A PRODUCING SALESMAN.

We are interested in securing three clean cut, high type salesmen, having poise, who can sell the little fellows as well as the executives. Our product is a necessity. No competition. Completely covered by patents and brand new in Chicago. In addition it repeats 100%. This position means permanent, definite future for you. Answer by letter, giving qualifications. Address K Y 880, Tribune.

AA1
SALES OPPORTUNITY.

Openings now available in our sales forces on North, South, and West Side.

If you are experienced auto salesman owning a car we offer an attractive position selling the fast moving Oakland and Pontiac.

Apply mornings between 9 and 10:30. Ask for W. S. Farrant.
COMMUNITY MOTORS, Inc.,
235 E. 33d-st.

A REAL MESSAGE

To all the boys who have made money selling stocks, bonds, real estate and specialties. I have the deal you have been looking for. See me. 10-12 or 2-4.

MR. SIMONS,
Suite 900, 178 W. Adams.

A YOUNG MAN

Age 23 to 30; must be neat appearing and well educated; only men of courage and determination to succeed need apply. Nationally known organization; excellent opportunity for advancement; salary, commission and bonus. Apply MR. BRADEN, Rm. 1214, 5 N. Wabash-av.

A Real Opportunity

to earn big money right from the start selling the popular well advertised Sterling Penny-a-Day Accident Policy. $10 $25 a day possible without any experience.
STERLING CASUALTY INSURANCE CO.,
75 E. Wacker-dr.

A1 SALESMEN.

Young corp. wants several real workers on road basis; can stand prosp. and keep going; bright future assured with bonus plan; hustlers earn $100 per wk. and up. 14th fl., 173 W. Madison-st.

A LIVE WIRE SALESMAN

who still believes in his own ability and wants good paying road job requiring hard work, should see the manager, 208 W. Washington-st., Room 1822.

A RELIABLE COMPANY

has openings for producers, $12-$24-$36 day, at once. Not R. E. R. 512. 77 W. Washington.

Advertising Specialty Men.

An adv. service that sells repeats, exclus. terr., big comm. Maricle, 836 Dakin-st.

AMBITIOUS MEN

for permanent positions with large, successful sales organization. Will have openings this week for:
6 experienced salesmen.
2 beginners without experience.
All applicants must be over 25, clean cut, ambitious, willing to work, and able to furnish character references on request. No traveling; nothing to buy. If you can sell or want to learn, mutually satisfactory arrangements can be arranged so that you can start with us at once. For personal interview apply between 2:30 and 4:30 p. m. to MR. W. L. HANNACA, Suite 1529-1530, MORRISON HOTEL.

AT ONCE.

Three intelligent, neat appearing men who desire a permanent connection with a nationally known organization; must be willing to work 6 hours a day and start at our terms; this means about $40 a week to start. If you mean business, apply Employment Manager, Room 618, 203 N. Wabash-av.

AT ONCE

Men, with or without sales experience; fast selling item. We train and help you. Leads furnished producers. Drawing account or salary considered. Apply after 10:30 a. m. Suite 1269, 33 S. Clark-st.

ATTENTION, SALESMEN.

$100 wk. and up. Young corp. something different; every banker, business and prof. man a prospect. Road work. U. S. or Can. not stocks, bonds or ins. Suite 1400, 173 W. Madison-st.

AUTOMOBILE SALESMEN.

A permanent position for experienced men acquainted on the west side, which will give you the opportunity to earn a living above the average; getting 40% of the business in Cook county. Our product is well established and nationally known. We have three vacancies to fill. Applicants must have high school education, some experience and furnish refs. For appointment address S M 137, Tribune.

AUTO SALESMAN—HUDSON-ESSEX EXPERience preferred; producers are making money now with Hudson-Essex; best location north. Mr. Avery, 6259 Broadway.

COAL SALESMEN SHOW US SELLING record; highly paid position for men selected; city. Address K L 345, Tribune.

MEN—SEVERAL YOUNG MEN TO SELL Philco radios under factory supervision through well-known West Side distributor; exp. not essential; leads furnished; average $60 per wk. Apply PHILCO RADIO SHOP, 512 Roosevelt-rd., Oak Park.

WANTED—MALE HELP.

Salesmen, Solicitors, Etc.

FOREIGN SPEAKING

MEN WANTED.
High class only, able to speak good Italian and English; real estate experience preferred; for large concern; must be ambitious, between 30 and 45 years of age; salary and commission if you qualify; permanent work. Apply in person from 9:30 a. m. to 7 p. m.
SUITE 507.
69 W. WASHINGTON-ST.
A. CARSELLO.

FRED'K H. BARTLETT REALTY CO. (Not Inc.), Chicago's largest Real Estate Operators, will add a few more high type salesmen this week to help handle increasing volume of business. Those who qualify will be given permanent positions with good future, as all executives are promoted from the ranks. Only ambitious, intelligent men over 25 years old need apply. Must have good references. Apply to EMPLOYING MANAGER, 6th floor.
69 W. WASHINGTON-ST.

HIGH GRADE MEN

for special sales work in the Chicago district, with or without direct selling exper. We have a brand new sales campaign outlined that will require a few men of good personality to take care of increasing business. This is an opportunity to form a permanent connection with the largest firm of its kind in America engaged in this business. Only ambitious men over 25 yrs. with A1 reference considered. Salary to those who qualify. Apply in person to M. KRANZ, Suite 704-706, Brevoort Hotel, 120 W. Madison-st., between 9:30 a. m. and 2:30 p. m. or between 5:30 and 7 p. m.

MEN—BRAND NEW ARTICLE, PATENTED; 10 seconds demonstrations make $50 to $75 weekly; good workers make much more. Santee Products, 150 N. Wacker-dr. [formerly Market-st.]. Out of town, write.

MEN—ATTRACTIVE SALES POS. OPEN; 3 men for sales mgr. positions, and a few good salesmen; compensation paid in advance. Hartzell, 9:30-1, Room 1402, 7 W. Madison.

MEN—HAVE IT ESTABLISHED TERRITORies and pay me $10 per day and more to the right men. Apply Real Silk Hosiery Mills, North American Bldg., 3d St.

OFFSET COLOR SALESMAN — EXPERIenced contacting large accounts and with some established connections, Chicago district. Exceptional opportunity with responsible Chicago concern. Address K E 183, Tribune.

POLISH REPRESENTATIVE

to represent large firm in the Chicago dist. Must be over 25, have good references, and able to speak English. Apply to W. L. Hannaca, Monday after 9:30 a. m. Room 1529 Morrison Hotel.

PRINTER—COMP., WHO CONTROLS SOME work, have steady inside job; must look after own customers; good salary for that kind of man. Address N D 187, Tribune.

PROMINENTLY
SUCCESSFUL
DETROIT
CORPORATION
Opening Chicago Territory
WANTS SEVERAL MEN.

Several men wanted to call on automobile owners; no selling experience necessary; intelligence and ability to talk convincingly the only essentials; opportunity for live men for the future and good income for real workers; this is a clean proposition offered by a responsible Detroit corporation opening Chicago territory. We are broadcasting on WJJD twice daily. Fullest co-operation and opportunity to make $20 daily to $150 weekly and each year an income. Call on General Manager.
166 W. JACKSON-BLVD.
SUITE 1129.

RADIO SALESMEN.

Several men with some knowledge of radios, wanted for one of the finest radio selling campaigns ever created. Marvelous opportunity to make some real money with the largest radio store organization of its kind in the country. Permanent positions. Wonderful opportunity for advancement. Apply 9 to 12. See MR. ROSS, 600 W. Adams-st.

RUBBER TILE

FLOOR COVERINGS.
Experienced Salesmen Wanted at Once.
E. E. DAVIS CO., 2244 CALUMET-AV.

SALESMEN

To serious minded, capable men, acquainted with drug, house furnishing, and department store buyers, we offer an exceptional opportunity handling our line of chemical specialties. Large commissions. Call Friday, Rm. 217, 115 S. Dearborn.

SALESMEN.

Sell Biltorder and Biltwell Modern Homes. A1 side-line or full time to suit the buyer. Permanent position to producers, protected territory. Plenty of leads, steady business should appeal. If you are seeking such an opportunity, call and see me.
M. H. AYER, Suite 1400, 100 N. La Salle-st.

SALESMEN—TO SELL A WELL ADVERtised, highly efficient power lawn mower; must be able to demonstrate machine to home owners, park commissioners, superintendents of cemeteries, institutions, etc.; territory open in Chicago, Illinois, and adjacent states. See Mr. Dale; Hotel Sherman, between 8 and 10 A. M., including Sunday.

SALESMEN, 2, EDUCATED

and over 30 years of age, thoroughly experienced on circulation work and handling of men. Call 825

WANTED—FEMALE HELP.

Stores and Offices.

ASSISTANT BOOKKEEPER
And Typist, experienced in printing paper, sizes, and weights; not over 30 years. Harrison 0039.

BOOKKEEPER ASSISTANT
For ledger work. Must be rapid and accurate; neat writer. Permanent position. State age, experience, and salary expected. Address J M 346, Tribune.

BOOKKEEPER—FOR SMALL COMMISSION house; must be competent to take entire charge books and check system. State nationality, age and experience. Address N 373, Tribune.

BKKPR.—EXPERIENCED. APPLY GROSSMAN SHOE CO., 16 E. Randolph.

CANDY SALESLADIES
For high grade candy shop; steady position; opportunity for advancement. Experienced only need apply. Call 9 to 11 a. m. MRS. PHILLIPS CANDY SHOP, 752 E. 75th-st.

CLERK — FACTORY DEPT., ABOUT 25. One who has had experience in time or cost keeping; state age and wages expected. Address K Y 379, Tribune.

GIRL—17 TO 20, HIGH SCHOOL GRADUATE, for filing and sorting work; good chance to get comptometry training. See MR. BARLOW, 1200 W. 35th-st.

GIRL—RELIABLE, AMBITIOUS, 16 OR over, general office work; willing to learn office details; give age, phone. Address B 588, Tribune.

GIRL—FOR CASHIERING AND GENERAL drug store work; must be experienced. Morris Bldg. Pharmacy, Washington and Wells.

GIRLS—EXPERIENCED IN FOLDING CIRculars. Ask for Peterson, 4th flr., 166 W. Adams.

GIRL—YOUNG, TO WORK IN HOME-MADE candy shop; experienced preferred. Apply 4320 Lincoln-av.

INSURANCE.
Young lady familiar with burglary and plate glass checking and coding, accident and health experience also desirable; excellent opportunity for energetic girl. Apply Public Indemnity Co., 175 W. Jackson-blvd.

LADY—TO TAKE CHARGE OF SMALL sales office in loop; knowledge of stenography required; state age, qualifications, references, salary desired, etc. Address L H 9, Tribune.

SALESLADIES.
Experienced generally in Department Store selling. Apply 11th Floor, Employment Office.
MANDEL BROTHERS,
State and Madison.

SALESWOMEN
Full time, short hours, and special experience in women's wearing apparel. Apply Superintendents' Office, 9th floor.
MARSHALL FIELD & CO.,
Retail.

SALESWOMEN
Saturdays only, 35 to 40 years; department store ready to wear experience. Apply Employment Office,
SEARS, ROEBUCK & CO.,
SPAULDING AND ARTHINGTON.

SALESWOMEN.
Only thoroughly experienced coat saleswomen need apply as extras.
THE BEDELL CO.,
State-st., corner Monroe.

SALESWOMEN.
Experienced in selling dresses, coats and furs of the better kind. Must rate high in ability, intelligence and appearance. Permanent and Saturday extra. JOHNSON & HARWOOD, 37 N. Wabash.

SALESLADY — EXPERIENCED LADIES' ready to wear, coats and dresses. 1012 Belmont-av. Bittersweet 4814.

STENO.—PERM. OFFICE OF GEN. CONtractor, loop; must be exp. and understand shipping; state age, salary, exp. and refs. Address N 303, Tribune.

STENOGRAPHER — INSURANCE AGENCY experience, policy writer, general office work; salary $100 per month; reply in detail. Address K O 368, Tribune.

WOMEN—3
Around 30, as field auditors for a chain of restaurants; must operate adding machines and have auditing experience. Apply Saturday morning, 1502 S. Michigan. Miss Fisher.

YOUNG LADY — WITH KNOWLEDGE OF French. Apply French Consulate, Tribune Tower, 10 to 3.

Factory and Trades.

BEAUTY OPERATOR—IN BARBER SHOP; exp. only; good prop. 6450 Kenwood-av.

FINISHERS ON COATS AND DRESSES, also good cleaner, one who can sew. Apply Sally Korshak, 1516 Hyde Park-blvd., near Lake Park.

FINISHERS AND OPERATORS—EXPD. ON silk dresses. 141 S. Wells-st., 4th floor.

INSTRUCTRESS
EXPERIENCED,
for needlework, cross stitching, painting, and lamp shade making.
Apply Employment Office, Seventh Floor,
THE FAIR,
State, Adams and Dearborn.

LADY — EXPERIENCED, WHO UNDERstands assembling of beads in refining lampshades; a good, steady position for the right person; state age and full particulars. Address J E 541, Tribune.

MANICURIST — EXPERT, NEAT AND INtelligent, for exclusive beauty shop; good salary. Lake-st. L to Swain's Beauty Shop, N. Oak Park-av., Oak Park.

MARCELLER—EXPERT FINGER WAVER; 1st class operator only; ready to work. E. 63d-st.

Millinery Trimmers and Makers
Experienced.
Week work and piece work.
Permanent positions.
SUZY & PAULETTE
65 E. South Water-st., 4th floor.

MILLINERS.
MAKERS AND TRIMMERS; experienced; plenty of work; also girls for apprentice. Lee Hat Co., 65 E. So. Water-st.

MILLINERY MAKERS.
Experienced on better hats.
BLOSSOM MILLINERY CO.,
Room 2101 65 E. South Water-st.

MILLINERS.
Copyists on high class work only. Apply Twelfth Floor, D. B. FISK & CO., 225 N. Wabash-av.

MILLINERY MAKERS
And copyist, exp.; come ready to work. Hat company, 65 East S. Water. R.804.

Millinery Straw Operators.
Steady work. Progress Hat Mfg. Co., 404 S. Racine-av.

MILLINERY MAKERS.
Steady work; good pay. Dorco, 65 E. So. Water.

Milliners—Experienced
Straw operators. Come prepared to work. Plymouth Hat Co., 65 E. South Water.

MILLINERY OPERATORS—EXPERIENCED. Plenty of work. The Richard Mayer Co., S. Market.

MILLINERY STRAW OPERATORS — T. N. THOMPSON & CO., 179 N. Michigan-av.

OPERATORS.
Experienced on ladies' dresses. GOLDEN & CO., 320 W. Jackson-blvd.

50 COLORED GIRLS
For shelling pecans; experience necessary. Come ready for work. 215 W. Ontario-st.

Household Help.

COUPLE—WOMAN EXP. COOK; MAN GOOD houseman; refs. required. Forest 2525.

GIRLS—2, WHITE; 1 FOR COOKING AND 1 for 2d floor work, other 2d work; $18-$20; rm., bath. 2122 Hopkins-pl., Beverly Hills. Ph. Cedarcrest 1484.

GIRL—WHITE; GEN. HSWK. AND COOKing; 1 child; own rm. and bath; no laundry. 615 Roscoe-st., 2d apt. Lake V. 8502.

GIRL—WHITE, EXPERIENCED GENERAL housework; small house. 1441 Glenlake-av. Rogers Park 7016.

GIRL—WHITE, FOR GEN. HSWK.; GOOD home; stay nights; no washing. 6816 Ridgewood, 1st. Briargate 2896.

GIRL OR WOMAN — HSWK. AND PLAIN cooking, stay nights. 5140 Irving Pk.-blvd.

GIRL—GENERAL HSWK.; WHITE; EXP.; good ref.; Scand. or German. Plaza 8637.

GIRL — FOR GENERAL HSWK., WHITE. Gladys-av. Austin 0351.

HOUSEKEEPER — WHITE PREF.; GERman. 915 Sheridan-rd. Grace 7379.

MAID — NEAT HOUSEWORKER; YOUNG Swedish or German girl; no objection to good plain cook; 4 adults; attractive room and bath. Telephone Winnetka 151 Friday morning.

MAID—GEN. HSWK., WHITE; UNDER 30; competent, reliable; must answer telephone; good home; good wages; no washing. References. 6152 Kenmore-av.

MAID—WHITE; GOOD COOK, GENERAL work; willing, experienced. Fairfax 5008 Blackstone.

MAID—WHITE, GENERAL HOUSEWORK; no laundry. GERTZ, Sheldrake 3799.

MAID—IRISH; NEWCOMER; NEAT, REfined; S. Side; 2 in fam. Cedarcrest 2149.

COUPLE—FOR HSWK.; MAN AS chauffeur, butler; wife to cook; must be and have best of references. Fai. 2253.

MOTHER'S HELPER — WHITE; YOUNG; stay nights. Fairfax 4275.

WANTED—FEMALE HELP.

Household Help.

MOTHER'S HELPER—WHT.; STAY NITES. $9. 7300 South Shore-dr. Saginaw 6255.

WOMAN—WHITE, FOR GENERAL HOUSEwork. Goldstein, 570 Winthrop, 3d fl.

WOMAN—WHITE, GENERAL HOUSEWORK, care of 3 children. Fairfax 4949.

Clubs, Hotels, and Restaurants.

MAID — FOR HOTEL; MUST LIVE ON premises. 4359 Kenmore-av.

SANDWICH GIRL.
Experienced fountain-luncheonette. Apply drug store, 1301 N. Clark-st.

SODA FOUNTAIN LUNCHEONETTE counter and table girl—Experienced. G. & G. Drug Co., 4701 Drexel-blvd.

USHER.
Tearoom, experienced. Apply between 2 and 4 p. m., 737 N. Michigan.

WAITRESS—EXPERIENCED. SPAGHETTI JOE'S, 215 N. State-st.

Saleswomen.

AMBITIOUS LADIES
for permanent positions with large sales organization in Chicago district. Openings now for:
6 Exper. Salesladies.
2 Beginners Without Experience.
All applicants must be over 25, refined, ambitious and willing to work and able to furnish references. No traveling. If you can sell or want to learn, mutually satisfactory arrangements can be made so that you can start at once. For personal interview, apply between 9:30 a. m. and 2:30 p. m. to W. L. Hannaca, Suite 1529-1530,
MORRISON HOTEL.

FOREIGN SPEAKING
WOMEN WANTED.
High class only, able to speak good Italian and English; real estate experience preferred; for large concern; must be ambitious, between 30 and 45 years of age; salary and commission if you qualify; permanent work. Apply in person from 9:30 a. m. to 7 p. m.
SUITE 507,
69 W. WASHINGTON-ST.
A. CARSELLO.

LADIES.
This is a position where you will be paid a small salary while learning special sales work. Have openings for three ladies. Must be over 25, have good references. Nothing to buy, no traveling. Dignified work for largest firm in its field. I started same way and can tell you whether or not you can qualify, but I must see you in person. No phone calls or mail. Apply to Marie Krans, Suite 704-706 Brevoort Hotel, 120 W. Madison, between 9:30 a. m. and 2:30 p. m. or between 5:30 and 7 p. m.

LADY WANTED.
Neat appearance; references required; permanent; about $25 per week.
REAL SILK HOSIERY MILLS,
36 S. STATE-ST.

SALESWOMEN—MAKE BIG MONEY TAKing orders for MARY ROSE FROCKS, LINGERIE, HOSIERY. 5 S. Wabash, R. 1308. 6338 Cottage Grove, 2d fl.; 1057 Wilson,R.7.

SALESWOMEN.
$2 per day and comm. J. W. McReynolds, Halwood Hotel, 62d-pl., nr. Halsted-st.

SALESLADIES—2, OVER 25; PERMANENT with promotion; experienced; $30. Also inexperienced and part time work. Apply 17 W. Quincy-st., 7th floor.

SALESWOMEN—GOOD APPEARING; OUTside sales; city, suburbs; beginners make $25-$35 weekly. R. 601, 58 E. Washington.

SALESLADIES—MUST BE OVER 25, WITH good references. Apply to Employing Manager, 6th Floor, 69 W. Washington-st.

Miscellaneous.

A HIGH GRADE WOMAN
for Supervising Position.
The Board of Directors of a leading Illinois Corporation doing an international business and expanding their National Advertising program for 1930, desires to employ a high grade woman supervisor. Must possess alertness, education and common sense. Prefer one experienced in our line, but willing to train sincere applicants. Excellent financial opportunity. Good salary to start. We also desire to employ a highly competent woman to travel for us in our branch offices throughout the United States. Age 25 to 45. Salary, traveling expenses and all details given in personal interview. Apply between 9 and 12. 1000 N. Dearborn-st. Ask for MRS. DEXTER.

A GUARANTEED SALARY
and opportunity to earn $3,000 per year is offered a well educated woman capable of filling important traveling position with an old established Chicago firm. Tact and mature judgment more important than experience; must be in position to leave city within ten days; canvassers need not apply. Mrs. Alice Randolph, 203 N. Wabash-av.

OPPORTUNITY.
Attractive opening in our sales organization for well educated woman. One with teaching experience preferred. Must be unencumbered and mature in judgment. This is work along sales lines and offers a splendid future for the woman who qualifies. Position is ultimately good for $2,500 to $5,000 per year. Room 501, 4750 Sheridan-rd.

LADY—BETWEEN 25 TO 40 YEARS OLD to call on customers of old business house. Call after 10:30.
SEE MR. BLUHM,
Suite 402. 6 Clark-st.

$150-$300 a Mo. Guarantee
For your spare time; pleasant, dignified work; no selling; something new; only those who devoted their spare time with real estate and invest. firms can qualify. State fully past experience. Address N C 107, Tribune.

WOMAN—AMBITIOUS, OVER 25, PROTEStant, at least 2 years' college. Willing to work faithfully for real success and future. Income possibilities above the average. Write fully, give age, education, experience, and phone. Address Rudin, S O 582, Tribune.

LADY.
Ambitious, energetic, of pleasing personality, for pleasant out-of-town work. Good salary with promotions. Address S L 218, Tribune.

HOUSEWIVES,
I can help you earn that extra $20 per week if you will devote two hours a day. Work to be done at home. No selling. Mr. Carr, 32 W. Randolph-st., Suite 612.

An Unusual Opportunity
with interesting income, substantial future for woman of education, age 28 to 45. The Book House for Children, 360 North Michigan, Chicago.

WOMEN—2, AGED 25 TO 40, NEAT APpearing, alert, for contact work; full or part time. Address M S 315, Tribune.

LADIES—4 YG., NEAT APPEARING, TO travel with mgr. to Los Angeles; exp. paid. Call 162 N. State, Room 807, after 1.

$2 SALE, $1 COMMISSION PAID DAILY; earn $50 weekly; no heavy samples. 9 to 11 a. m., Room 998, 218 S. Wabash-av.

WOMAN—OVER 25; VISION, EDUCATION, ability; new profitable bus.; exp. unnec. See or write Mrs. Roe, 180 N. Mich., R. 1100.

WOMAN—OVER 27; REFINEMENT AND personality more essential than prev. bus. exp.; perm. Phone Superior 8260 at once.

TEACUP READERS—EXPERIENCED—E. C. Stiller, P. O. Box 653, Green Bay, Wis.

MAID—COL., FOR CL. CHBF. WK., $10 WK., no Sund. Apply mgr., 4101 Sheridan.

Employment Agencies.

NOLAN'S Empl. Service
COUPLE, BUTLER AND COOK. $160, R. B.
2 COOKS, EXPERIENCED $65-75
25 HOTEL MAIDS $50
15 Waitresses..$14-20 | Cafeteria help..$18-22
4619 BROADWAY. 2D FLOOR.

American Railway Bureau.
Spanish steno., Spanish or Mexican....$150
Pay roll clk., operate Monroe calculator..$100
2 bkprs., age 20-22, loop.........$90-$95
Call today and register free.
11 S. La Salle-st. Suite 1135.

COOKS [2], RESTAURANT, DAYS..$25-35
Waitresses ..$18-20 | Power mach Opr..$20
Fountain girls ..$18 | Typists [6].......$18
Bindery girls ....$18 | Girl, no exp......$14
Apartment Mgr., West Side ......$100, Apt.
Co-Operative, 162 N. State, Rm. 1615.

ZINSER
PERSONNEL SERVICE.
For University and High School Graduates.
COMMERCIAL AND MEDICAL DEPTS.
140 S. DEARBORN.

THE ASSOCIATED SERVICE
Burr. Bk. ....$25-30 | Span. Steno. $35
Dict. Oper. ....$25 | Typ...............$18-20
ROOM 1006. 10 N. CLARK-ST.

GIRLS.
Plenty of jobs open; 20 steno.-typists; high grade girls, 6 mos. to 1 yr. exp.; start wk. at once. Chi. Bus. Coll., 190 N. State.

Head Pantry Girl..$90, R., B.
Usher ....$25 | Maid $75
Night cook ....$125 | Couple ....$150, apt.
Hotel experience and references required.
MARIE LOUISE, 936 N. Michigan, R. 308.

STENO., LEGAL, LOOP..........$35
STENO.-SECY., loop, 24-30 yrs........$40
STENO., publishing exp..........$25
THE VOCATIONAL BUR., 20 W. Jackson.

CORBOY SERVICE.
STEN. & TYPISTS, BEGIN. & EXP.$15-$35
20 W. Jackson-blvd., Rm. 1508. Wab. 9364.

3 ELEVATOR OPERATORS, EXP.......$17
2 Stenos., 3 yrs.' exper..............$22
2 Mail Clerks....$75 | 1 Steno., exp.....$125
CIVIC PLACEMENT, 32 N. State, R. 715.

CHICAGO PLACEMENT SERVICE—
BURROUGHS BKPR., South Side $125
MOON HOPKINS BKPR., South Side ...$130
ROOM 9. 6341 S. HALSTED-ST.

STENO.-BKPR. ..$20 | HAND IRON'G....$15
Waitress .....$15, b. | Hotel maids $65
BUSCH AGENCY, 184 W. WASHINGTON-ST.

2 STENO.-SWITCHBD. OPERATORS..OPEN
HARRISON AGENCY,
20 W. Jackson. Rm. 405.

POW. MCH. OPR.$18 | HOTEL MAID ...$65
H.S.P. Caf. $45,r.b. | Parlor maid $40, r.b.
ALL TRADES, 309 S. La Salle. Room 214.

MANY CHOICE OPENINGS IN HOTELS, restaurants, insts., homes, at best salaries. LA SALLE AGENCY, 406 S. DEARBORN.

BKKPR.-STENO., 1 GIRL OFFICE.....$110
"THE OCCUPATIONAL,"
20 W. JACKSON. SUITE 1410

COOK [INST.], $100, R. B.; COOKS, PRIV., $18; 2d Maid, $18; chambermaids, cleaning women. Jensen, 102 N. Clark.

3 DRILL PRESS OPRS., EXP.; OPEN; HSE. wk.; no cook. Cut Rate, 108 N. Dearborn;

SEE MRS. MACK FOR FLOOR MAID, $50, r.b.; inst. cook, $85, r.b. 173 W. Madison.

WINNIE WINKLE, THE BREADWINNER: Marty Has Such Winning Ways

WANTED—FEMALE HELP.

Employment Agencies.

Steno.-Secy. $110
STENO., Some Exper.........$22.50
TYPIST-SWITCHBOARD OPR., N. W....$20
BEG. CLERKS-TYPISTS-STENOS. ..$15-$18
White Hotel Maids.........$70
Hotel Colored Maids..........$65
PRIVATE MAIDS
Experd., good position with best Chicago and suburban homes.........$15-$20
CHEF .....$100-150 PANTRY....$75-$90
Salad, Cafeteria Help..........$65
Waitresses, Factory Help, etc.
North Side Consolidated,
SUITE 208. 4754 SHERIDAN-RD.

Consolidated Agencies
BKKPR.-TYPIST, fire ins. $100
BKKPR., light steno., ins.........$110
STENO., auto ins.; 9-5 ....$115
POLICY WRITER, auto ins. exper.......$85
BURROUGHS BKKPR., bank, Northwest.$110
COMPTOMETER OPR., South $100
BKKPR., some dictation, H. S. educ.....$110
BKKPR.-TYPIST; Southwest $95
BKKPR., relieve on switchboard; law..Open
HOSTESS, loop; 11-8, no Sunday.......$85
ALTERATION WOMAN, near No...$110-150
DRESS, sales, exper'd; comm..........$85
11th Floor, 209 S. State-st.

C-R-A-I-G A-G-E-N-C-Y.
GRAPHOTYPE ADDRESSO. OPR., det..$110
2 FANFOLD BILLERS, detail, start....$85
BKKPR., VERY LIGHT STENO, South.$100
BKKPR.-CASHIER, r. e. exp., Loop....$110
COMPTOM. OPR., statistical Clk., N. Side ....$100-$110
SECRETARIAL, bond house exp., Loop.$110
SECRETARIAL, advtg. exp., Loop.......$110
STENO.-DETAIL, fire or auto in. exp..$100
209 S. STATE-ST. 7TH FLOOR.

GENERAL PLACEMENT
Steno., exp., cr. dept. of bank..........$120
Steno., publishing-adv. exp. $25
Steno.-Swbd. $80
Steno. Bkkpr., P. B. X.; N. Side.........$18
Demonstrators, 6, cosmetics $25

WAITRESSES—BIG TIPS.
Gen. Hsewrk......$15 | Pastry Cook.......$18
4753 BROADWAY. RM. 732.

JACKSON AGENCY.
STENO.-TELLER, bank $100
STENO.-CREDIT CLERK, bank $100
STENO.-SAVINGS TELLER, bank......$100
BEGINNER COMPTOMETER OPER., Southwest $80
MODEL, size 16, BOOKKEEPER, loop..$25
DICTAPHONE OPER., insurance ofc....$110
20 East Jackson, Room 702.

SPANISH STENO............$35
STENO., ELEC. MOTOR EXP.........$25
STENO., LEGAL EXP., 1 girl office........$25
STENO., REAL ESTATE EXP. $20
Fan Fold Biller..$20 | Beg. Steno. $15
HOTEL MAIDS, exp. col. and white..$65-75
House maids ..$15-18 | Waitresses ..$16,b.,tp.
Bindery Help....Open | Beauty Oprs.......Open
S-H-A-Y, 14 W. Washington

Couple, Hsmn-Maid, Apt.,$95
Bindery ....$70 | Hotel Maids..$45,R.B.
Housemds. ....$65,R.B. | Family Cook..$60,R.B.
Sales., Food Shop $75 | Cash., Polish...$6 Day
Kitchen ......$60,R.B. | Salad and Sand..$80
Hotel Maids ......$65 | Power Mch. Ops.$75
Shirt Makers........$75 | Hotel Cleaning......$50
SOUTH SIDE CONSOLIDATED,
3D FLR., 1180 E. 63D-ST.

BKKPR.-TYPIST $150
Fire insurance checker $130
Steno., detail, office..............$140
Dictaphone operator $140
Comptometer operator $130
Plenty other positions not listed.
UNITED AGENCIES,
202 S. State-st. Room 812.

THE BAYNE AGENCY.
HIGH GRADE POSITIONS.
STENO.-SECY., adv. refd., attrac......$150
STENO.-SECY., legal, 20-25, fine opp..$130
3 STENOS., LT. DICTAPHONE, loop..$130
STENO.-SECY., legal, 20-25, fine opp...$130
BKKPR., W. S., splendid pos., 21-24....$130
TYPIST-CLK., W. S., gd. at figures.....$110
SUITE 1008. 7 S. DEARBORN-ST.

FACTORY GIRLS—OPEN.
WAITRESSES—BIG TIPS.
BAKERY SALESGIRLS $18-20
WAITRESSES, INSTITUTIONS ...$50, R.B.
GENL. HOUSEWORK GIRLS $15-18
CHAMBERMAIDS, HOTELS, CLUBS.....$15
INTELLIGENCE BUR., 162 N. State, 7th Fl.

BANK CLERK, $70.
RECEPTION-typist, use Dictaphone or steno., 4 yrs. H. S.; fine future; loop.
BEGINNER, 2-4 yr. H. S., nice office....$65
ELEVATOR OPERATOR, LOOP $75
Reliance, 32 N. State, R. 1418.

CERTIFIED
STENOS. AND TYPISTS.
Many splendid positions open, too numerous to list; also positions for beginners; register now for Monday rush; no advance fee. 427 Diversey-pkwy. [2800 N.] Tel. Div.5840.

REDFIELD PERSONNEL.
DICTAPHONE OPR..........$110.00
DETAIL CLERK, A-1 PEN.......... 75.00
SKIP TRACER, LOOP.......... 75.00
SUITE 1808. 5 S. WABASH.

TRADE SCHOOLS.

MARINELLO
Internationally Famous!
Marinello graduates are preferred by the most exclusive shops. We assist our graduates in securing excellent positions; or, if they prefer, aid in opening their own shops. Call, write, or phone Superior 3741 for our 38 page catalog.
NAME ....
ADDRESS ....
MARINELLO
SYSTEM OF BEAUTY CULTURE.
At N. W. Corner Chicago and Michigan-avs.

GIRLS! YOUR CHANCE!
SWITCHBOARD—COMPLETE ......10 DAYS
COMPTOMETER COURSE ....15 DAYS
Earn $20 to $30 wk. See us first if you need quick employment. Ph. Div. 5840. National Business Inst., 427 Diversey-pkwy.

SWITCHBD. AND RECEPTION ROOM operating—Complete in 10 days; girls or women of personality find congenial work in doctors', dentists', apt. hotels, etc., through our expert training; shortest route to paying position. CHICAGO BUSINESS COLLEGE, 190 N. State-st.

AMBITIOUS YOUNG WOMAN OVER 18 TO qualify in accounting during spare time under direction of C. P. A.; experience unnecessary; give education, present employment, age, phone. Write T. ANGLIN, 1210 PURE OIL BLDG.

APRIL CLASSES.
in BEAUTY CULTURE now forming. Call State 5887 for information.
THE CHICAGO HAIRDRESSING ACADEMY
64 W. Randolph-st. Entire second floor.

SPEEDWRITING.
Take letter dictation, 80 to 100 words a minute, after 27 class hours. Ask about our $10 scholarship. SPEEDWRITING SCHOOL OF CHICAGO, 155 N. Clark-st., Room 617.

LEARN SWEDISH MASSAGE
Hydrotherapy and Physiotherapy. 6 weeks course. Day or eve. classes. Write or call for free catalogue. NATIONAL COLLEGE, 20 N. ASHLAND-BLVD. SEELEY 6940.

COMPTOMETRY — 20 DAYS; PREPARE now, day or eve.; good oprs. in demand; pleasant work with future; quick, sure. Chicago Business College, 190 N. State.

LEARN BEAUTY CULTURE—
By Practice Only.
GERTRUDE HALE SYSTEM,
14 W. Washington-st. Suite 700-06.

COMPLETE $150 BEAUTY CULTURE course, only $75, to fill class now forming; easy terms; positions day or eve. Nina Parker System, 14 W. Washington, Suite 500.

SPECIAL TERMS IN BEAUTY CULTURE. Send for Elizabeth McGrath's free book. American School, 190 N. State-st. Dea. 4823.

LEARN SEWING MACHINE OPERATING. Easy work; good pay; positions waiting. Master Operating School, 190 N. State-st.

LEARN THE HEIM SYSTEM OF BEAUTY Culture; red. rates this month; day or eve. classes. THE HEIM SCHOOL, 911 W. 63d-st.

GIRLS—NO EXPERIENCE; LEARN TELEGraphy. Pays big salaries if qualify. M. McKnight, 155 N. Clark-st., Room 620.

CHICAGO ACADEMY OF BEAUTY CULTURE, INC.—An accredited school. 37 S. Wabash-av. Suite 707-9. State 4421.

TRADE SCHOOLS.

MOLER'S
MODERNE METHODS
MAKE THE LEARNING OF
BEAUTY CULTURE
JUST PLAY.
Practical experience on free customers saves years of apprenticeship. Talking movies make study more enjoyable than a picture show.
Improving your position is a duty . . . Preparing for the future is important.
MOLER'S
give you the opportunity to earn $100 in addition to your meals while attending.
MOLER SYSTEM,
512 N. State-st. Sup. 5456.

BIGGER PAY—BETTER POSITIONS IN BURNHAM BEAUTY CULTURE.
The world's oldest and largest Beauty Culture School will train you for a fine position in a few weeks. There is always a demand for Burnham graduates. Enroll now—day or evening classes. Call or write for particulars and FREE Beauty Book.
E. BURNHAM SCHOOL OF BEAUTY CULTURE,
138 N. State-st. Randolph 3351—Dept. 20.

DRESSMAKING—MILLINERY SCHOOLS.

DRESS AND MILLINERY DESIGNING. WE give a thorough training. Write for free booklet. MASTER COLLEGE, 190 N. State.

DRESS DESIGNING, DRESSMAKING, MILlinery. Forest Academy, 159 N. State-st.

LEGAL NOTICES.

NOTICE OF ANNUAL AND SPECIAL MEETINGS OF STOCKHOLDERS. THE CHICAGO, ROCK ISLAND AND PACIFIC RAILWAY COMPANY.

CHICAGO, ILLINOIS, FEBRUARY 25, 1930.

I. THE ANNUAL MEETING OF THE STOCKHOLDERS OF THE CHICAGO, ROCK ISLAND AND PACIFIC RAILWAY COMPANY will be held at the office of the Company in the City of Chicago, Cook County, Illinois, on Thursday, the first day of May, 1930, at 11 o'clock in the forenoon, for the consideration of the following questions:

1. Whether the Company shall be renewed under the laws of Illinois and Iowa for a period of fifty years after the expiration of the present Articles of Consolidation of June 2, 1880;
2. The increase in the number of directors of the Company from thirteen to fifteen, and the amendment of the Articles of Consolidation to provide therefor;
3. The creation of an issue of $32,228,000 Thirty-Year 4½% Convertible Gold Bonds, to be dated May 1, 1930, to provide funds for the general corporate purposes of this Company, said bonds to be convertible into common stock of the Company at any time on or after May 1, 1931, and before May 1, 1940, at $125 per share, with an adjustment of accrued interest and current dividends to the date of such conversion; and, in order to secure said bonds, the execution and delivery of an Indenture setting forth the terms and conditions on which said bonds will be issued and delivered and will be convertible and the approval of the form of the proposed Indenture;
4. The increase of the authorized capital stock of the Company from $140,000,000 to $170,000,000, all of the proposed increase to be common stock; and the amendment of the Articles of Consolidation to provide therefor;
5. The repeal of Article VIII of the Articles of Consolidation of June 2, 1880, which provides that the limit of indebtedness of the Company shall not exceed $275,000,000, exclusive of bonds issued for the acquisition of additional railways or property;
6. The amendment of the By-Laws to provide that the Board of Directors may authorize the signature of the president, or vice president, upon the Company's stock certificates to be engraved in facsimile, under such regulations as the Board of Directors may from time to time prescribe;
7. The election of Directors;

And for the transaction of such other business as may come before the meeting.

II. In order to comply with certain statutory provisions of the State of Iowa, A SPECIAL MEETING OF THE STOCKHOLDERS of the Company is hereby called to be held at the principal office of the Company in the City of Davenport, Scott County, Iowa, on Friday, the second day of May, 1930, at 9 o'clock in the forenoon, for the consideration of the questions set forth above.

By order of the Board of Directors.
J. E. GORMAN, President.
CARL NYQUIST, Secretary.

NEW ORLEANS, FEBRUARY 14, 1930— Separate and sealed proposals will be received by the Sewerage and Water Board of New Orleans at the office of the Secretary, Room 401, No. 526 Carondelet Street, New Orleans, up to 12 o'clock noon [Central Standard Time] of Wednesday, April 30, 1930, for the following contracts; 112-D, Riveted Steel Pipes for Drainage Pumping Station No. 2; 209-D, Constructing a masonry lined canal in the Orleans Relief Canal from Broad Street to Jefferson-Davis Parkway; 106-S, Sewers in Lakeview; 107-S, Sewers in Edgewood; 108-S, Sewers in Gentilly Terrace; 204-S, Pumps, Flood Gates and Check Valves for Sewage Station "D"; 205-S, Valves and Sluice Gates for Station "D"; 103-W, one 700 to 800 K. W. Diesel Engine Driven Unit for Station "C." Plans, specifications and proposal forms may be obtained at the office of the Board. A deposit of $50 will be required for each set of plans issued. The right is reserved to reject any or all bids. A. G. MOFFAT, Secy. GEO. C. EARL, Genl. Supt.

OFFICE OF COUNTY CLERK OF COOK COUNTY, ILLINOIS.
STATE OF ILLINOIS, COUNTY OF COOK—SS.
Pursuant to the provisions of Section 34 of the Primary Election Law of Illinois, I hereby certify that the color of the paper to be used for the primary ballots of the respective parties for the Primary Election to be held in the County of Cook, outside the Cities of Berwyn, Chicago, and Chicago Heights, the Town of Cicero, and the Villages of Evergreen Park and Summit, on Tuesday, April 8th, A. D. 1930, shall be as follows:
Democratic Party ....Pink.
Republican Party ....White.
IN WITNESS WHEREOF, I have hereunto set my hand and affixed the seal of the County of Cook, this 24th day of March, A. D. 1930.
ROBERT M. SWEITZER,
County Clerk of Cook County, Illinois.

THE CHICAGO AND ALTON RAILROAD COMPANY.
NOTICE OF ANNUAL MEETING.
Chicago, Ill., March 1, 1930.
The Stockholders of THE CHICAGO AND ALTON RAILROAD COMPANY are hereby notified that the Annual Meeting of said Company for the election of directors, and for the transaction of such other business as may be presented, will be held at the Company's office in the City of Chicago, Illinois, in Room 500, No. 340 West Harrison Street, on Tuesday, April 8th, 1930, at 10:30 o'clock A. M.
The stock transfer books of the company will close on March 7th, 1930, at the close of business on that day, and will reopen April 9th, 1930, at 10:00 o'clock A. M.
JAMES WILLIAMS, Secretary.

NEW ORLEANS, MARCH 13, 1930, SEALED proposals will be received by the Sewerage and Water Board of New Orleans, at the office of the Secretary, Room 401, No. 526 Carondelet-st., New Orleans, up to 12 o'clock noon [Central Standard Time] of Wednesday, May 21, 1930, for Cont. 114-D, Extension to Drainage Pumping Station No. 3. Plans, specifications and proposal forms may be obtained at the office of the Board. A deposit of $100 will be required for each set of plans issued. The right is reserved to reject any or all bids. A. G. MOFFAT, Secretary; GEO. G. EARL, Genl. Supt.

BILLIARDS AND BOWLING.

BILLIARD TABLES, NEW AND REBUILT. All prices and terms to meet all conditions. Buy direct from manufacturer and get best quality and lowest prices. Everything in billiard and bowling supplies. THE BRUNSWICK-BALKE-COLLENDER CO., 623 S. Wabash-av. Wabash 4020.

NEW AND USED BILLIARD TABLES, Low prices. Easy terms. KEEFE & HAMER CO., 17 N. Wabash-av.

CASTOFF CLOTHING.

WANTED — LADIES' HATS, FELT OR straw; sizes 26 to 28 inches. Irv. 1855.

TO RENT—ROOMS—CENTRAL.

HOTEL MARCO, 510 S. DEARBORN-ST. Just on edge of loop; clean, warm outside rooms. $1 to $2 daily; $5 weekly and up.

TO RENT—ROOMS—SOUTH.

BLACKSTONE, 5519. DORCH. 4100.
UNIVERSITY HOTEL.
Beaut. furn. rooms, each with priv. tub, shwr.; new bldg.; 2 bl. I. C.; $10-$14 for 1-2.

BLACKSTONE, 5714, HARVARD HOTEL — $7 up; U. of C.; I. C. X; free parking.

DORCHESTER-AV., 5226. FAIRFAX 8210.
Dorchester Manor Hotel.
Wonderful rooms for $7 week and up.

DORCHESTER-AV., 6817, LITTLE HOTEL— New, quiet, homelike; $8 week up; run. water, tub, shwr.; comf. lobby; I. C. trans.

DREXEL, 4730—NEWLY DEC. RMS., R. W., beau. home; also base. rms., hskp., pri.bath.

FORTY-SEVENTH-ST., E., 1035— ROOMS, ROOMS, ROOMS, $5 up; modern.

HARPER, 6012—MOD. SGL.-DBL. RMS.; $5-$10; nice. furn., nr. pk.; ex. tr. Dor. 4586.

HYDE PARK-BLVD., ON LAKE SHORE, IN beautiful apartment with full privilege of same to young man with excellent character and references, by local business executive; Gentile, without any family. Low rate of rental. Address K E 194, Tribune.

KENWOOD, 6326—LG. RM., TWIN BDS., r. w.; sgl. rm., r. w., reas.; 1 b. I.C.L.

LINCOLN-ST., S., 6235—COZY SUNNY RM., mod., priv. home; gent.; $5. Pros. 5794.

NORMAL, 6400, NORWOOD HOTEL—LGE. light double rooms, new bldg.; $10; adj. bath, $12; close to surf., L and bus; reasonably priced meals; complete kitnt. apts., $65 a month. Englewood 3700.

SIXTY-FOURTH-ST., E., 1511—SGL. FURN. slpg. rm., $3.50; lge., $4.50; stm.; all tr.

SOUTH PARK-AV., 6014—SOUTHWAY HOtel. Large, light dbl. rms.; new bldg.; $7; adj. bath, $10; close to surf., L and bus. Coffee shop in building. Normal 6700.

RM., BATH, 1-2 MEN, MARR. CPL.; FINE loc.; I. C. X., bus, surf.; reas. Midway 1089.

Hotel Rooms.

Parkland Hotel
FACING JACKSON PARK.
FRONT ROOMS, $8 WEEK.
One block to L, I. C., surface, and buses.
1550 E. 63D-ST.

ARAGON HOTEL,
5401 CORNELL-AV., 9 min. to loop, at entrance Jackson park; golf, boat., swim., ride. IDEAL FAMILY HOTEL.
200 outside rooms. 200 baths.
BEST VALUE IN CHICAGO.

TO RENT—ROOMS—NORTH.

BELMONT-AV., 1632. BITTER. 1740.
DASHER HOTEL.
Mod. rms. with bath and shower, reas. rates.

BUENA-AV., 1031, 2D, 4200 N.—RENTS red.; 2 cln., sun. fr. rms.,kit.;priv. bl.L,bus.

CLARK-ST., N., 2500—LT. COMF. DBL. rms. with twin beds; 2d fl.; gd. tr.; $4 ea.

DEARBORN, N., 1307—NEW, FURNISHED clean, sgl. and dbl.; r. wat.; 3 rm. kitnts.

FAIRFIELD, N., 4823—LG. FRT. SUNNY R., stm.; pr. fam.; gd. tr. Katz. Rav. 6831.

GALT-AV., 854, 1ST APT.—LARGE OUTside rm., 2 closets, conn. bath; private home, bus L surf. Ardmore 2509.

GOETHE, W., 9 [1300 N.]—NEW DEC. DBL. rms.; r. w., twin or dbl. beds; shwrs., reas.

GOETHE, E., 70—LG. ATT. FRT. RM., overl. lake, pr. bath, piano; sg. r.Del.3347.

KENMORE-AV., 5047 — LONGBEACH 0815.
HOTEL DU PONT.
All modern rooms; $7 per week and up.

KENMORE, 4837—LG., NEWLY FURN. RM., twin beds; other rms., baths and showers.

KENMORE,4618, HOTEL KENMORE—$6-14 week, Longbeach 2720; Wilson-av. L bus.

LAKE SHORE-DR., 1042—NEWLY OPENED girls' club; board opt'n'l; overlooking lake.

LA SALLE-ST., N., 1432—10 MIN. TO LOOP
NEW PAXTON HOTEL.
Beau. furn., all with priv. bath. Single, $8 up; double, $10 up per week; trans. rate, $2 up.A hotel for homelike people.Mon.0541.

LAWRENCE-AV., 1033—BEAUTIFUL RMS., single or double; reasonable rent.

LOYOLA, 1044, 1ST APT.—LGE. RM. FOR 1-2; L. bus, surf.; nr. lake. Briar. 0013.

MAGNOLIA, 4637—DES. NEWLY DEC. RM. Gentile; pri. fam.; reas. Wil. L, bus.

MALDEN, 4550—
PARKER ARMS.
Pleasant home, pr. shower bath in all rms., twin beds, $8 to $20; hotel switchboard service; 3 blocks Wilson X; bus at door.

MELROSE, 454, HOTEL DEL MONTE—Atmosphere of exclusive club. Special invitation college men, women. Lg. rms., flooded with sunshine. R. only $8 up; with mls., $16.

SHEFFIELD-AV., 3752 — SGL. AND DBL. rms., $4 up; steam heat, elec.; Sher. L.

SHERIDAN, 4035. L. V. 4220.
SHERCOMBE HOTEL.
Single, double rooms, $6 to $9; telephone, run. wat.; 1 blk. Sher. exp.; bus to door.

SHERIDAN, NR. LINCOLN PK., RM., PRI. bath; $7 a wk.; high class bldg. Bit. 3405.

STATE-PKWY., N., 1540—ROOMS IN ARtistic house for girls; also light, warm basement studio; bkfst. opt.; bus, surf.

WAVELAND, 1916—LT. CHEERFUL WELL fur. r.; L. sur.; pri. fam.; $5. L.V. 10088.

WINDSOR, 855, 3D—BEAU. ROOM, ADJ. bath; adult priv. fam. Craig. Sun. 6379.

WINTHROP, 4940. LONGBEACH 9333.
HOTEL GLENN
BRAND NEW BUILDING.
100 rooms, all with tubs and showers; every room an outside room; best furnished hotel on NORTH SIDE; 1 block Argyle Express, bus, surf.; rates as low as $9 week, $2 day.

WINTHROP, 4826. CASTLE HOTEL.
100 rooms, elegantly furn., $7 week up; transients accommodated; ½ blk. Lawrence L.

WINTHROP, 5530—NR. L; NEW HOTEL and T rm.; mod., clean and quiet; $8 wk. up.

LGE. COMF. RM.; HOME PRIVILEGES; brd. opt.; stm., surf. trans.; reas.Rav.9377.

NEW GORDON MANOR. BEAUT. FURN., $8 per week. 745 Gordon-terrace, near lake.

FRONT ROOM, ADJ. BATH; GENTLEMAN; pri. family; ex. tr. Rogers Park 2352.

NEW WIL-RAE HOTEL.
Center Uptown Theater and Business Dist. Complete in every detail; 15 min. to Loop. $7 week adjoining bath; $9 week, bath. 4546 N. Racine-av. Longbeach 1310.

NORTH-AV. Y. M. C. A.
1508 Larrabee, $4.25 up. Nicely furn. lounge, clubrm., cafeteria, gym., swim.; free pkg. Perm. and transient guests; 10 min. lp.

Clarendon Beach Hotel.
Rms. with pr. bath, $7.50 wk., $30 mo., $8 wk., $35 mo.; others, $9-$10 wk., $40-$45 mo.; full hotel serv.; homelike. 831 Wilson.

LARGE RM., 2 CLOSETS, PRIVATE FAM.; home and kitchen priv.; new grand piano, 2 baths; nr. Linc. pk., ½ blk. Sher.-rd. and bus; reas. Lake View 9299.

BIG, CLN., SUN PAR. LIV. R. SUITE, $12. Also slp. r., $6. L. bch., bus. Sun. 2416.

Hotel Rooms.

HOTEL HALIBURTON—½ BLOCK L. BUS; newly dec.; all lge. outside rms.; lowest rates in Rog. P. 6954 Greenview, cor. Morse.

TO RENT—ROOMS—NORTHWEST.

FULLERTON-AV., 3919, NR. CRAWFORD— New hotel, 70 rooms, with priv. or conn. bath; $9-$12; full service. Phone Cap. 2101.

KEDZIE-BLVD., 2512—SLEEPING ROOMS, $6 and $8; opposite Logan Sq. "L."

KEDZIE-BLVD., 2506—SLEEPING ROOMS, $6 and $8; opposite Logan Square L.

TO RENT—ROOMS—WEST.

CONGRESS, 4350—CLEAN, LGT., QUIET, cozy rm., pri. home; best tr. Ked. 6877.

KARLOV, N., 825—NICELY FURN. RM., ST. ht., priv. fam., girl preferred. Breakfast if desired. Spaulding 4488.

WASHINGTON, 2663, 2D—FRT. RM., $3.50; sgl. r., $3; stm. ht.; brd. opt. Seeley 2085.

WILCOX, 2923—BEAU. RM., SUIT. 1-2, PRI. fam.; nr. L, surf. bus. Nev. 6231.

THE VINCENT—1439 W. VAN BUREN; 80 furn. rms., clean, comfortable; hot and cold water in every room. $5-$6 week.

Hotel Rooms.

NEW WESTLANE HOTEL
4505-7 W. WASHINGTON-BLVD.
Just comp., all with bath, shower, in-a-dor beds; hotel service; reas. rates. Este. 1868.

TO RENT—HOUSEKEEPING ROOMS.

South Side.

BLACKSTONE, 6627—4 RM. APT.; REAL kit.; pri. bath; $17; blk. I. C., bus, park.

BLACKSTONE, 5601—1-2-3 RM. APTS., $8 up; slpg. rms., $5; well fur.; I. C. X., bus.

CORNELL, 5440—3 RM. APT., PR. BATH; new. dec.; also slp. rms.; I. C. X., bus.

COTTAGE GROVE, 6505—2 RM. KIT. APT., gas, elec., linens, furn.; newly dec.; all outside; $9 wk. up; L surf.; slpg. rms., $4 up.

DREXEL-BLVD., 5000—
THE CARLTON.
Clean, comf. 1 to 3 rm. apts., $37.50 to $70 mo.; completely furn.; also slpg. rms., $5 and up; bus at door; surf. 1 blk.

HYDE PARK-BLVD., 1430—SMARTLY FUR. 1-2 rm. apts., suit. 2-3; light,clean;$9 up; 2 blks. I. C. X; 9 min. to loop; bus to door.

KENWOOD, 5519. PLAZA 2110.
MOD. 1-2-3-4 RM. APTS., $6 WEEK UP.
SLEEPING RMS., $4 A WEEK UP.
Steam heat, clean, light; 24 hour service.

KIMBARK-AV., 5327—1-2-3 HSKPG. RMS., also slp. rms., run. water; $5 up; all tr.

KIMBARK, 6621—2½ RM. KIT., PRIVATE bath, in-a-dor, gas., elec., 1 blk. I. C. $15.

KIMBARK, 6017—ATTR. LGE. FRONT 1 r. kit., bsmnt. apt., r. w., $6.50; I. C., L bus.

KIMBARK, 6224—LIV. RM., REAL KITCH.; pri. bath; slp. pch.; I. C., L exp.

MICHIGAN, 2444—WE RENT FOR LESS. kitnt.; priv. bath, fr. lt., gas; $7-$12 wk.

OAKENWALD, 4457—NEWLY DEC. AND fur.; 3-4 r. apts.; $11-$15. Pri. ent., I. C.

SHIELDS, 5517—LGE. FRONT RM., BDRM., kitnt., nice furn., newly decor.; priv. entrance; must be seen to be appreciated; $10.

SIXTY-SECOND-ST., E., 1026 — NEW, DEC. 1-2-3 rm. kitnts., rollaway beds; I. C., L.

SIXTY-NINTH-ST., W., 623—BEAUTIFUL 2 rm. furn. apts., pri. bath, $10-$12.

SIXTY-FOURTH-ST., E., 1511—LOVELY FR. furn. rm. and kitnt., $7-$8; all transp.

North Side.

ADDISON, 1434—CLEAN COMF., 1-2 RMS. for hskpg.; very reas.; all tr. Grace 9149.

BARRY, 612—1-2-3 RM. KIT.; NEW. DEC.; good trans.; nr. Linc. Pk., lake; $8 up.

BEACON-ST., 4712,
PAULINA, N., 4441.
Mod. apts., pr. baths, $11-$16.50; sgl.,$5.50.

BELDEN, 1045—1-2 R. KIT., R. W., $5.50 up; 2 r., suit. 4; newly dec.; blk. L exp.

BROADWAY, 4040—SPLENDID KITCHNTS., 2 rm. apts. for 1-4 guests; $3-4-5-6 each.

BURLING, 2839, NR. DIVERSEY-CLARK— 1-2 rm. kitnt.; clean, quiet, respect. $7 up.

CHICAGO-AV., E., 4 AND 6—LARGE DOUble hskpg. rms.; well furn.; RENT REDUCED $4 to $7.

CLARK, N., 1004 OR 853—MOD. 1-2-3 RMS.
HOTEL ROOMS, $5 UP.
Priv. bath, elev., $8-16; tran. $1.50-2.50.

HAZEL, 4327, BLK. E. OF SHER.—NICELY furn., bath, porch; reas. L. V. 4235.

KENMORE, 4900—EXCEP. BEAU. 1-2-3 R., encl. pch., 3 beds, piano, maid ser., lt.,gas, linen; only $12-21; all trans.; free pkg.

KENMORE, 5132—1-2 R. KIT.; FREE GAS, lights, linens, daily maid serv. All outside rooms; newly dec.; good trans.; $7 up.

KENMORE, 4640—1-2-3 RM. KIT. APTS., ph. service, $10-16 wk; Wilson L, bus.

MONTROSE, 900—BEAUT. OUTSIDE, 1-2 R. kits., $9-$10 wk. or $38 mo. Sun. 7150.

PINE GROVE, 3711—1-2-3 RMS.; NEWLY furn., rollaway bd.; piano; pr. pch.; reas.

RACINE, N., 4418—TO RENT—1-2 R. KIT. apts.; beaut. sun parlor; $7 up; L, surface.

Sheridan, 4035. L. V. 4220.
2 room apartments; wall beds; private telephone; $45 per month.

ST. JAMES-PL.—453, AT LINC. PK.; 1-2 rm. suites; $5-9; also slpg. rms. Div.4417.

ST. JAMES-PL., 420, AT LINCOLN PARK— Furnished, new, dec. 1-2 rm. kit., $8 up.

WINTHROP, 5346—KIT. APTS., SLPG. RS., cln., quiet; ½ blk "L," surf.; $6.50 up.

VISITORS IN CHICAGO.
The Brittany Apts., 5528 Kenmore, offer you home privileges at very reas. rates.

Northwest Side.

HUMBOLDT-BLVD., 1952, COR. ARMITAGE —2 r. kit.; everything furn.; $13; all tr.

BOARD AND LODGING—SOUTH.

BERKELEY, 4465, 2D—VERY COMF. FRT. rm., priv. lavatory, home cooking; near I. C., L, bus, surf.; $12. Atlantic 2882.

ELLIS, 4545—BEAU. LGE. FRT. RM., SUIT. 2-3; 4 windows; pri. lav.; home cooked meals; reas.; I. C., L, bus, surf. Drex. 8235.

HALSTED, S., 6552—COMF. FRT. R., 2; PRI. fam.; ex. meals; L, surf.; $10 ea. Eng.7365.

COMPLETE CARE FOR AGED AND INVAlids, mild mental cases; reas. Midw. 1605.

BOARD AND LODGING—NORTH.

EASTWOOD, 857. SHERIDAN, 845.
Enjoy a real N. S. home! Attr. rm., exc. board, piano, radio, all tr. Ardmore 3148.

KENMORE, 5447—LADY SH. WITH SAME frt. r., ex. brd.; also sgl. r. Sun. 7986.

PAULINA, N., 4886—REAL HOME. EXCELlent meals; 1-2; $10. All tr. Ardm. 1847.

BOARD AND LODGING—NORTHWEST.

UNUSUAL HOME FOR COUPLE EMPL., man with children; best care and meals; gd. trans. Pensacola 8459.

BOARD AND LODGING—WEST.

JACKSON-BLVD., 2345—CLUB—BOARD AND rm., $8 wk.; table board, $5.50. West 6087.

ROOM AND BOARD WANTED.

YOUNG MAR. COUPLE WILL SHARE 6 R. apt. with small family; fine radio and piano. Good home. Juniper 7830.

HOTELS.

NEW 22 STORY
St. Clair Hotel
"Just a Step to the Loop."
THE UNUSUAL IN APARTMENTS.
LIVING ROOM AND KITCHENETTE— $90 A MONTH
LIVING ROOM, BEDROOM AND KITCHENETTE..........$145 A MONTH
HOTEL ROOMS............$65 A MONTH
Large, sun-lit, airy rooms.
Complete Hotel Service, Ultra Mode.
Free Parking Space.
OHIO AT MICHIGAN.
SUPERIOR 4660.

HOTEL RIVIERA
165 rooms, each with private bath and shower. Coffee shop in connection. 3 minutes' walk to I. C., bus.
$10 WEEK UP.
4900 BLACKSTONE-AV.

CARLING HOTEL
174 Rooms, all with tub or shower. Weekly, $7 up; daily, $2 up; 5 min. to lp. Catering to homelike people. Mohawk 1200.
1512 N. LA SALLE-ST.

PALAIS BROMPTON HOTEL
RATES $8 WEEK UP.
Overlooking Lincoln park. Restaurant. 528 BROMPTON-AV. GRACE 3840.

BELMONT PLAZA,
505 Belmont-av. [3200 north], attractively furnished hotel rms. in new fireproof bldg., with hotel service; $50 up.

TYLER HOTEL.
2124 S. MICHIGAN-AV.
Homelike, comfortable rooms, baths and phone. As low as $6 per wk. Victory 9300.

MIRA-MAR HOTEL.
$10 to $18 weekly; 1 or 2 persons; $2-$4 daily; close to I. C. and all transportation. 6218 WOODLAWN-AV. PLAZA 1100.

ALLERTON HOUSE.
Radio speaker in every room. Rates $12.50 a week up. 701 N. Michigan-av.

THE WEDGEWOOD.
ROOMS, $13-$18; SUITES, $20-$35. WOODLAWN AT 64TH-ST. FAIR. 5800.

TRONNES & COMPANY STATE 0450
Chicago's largest rental agency offering the best apartments and apartment hotels.

HOTELS.

NOW OPEN
NEW
HOTEL
MAYFLOWER
Consisting of 262 beautifully appointed rooms, each with private bath and shower. Coffee shops and valet service in connection. Transportation facilities are the best on the South Side. Two short blocks to I. C. and L, one short block to 63d-st. business district.
No Lease Required.
$10 WEEK UP.
6125-35 KENWOOD-AV.

Charlevoix Hotel
NEW MODERN BLDG.
LOCATED WITHIN HALF BLOCK 63D-ST. ELEVATED, SURFACE AND SHOPPING DISTRICT; CLOSE TO I. C.; ALL ROOMS BEAUTIFULLY FURNISHED; SHOWERS AND BATH; WILL ACCOMMODATE 1 OR 2; ALSO FRONT ROOMS WITH TWIN BEDS; COMPLETE HOTEL SERVICE; NEW STEINWAY GRAND PIANO IN LOBBY FOR GUESTS; SHORT WALK TO CHICAGO UNIVERSITY, JACKSON PK. AND GOLF COURSE.
$9 WEEK AND UP.
PLAZA 8500.
6215 UNIVERSITY-AV.

NEW
HOTEL
WALDORF
JUST COMPLETED.
110 rooms, each with private bath and shower. Ideally located near I. C. and only 2 minutes' walk to L station.
$10 WEEK UP.
6139 ELLIS-AV.

HOTEL EASTGATE.
On Ontario and St. Clair-sts.
JUST A WHISPER FROM THE LOOP.

BRYN MAWR HOTEL—5530 WINTHROP. Nr L. Cln., new, quiet. $8 wk. $1.50 d. up.

APARTMENTS AND ROOMS TO SHARE.

MARRIED COUPLE WILL SHARE LARGE apartment with same or two men or rent private room with bath; will care for child; gd. trans. Lake View 6737.

TO RENT—HOUSES—NORTH.

ELM-ST.—11 ROOM HOUSE, ALL OUTSIDE, 2 baths. Apply 1362 N. Dearborn.

16 RMS., N. DEARBORN-ST.; STEAM HT. Rent reasonable. Buckingham 7237.

TO RENT—HOUSES—SUBURBAN.

Harvey Brick Bungalows.
6 rooms and bath, modern in every way; $60 per month; will give lease and option to buy. R. H. BRADLEY, Receiver, Central 6702.

BEAU. NEW, MOD. BRICK RESIDENCE, 2 car garage; 40 min. to Loop on C., B. & Q. R. R.; $65 month. Owner, Briargate 5215.

TO RENT—FURNISHED HOUSES.

FURNISHED OR UNFURNISHED HOMES on N. Shore. MRS. FULLER, 1618 Chicago-av., Evanston. Greenleaf 7220.

WANTED—TO RENT—HOUSES.

WILL LEASE HOUSE—NORTH SHORE SUBurb; minimum 7 rooms, including 3 master bedrooms, 2 baths and maid's room and bath; give full details. Call Diversey 6147 or address K C 187, Tribune.

TO RENT—APARTMENTS.

SOUTH.

General List.

7425-27 SOUTH SHORE-DR.
LAKESIDE TERRACE APARTMENTS.
AT THE WATER'S EDGE.
2-3-4 ROOMS, $55 TO $85.
Large rooms, spacious closets; private beach; best transportation.
McKEY & POAGUE,
AGENT ON PREMISES. REGENT 0410.

4441 GREENWOOD-AV.
NEW 3-4-5 ROOM APTS.
Very reasonable rentals for large, light, airy rooms; elec. refrigeration; excellent transportation. See janitor.

7020 JEFFERY-BLVD.
BEAUTIFUL 1-3-4 ROOM APTS.
New fireproof bldg., carpeted throughout; gas, refrig., electric radio incl. in rent; ½ block I. C. sta. Bryn Mawr. Agt. on prem.

New Building—2-3-4 Rms.
I. C. trans.; canvas walls, tile baths free elec. refrig.; mod.; rental conc. N. E. Corner 66th-pl. at Dorchester. Agent on premises.

Modern, Newly Dec. Apts.
2½ rms., $45; 3½ rms., $50; 4 rms., $55.
6521 S. SEELEY.

3-4-5 RMS., $37.50-$45-$55.
Hot wtr. ht. Janitor serv. Good transp. 5315-17 S. Maryland-av. Fairfax 2475.

OAKWOOD-BLVD., 525—5 AND 6 R. APTS.; also 3 rooms with bath, basement apt.; $30; exc. trans., bus, L, surf.; decor. to suit tenant. See janitor or Oakland 3140.

JAMES G. BARSALOUX, Inc.
1501 E. 63d-st. Hyde Park 0010.
SEND FOR OUR COMPLETE LIST.

1127 E. 81ST-ST.—$60-$65-$70-$75; NEW 3-4-5-6 r.; I.C., schls. Tri. 8358. Reg.2354.

One, Two, and Three Rooms.

6720 JEFFERY-AV.
1-2-3 rms. Elect. rfgn., tile bath and shower; elev. serv., overlooking Jackson pk. I. C. trans. Agent on prem.
GEO. C. BOUR & CO.,
2010 E. 71st-st. Mid. 0877.

Four, Five, Six Rooms, and Larger.

SUBLEASE—TENANT FORCED TO VAcate immed., 4 rm., 1st; real barg. 6751 Blackstone-av. 2 blks. I. C. elec.

5 RMS.; NEW BLDG.; ELEC. REFRIG. $75; concession. 1740 E. 73d. Hyde Park 0733.

NEW 6 R.; 3 BEDRMS., ONE 14X14; BLK. I. C. stores; $85. 1127 E. 81st. Tri. 8358.

$35, 6 R., STV. HT., SLP. POR., NEWLY dec.; Grand Crossing. Tel. Midway 6934.

5 LIGHT RMS., STEAM HEAT, $65; FURnace ht., $45; near I. C. 6911 Kimbark.

TO RENT—APARTMENTS.

SOUTH.

Four, Five, Six Rooms, and Larger.

A New Building
at
7321
South Shore Drive
Offers You
APARTMENTS
OF
DISTINCTION
6 and 7 Rooms
18 MINUTES TO LOOP ON I. C.
24 HOUR ELEVATOR SERVICE.
BATH IN EVERY BEDROOM.
ALL OUTSIDE ROOMS.
OVERLOOKING LAKE.
CLUB SHOWERS.
PRIVATE BEACH.
CHILDREN'S PLAY YARD.
FORMAL LOBBY.
RESIDENT MANAGER.
Values
Worthy of
Your Inspection
7321
South Shore Drive
Phone South Shore 7321
HOPKINS & BOWLES
Agents,
1408 E. 63d-st. Plaza 2600.

EAST VIEW PARK
Overlooking Lake at 54th-st. and New Outer Drive.
4-5-6-7-8 LG. RMS., ALL OUTSIDE LIGHT AND AIR; 2-3 BATHS; NEW FIREPROOF BUILDING. APPLY AT OFFICE. 5427 EASTVIEW PARK. MIDWAY 4640.

DISTINCTIVE 4-5 RMS.
6425 Yale-av., new bldg. in excellent location; Rock Island, L surface 1-3 blks.; nr. schools and churches; light large rms., wardrobes, vanity light, mirror doors, kitch. cab. Agt. at bldg. Went. 1844.

6 ROOMS, $75.
All rms. opening from hall. Very good size. Immed. poss. Will dec. to suit; 2 blks. to L. 6352 Ellis-av.
CARROLL, SCHENDORF & BOENICKE.
1340 E. 63d-st. Dorch. 7515.

$55—4 RMS.—$55.
Large, newly decorated apt. Transportation at door. Available May 1. See janitor on premises or phone Drexel 6202. 6829-49 South Park-av.

N. E. 55TH AND GREENWOOD-AV.
48—58—68.
RENTAL $50-$70.
DE WOLF-BARKER REALTY CO.,
105 W. Monroe-st. Tel. State 7316.

VERY DESIRABLE 6 ROOM APT. IN ALmost new building. Large rooms; canvas walls; 2 tile bathrooms with shower. Extra breakfast nook. Elec. icing. Heated garage. Very reas. rent. 7731 Yates-av., 1st.

EVERY RM. VIEWS LAKE.
6 ROOMS, 2 BATHS, ELECT. REFR.
This beau. mod. apt. cannot be duplicated for price anywhere. Service and management unexcelled. Owner, Douglas 1939.

SPECIAL BARGAIN.
5229 Woodlawn-av., 4 large light rms., in-a-dor; first floor; full windows; beau. deco. HOWARD & ORR, 1458 E. 53d-st.

5 Rms., 7240 Evans-av., $75.
Glazed slp. pchs.; elec. refr.; 2d fl.; 2 apt. bldg.; surf., N. Y. Central. Radcliffe 0795.

SOUTH SHORE DISTRICT.
6 rooms, 2 baths, large lot; all rooms light. Dorchester 9899.

FOR RENT—
N. E. Cor. 49th and Cottage Grove-av., newly decorated; large 4 room and bath flats, $55 and up.

WHITE—6 AND 7 RM.
HIGH GRADE APTS. SEE OWNER. 3839 S. Michigan-av. Ph. Boulevard 1446.

MARQUETTE-RD., W., 619—5 LGE. LT. rms.; elec. refrig., screen porches; L, bus, train, surf. transp.; April concession; $80.

S. W. COR. MARQUETTE-RD. AND KENwood. Desirable 5 rms., $62.50; ½ blk. I. C. sta. Frear-Delaplane Co. H. P. 7000.

CALUMET-AV., 4857—FOR COLORED—5, 6 and 7 rms.; 1 blk. from Grand-blvd. Fine trans. See janitor or call Oak. 3140.

4 BEAU. RMS., ELEC. REFRIG.; I. C., ST. car, bus trans. 1616 E. 69th. Dor. 1104.

SOUTHWEST.

General List.

GET OUR RENTING LIST.
F. H. HALVORSEN & CO.,
3145 W. 63d-st. Prospect 8340.

NORTH.

General List.

3600 PINE GROVE-AV.
Corner of Addison, near park and lake; L surface and bus trans.; high grade, fireproof building.
2 rooms, in-a-dor bed.
4½ rooms, 2 large bedrooms.
5 rooms, 2 large bedrooms.
Refrigeration, gas and carpets furnished.
WILLIAM H. MULHOLLAND CO.,
717 Sheridan-rd. Buckingham 3060.

V. J. CURTO & CO.
1018 Lawrence-av. Longbeach 5500.
2 and 3 rms., 1561 Birchwood......$55-$80
4 and 5 rms., 1332 Estes-av.......$60-$85
Elec. refrig., newly decorated, inlaid lino, large light airy rooms. Agt. on premises.
4-5-6 rms., 827 Montrose...........$70-$80
5 and 6 rms., 4609 Beacon..........$75-$80

3-4-5 ROOMS
New, modern 22 story bldg., 10 minutes to loop, near North Side. Closing out few upper floor apts. now open at exceptionally low prices to tenants of character with high grade references.
215 E. CHESTNUT, 1 BLK. E. OF MICH.

1658-1668 Juneway-ter.
2, 3, AND 4 ROOM APTS.
Electric refrigeration; 2 blocks Howard L station; low rental. $40 and up.

444 ROSLYN-PL.
2400 N., ½ Blk. Linc. Park.
2 blks. n. Fullerton, 2-3-4 rms., carpeted, inador, Frigidaire, tile bath, shwr., elevator; $60 up. Agent on prem. or ph. Wab. 2637.

JUNEWAY APTS.
2 large rms. ....$42.50-$45.00
3 large rms. with porch.$50.00-$52.50
4 large rms. ....$52.50-$55.00
4 rms., 2 bedrms., pch..$62.50-$67.50
Office, 1805 Juneway-terr., at Haskins-av. Phone Rogers Park 9516.

3-4-5 ROOMS
$50-$70.
Unexcelled transportation.
Sun parlors; large rooms.
Inq. Supt., 1st apt., 2348 Wilson-av.

4609-19 N. PAULINA.
Near Wilson; 3-4 rooms; extra rollaway beds,showers, refrigeration; attractive decorations; good transportation. Agent on premises. Phone Lake View 7672.

2-3-4 ROOMS—$49.50 UP.
4615 N. Ashland-av.; modern; electric refrigeration; concession; excellent transportation. See janitor or phone Bittersweet 1605.

2-3-4 ROOMS, $45 AND UP
722 Barry-av.; modern apts.; near Lincoln park; good trans.; elec. refrig.; concession. Janitor on premises, or phone Bitt. 1606.

New Bldg., 1 to 5 R., $45 Up
Refrig. free; shwrs., in-a-dor, lg. lt. rms., nr. L, surf. 2501-23 Winnemac-av., at Lincoln-av. See Mrs. Harz, manager, on prem.

PATIO APARTMENTS.
2 Rooms ....$45 to $5[illegible]
4 Rooms ....[illegible]
B. F. WEBER CO.,
62½ N. CLARK-ST.

CONC. TO MAY 1ST.
1102 Pratt; newly dec.; 1-4 rms. and rms. with 2 baths; elec. refr.; nr. bus, L rms., on lake.

NEW BUILDING, 3033-43 JANSSEN-AV., 1400½ west, nr. Lake View High school; 2-3-5 rm. apts.; large, light rms., bedrooms and in-a-dor bed; free refr., tubs and showers.

1-2-4 RM. APTS., ($45-$80)
Located in beaut. neighborhood; nr. beach; fine trans. 5529 Kenmore. Rand. 6171.

426 SURF—2-4 ROOM APTS., FURNISHED or unfurnished; reasonable rent. BITTERSWEET 4630.

$47.50—2-3-4-5 R.; REFR.; 2 BLS. L, LAKE. 6721 Glenwood. Ofc. 1311 Morse. R.Pk.034[illegible].

TO RENT—APARTMENTS.

NORTH.

General List.

EXCLUSIVE
4423 SHERIDAN-RD.
Unfurnished Apartments.
Now Ready for Occupancy.
1½-2-2½-3½ and 5 Rooms.
Radio in Every Apartment.

New 10 story fireproof apartment building; light, gas, mechanical refrigeration, carpeted floors and window washing furnished; also maid service available; bus, elevated, surface transportation.
$65 to $157.50.
OFFICE OPEN DAY AND EVENING.
ARDMORE 3438.

OVERLOOKING BEAUTIFUL
LINCOLN PARK.
OLD RELIC HOUSE SITE.
2000 LINCOLN PARK WEST
LINCOLN 3633-4-5.
415 FULLERTON-PKWY.
2-3-4-5 ROOMS,
$72.50 TO $250.
OPP. YACHT HARBOR AND LINC. PARK.
$120 TO $165.
4-5-6-7 ROOMS.
425 ALDINE-AV. 327 BELDEN-AV.
PETER F. REYNOLDS,
LINCOLN 1518-9.

4, 2 AND 1 RM. APTS.
4 RMS. AND SUN PARLOR AT 5045 N. Damen; good trans.; across from school and pks.; $57.50-$62.50. A. Kartman, Rav. 7314.
2 RMS. AND KIT., 5021 N. Damen-av., across from park; $42.50-$52.50; free gas, elec. refrig., and electric light. Rav. 9526.
1 RM. AND KIT., 1521 Foster-av. Free gas, light and elec. refrigeration; $45-$55.
LONGB. 6526. E. JOHNSON.

YACHT HARBOR APTS.
3240 NORTH. AT THE LAKE.
1 to 4 rm. outside apts., light, airy, refr., light, gas in rent; full hotel service; commissary in conn.; $50 up. Also furn. apts. 422 MELROSE-ST. BITT. 4106.

10 WEST ELM-ST.
NEW BUILDING, 2 to 4 rooms; spacious rooms; canvassed walls; carpeted; walking distance to loop. $75.00 to $150.00.

TERR., SHRUBBERY, BIG TREES; 3-4-5 rms., free Frigid.; nr. L, bus, surf.; $60-$65-$90; May 1. Move now. 4716 Beacon. Other 4-5 rms., $52.50-$125. We take you to see them. Lon. 8833.

One, Two, and Three Rooms.

2330
LINCOLN PARK WEST
2-3 Rooms Furnished or Unfurnished Kitch. Apts., $60 to $160.
New Fireproof Bldg. Overlooking Lincoln Park.
Agent on Premises. Diversey 10327 or L. V. 4040.

535 CORNELIA
JUST OFF SHERIDAN-RD.
1 RM. UNFURNISHED APTS.
12 story fireproof bldg., carpeted floor, 24 hour elev. service, water filtered and softened; abundant closet space; gas, light and refrig. free. Windows washed once a month. Open for inspec. 9 a. m. to 9 p. m. Phone Bittersweet 1066.

FINE FOR BRIDES.
New bldg.; 1-2 rms. [2 rms. are living rm., bedrm., and kitch.]; see our model furnished apt.; very modern; mech. refrig.; side lighting; painted walls; furnished lobby; L, bus, surf.; 15 min. to loop [near Fullerton and Clark]. 2339 Geneva-ter. Div. 3932.

3449 ELAINE-PL.
Large living r., bed, and closet; tub, shower, din. rm., kitchen; $50 up; with bedrm., $75 up; gas, light, refrig., elevator incl.; bet. Bwy. and Halsted. La V. 0622.

1 RM. KIT. NEW FIREPROOF BLDG. 1 blk. to Morse L; free gas, light, refrig.; carpet. Call at our office in bldg. $47.50 up. SCHOENLANK & KIRSCHNER, INC. 1505 Morse-av. Sheldrake 8820.

$32.50 OUTSIDE KITCH.
3 r. effy. apts. incl. refrig., gas; bus, car at door. 1157 Diversey-pkwy., cor. Lincoln.

MOD. 1 RM. APT., $50-$55.
1164 N. DEARBORN, 10 MIN. TO LOOP. RES. MGR. DELAWARE 5816.

MOD. 2 RM. APTS., $45.
NOT CORRIDOR OR HOTEL TYPE. 5434 KENMORE-AV.

BROADWAY, 3531-53; TWO NEW BLDGS.; 8 apts. open; all tile baths; free gas, electricity and refrigeration; very high grade; low rent. Apply L. D. JONES.

NEW BUILDING.
Lg. 2½ and 3 rm. apts.; Craftex walls; free gas, light, refrig. 4608 N. Hermitage-av.

HIGH GRADE 2½, 3½ ROOMS; PANELED walls; large, lt. rms.; showers; free refrig.; 3½ room apts. have extra in-a-door; immediate poss. 4435 Greenview-av. See janitor.

NEW BUILDING.
5433-39 Winthrop, 2-3 rm. apts.; in-a-dor bed and bedrm.; ref.; built-in tubs and shw.; 3 ROOMS, $52.50.

4501 N. Winchester-av., large, light apartments; best transportation; real bargains.

2½ RMS. [BEDRM.], $55; FREE LIGHT gas, elec. refr.; 1 blk. Addison-Lincoln sta. Rav. L. 1837 Patterson, cor. Lincoln-st.

2½ RMS., LGE., $55 UP; 3½ RMS., LGE., $67.50 up; refrig. incl.; L bus trans.; hi grade bldg. 1331 Estes. Hollycourt 2256.

3 RMS., INCL. BEDRM.; CLOSE TO L, bus and surf., 1 blk. to school; refrig. free. 3823 Rokeby or ph. Longbeach 4633.

3944-56 ROKEBY-ST., $50 TO $57.50; MODern 3 room apts.; free refrig.; 1 block to Sheridan L and bus. Lake View 0330.

2 ROOMS AND KIT., LARGE DRESSING rm., newly dec., as low as $40 month; st. ht. 6926-34 N. Paulina-st. Longbeach 6307.

BEAUTIFUL 2 RM. APTS., LARGE LIVING rm., dinette and kitch.; good closet space; near Howard L sta. Rogers Park 0458.

Four, Five, Six Rooms, and Larger.

TO RENT — 1ST AND 3D APTS., 5 RMS. and sun parlor. 6707 Sheridan-rd., cor. North Shore-av., near Loyola L. Inquire Mangel, Florist, Palmer house.

6 ROOM APT., TWO BATHS, TILE WALLS, very large sun parlor, near lake, excellent transp. Special reductions to good tenant. Call Longbeach 6623.

Beau. Appointed 6 Rms.
Ivory finish; 2 baths; crystal-silver fixtures; mech. refr.; Rog. Pk "L" trans. Shel. 1500.

7 AND 8 ROOM APTS., SUITABLE FOR renting rooms; excellent location; ½ block to lake; $85 and $95. 429 MELROSE-ST. BELMONT 3211.

4 AND 5 RM. APTS. AT 4880 WINTHROP-av.; excellent trans.; newly decorated; $50 to $65. See janitor or call State 8884.

BEAUTIFUL 5 ROOM APARTMENT, SUN bay, slpg. porch. 819 Sunnyside-av., near lake and Wilson sta. $110. Rogers Pk. 0458.

1715 BRYN MAWR-AV., 5 R. APT., SLP. por., outside rms.; G. E. refrig.; good tran.; nr. schl. and church. Edg. 2187.

5834 GLENWOOD—MODERN 5 RM., SUN par., sleep. pch., Frigidaire; nr. Senn High school; rent $85. Call Edgewater 1188.

5 LOVELY LIGHT RMS., SUN PAR., STM. ht., Frigidaire; 2 blks. to L; glazed rear porch. 2503 Blaine. Graceland 3070.

MOVE NOW—4 RMS. FACING ST., FREE Frigid.; 2 bl. L; $55; May 1. 1455 Cornelia. Longbeach 8833.

6 ROOMS, 4020 CLARENDON-AV.; SUN par, 2 baths, elec. refrig.; excellent trans.; 3 apt. bldg. Wellington 3460.

COR. 4½ ROOMS, 2 LGE. BEDRMS., $68; free gas, conc.; beaut. dec.; 4 clos.; 2d fl. 4801 N. Irving-av., cor. Lawrence. Lon. 3887

3764 ROKEBY-ST. — 7 LARGE LIGHT rooms, corner apartment, modern; all transportation. Phone Lincoln 8050.

7510-14 EASTLAKE-TER.; NEW BLDG., overlk. lake; beau. 4-5 rms.; elec. refrig., rolla. bed; reas. R. P. 6590 or Shel. 0981.

6 ROOMS; 2 TILE BATHS; FRIGIDAIRE; cedar closets; detached 3 apartment; $135. 4438 GREENVIEW-AV. Longbeach 3620.

5203 KENMORE-AV., 6 LARGE LIGHT rms., 2d flr., electric refrig.; immediate possession; 2 blks. L. Ph. Central 2394.

5 ROOM APT.—2 PORCHES, ELECTRIC REfrigeration, near Senn High and Pierce schools; $75. 1444 Hollywood-av.

5257 N. CLARK, COR. BERWYN—6 LGE. rms., decorated. Randolph 1472.

5355 GLENWOOD—5 LT. LG. RMS., STOVE ht.; exc. trans.; $45. Edg. 4190.

5 LIGHT ROOMS, STEAM HEAT, $65. 1436 Summerdale-av.

BEAU. LARGE 6 RM., 2 BTHS., SHR. Frigidaire; encl. pch. 2754 Pine Grove.

4741 MALDEN-ST.—7 RMS., 4 BEDRMS., 3 baths, Frigid.; nr. Lawrence L. 1st or 3d;

5 RMS., SUN PAR., 6160 WINTHROP. Mod.; concess. L, school. Cent. 2887.

WAVELAND-AV.—BEAU. MOD. 4 R., ALL trans.; low rent; move now. Briar. 1103.

N. E. COR. DEVON-LAKEWOOD, BEAU. 4-5 rms. Refr.; tile bath; $60-65-70. Dea. 6122.

ADDISON, 1307-29—MOD. 4 BIG LIGHT rms.; gd. trans.; barg.; $55-$60. Dea. 6122.

6 RMS.—STM. HEAT, $46. MRS. O'KEEFE, 2223 N. Clifton. Lincoln 3557.

705-15 SHERID.-RD., COR. PINE GR., 4-5 rms. Barg. $55-$60-$65-$75. Dea. 6122.

E. DEARBORN-PKWY., 1329—7 RM. APT., nr. lake, newly dec., exc. trans.; $100 mo.

5045 DAKIN-ST., 6 ROOMS, $75; 1 BLOCK to Sheridan L and bus. Lake View 0330.

5136 BROADWAY—$65; 5 LG. LIGHT RMS. Vacant, newly decorated. Lake View 0330.

TO RENT—APARTMENTS.

NORTH.

Four, Five, Six Rooms, and Larger.

AT A SACRIFICE.
YACHT HARBOR
EXCLUSIVE 15 STORY BLDG.
Apts. of the Better Type.
424 Melrose-st., 3240 North.
6 OR 7 ROOMS, 3 TILE BATHS.
Modern in every detail; overlooking the lake, yacht harbor, and Lincoln Park. Light, gas and refrigeration incl. in rental. SEE MANAGER OR CALL BITT. 4106.

NEW—MODERN
4-5 LARGE ROOMS.
$55-$60-$65.
6414-24 N. RICHMOND-ST.
Electric refrigeration; every refinement, and other inducements. See to appreciate. Immediate possession. See JANITOR. Graff, entrance 6422, basement, or A. L. Weinschenk, 11 S. La Salle-st. Central 1120.

3750
SHERIDAN ROAD
7-8 ROOMS—3 BATHS.
$250 TO $350.

THE CHATEAU.
5-6-7 ROOMS.
801-827 SHERIDAN.
3000 NORTH, 800 WEST.
Large rooms; all transportation. Decorations to suit; refrigeration. Fine shops, theaters, schools.
F. E. LOCKE, AGENT.
3838 Broadway. LAKeview 8310.

FRESH, HEALTHFUL AIR.
OPP. LINCOLN PK. AND LAKE.
4-5-6 ROOMS,
$80 TO $125.
PETER F. REYNOLDS,
LINCOLN 1518. ARD. 1701.

TO RENT—APARTMENTS NEAR LINCOLN PARK.
One block north of North-av.; 5, 6, and 7 rooms; steam heat; modern; rents reasonable. Apply renting office, 1706 N. Wells-st. PHONE LINCOLN 5732.

449 ALDINE.
7 ROOMS, 3 APT. BLDG., 1ST FLOOR. Large living room, 3 master bedrms., and 3 baths, canvased and paneled walls and ceilings; large maid's rm.; electric refrig.; garage; $325 per mo. Near Sheridan-rd. and Yacht Harbor. State 2692.

3750 SHERIDAN-RD.
5-6-7-8 ROOM APTS.
LARGE ROOMS. COLORED TILE BATHS. At lake and park; wood burning fireplaces; lrg. closets; indiv. laundries, tile swim. pool.

1034-1058 CENTER-ST.—STM. HT., MOD., 4 generous rooms, $53.50 and $55. Sixes, $70. 15 min. to loop; 5 min. Lincoln Pk.; big yard; porches; all outside rooms. Immed. possession. See janitor in bldg. or phone John Repp, Lincoln 4202.

549 WELLINGTON-AV.
4 rooms with extra wall bed in fireproof and soundproof bldg.; exclusive neighborhood; near Lincoln Park golf. Will decorate. Rent $65 and $70. See janitor.

729 IRVING PARK-BLVD.
5 rooms, glazed sleeping porch; 2 large bedrooms and closets; fireplace and bookcases; canvased walls; Frigidaire. Call Lake View 7672.

5 RMS., STEAM HEAT, $60.
All light, large rooms, newly decorated; excellent trans., close to uptown district school and churches. See today. 4845 Ravenswood-av. Longbeach 6667.

1537 ARDMORE.
Beautiful 5 room apts.; enclosed sleeping porches; plenty of air and sun; free elec. refrig.; $90; occupancy May 1st. Also 5 rm. English apt., except. reas. Rand. 6171.

Facing Lake, 6 Rms., 2 Baths.
7614 Eastlake-terr. Large, light, high grade apart. Elec. refrig., incinerator. Linoleum kitchen. Edgewater 3844.

LARGE 4 R. APTS., $60-$65.
New cor. bldg.; 1 blk. Winnemac Park; outside rms.; 1 blk. N. W. R. R. See corner store, 5232 N. Damen, or ph. Wab. 2637.

5-6-7-8 Rms., $69.50 to $100
All outside; lrg. hall; 1 blk. lake; ex. tr. See jan., 3215 Broadway, or 551 Melrose. 5133 Sheridan. See jan. for 5-6 rs., 2 baths.

ROGERS PARK—IDEAL LOC.
6 large rms., 2 baths; Frigidaire; immed. poss.; exclusive 3 apt. bldg.; ½ blk. to lake. 1130 North Shore-av., near Loyola L sta.

BEAU. 6 RMS. AND BRKFST. RM. NEW Norge refr.; a real cozy, sunlt. apt., in high class Edgewater resid. 4 blk. fr. Edge. B. Hotel. 2 apt. bldg. 2d fl. Apply owner 1st. Hedstrom, 5343 Wayne.

4 RMS., $70-$75.
5 rm. efficiency, in-a-dor beds, pchs. Also 3 rms., $60; free refrig. Best loc. and tran. Sunnyside 2051. 4607 Dover.

14-40-42 E. WALTON-PL.
4-5 AND 6 ROOMS, $55 AND UP. Walking distance to loop. STATE 2692.

Mod. 6 Rm., Sun P., Slp. Pch.
6 apt. bldg.; elec. refrig.; all mod. appointments; excel. loc., Belmont-Sheridan dist. A real home at reas. rental. Central 6191.

AVAILABLE NOW.
Luxurious apts., nr. lake; 6 large rms., 2d flr.; solarium, elec. refrig., maid qrtrs., etc., $140; gar. opt. 5227 Kenmore-av. Buck. 1863.

5 RM. APTS., 901-909 GALT.
COR. HAZEL; LARGE RMS.; NEWLY DECORATED; FRIGIDAIRE; $75. O. P. CURRAN JR., 4521 Broadway.

20TH STORY BUNGALOW.
In exclusive Streeterville. 7 rooms, 3 bedrooms, 3 baths. Superior 4701.

OPPOSITE LINCOLN PARK.
2626-34 Lake View-av. See these choice 5 and 7 rm. apts., $115 up. Jan. on prem.

4-7 RMS., Nr. LAKE, $50 UP
Gehm & Son, 524 Diversey.

422 ALDINE—6 RMS., $120.
Opposite Belmont Harbor; light rms.; elec. refrig.; excel. transp.; immed. possession.

639 CORNELIA-AV.
Mod. 4-5 rm. apts., elect. ref. free; reas. rent; imm. poss. Owner on prem.

4447 RAVENSWOOD-AV.—LARGE 4 RM. apts., stove heat, electric light. Rental $30 month; possession now. Agent on prem. or G. H. GOTTSCHALK & CO. Franklin 5447.

4 RMS. (EXTRA BED), $65.
New bldg., 1½ blks. to Howard L sta.; free refrig. and gas. 1729 Jonquil-terr.

CHOICE 5 R. APTS., NR. ARGYLE L AND Broadway; sun par., Frigidaire and new. dec. 5100 Kenmore. H. C. Dix & Co., 1131 Argyle. Longbeach 4297.

4 AND 5 ROOM, Elec. Refrig.
912-922 Lakeside-pl., east of Sheridan-rd.; light outside rms.; near bus and L; reas.

8 R., 2 BATHS, MODERN, RENT CUT LOW. Lge., lt. rms., 2 car gar. 945 Crescent-pl., nr. Sheridan-rd. L sta. Can be seen 2-4 daily. Phone State 7285.

6 LARGE, LIGHT ROOMS—ON CORNER Broadway; residence, office or rooming. 1145 Bryn Mawr. $72.50. Lake View 6480.

SURF-ST., NR. SHERIDAN—4 LARGE R., door bed; electric refrig.; low rent and concession; 100% service. Cent. 9585.

SPACIOUS, LARGE 7 RM. APT. OVERlooking lake, two baths, sun parlor, light airy rms.; $115. Call Longbeach 6622.

4 TO 11 ROOM APTS.—LAKE FRONT LOcation; exceptionally low rent. H. H. DECKER & CO. Superior 5178.

ATTR. LGE. 6 RM. APT., ALL MOD. tr., el. ref. free. 1619 Granville. Bri. 2791.

NORTHWEST.

General List.

CHOICE 2½—3½—4 RM. APTS. ONLY A FEW LEFT.
Low rent; plaster Craftex walls, electric refrigeration. Ideal location. Agent on premises. 4353 Diversey-av. Ph. Albany 5202.

KENNETH-AV., N., 3701-13—3½-4 ROOMS, $55-$60 up; mechanical refrigeration; free gas; excellent transportation.

One, Two, and Three Rooms.

VERY DESIRABLE
2½-3½ room apts., effic. 4-5 rooms; free gas, refrig., rollaway beds; reas. 3935 Diversey.

Four, Five, Six Rooms, and Larger.

4 ROOMS, $50-$55.
See janitor at 3755 Windsor-av. 5 rms., large modern apt., elect. refrig., very reas. rent. See janitor at Northwest cor. Nevada and Leclaire-av. or ph. Arm. 7420.

New Bldg., 3525 Belmont-av
4 RM. APT., MECHANICAL REFRIGERATION, ROLLAWAY BED; REAS.

4-5 ROOMS—LOW RENT.
3150 Sunnyside-av. Very large and bright rms., showers. Van Buren 0511.

4501 KIMBALL—4 LARGE RMS., 20X13 living and dining rm.; newly dec.; L and surface lines. Irving 10215.

MODERN 4-5 RMS., 1ST, 2D FL., $55-$70; 1 blk. L. 4608 N. Sacramento.

1503 N. KOLIN-AV., COR. LE MOYNE, 4 R., 2D, HEATED; IM. POSS. INQ. 3D.

6 ROOMS, DOUBLE PLUMBING, REASONable. Albany Pk. 4721 N. Lawndale-av.

5 ROOMS, 2D FL., HOT WTR. HEAT rent $55. 5238 Montana-st. Ber. 1350.

5 R., SLP. POR., GAR., $58; NEW MOD. building. 4922 Winnemac-av. Nevada 7738

5 ROOM FLAT; HOT WATER HEAT; GArage; $55. 4943 Ainslie.

TO RENT—2005 MILWAUKEE-AV., 7 RM. apt., $40; newly decor.; light; near L, surf.

TO RENT—APARTMENTS.

WEST.

General List.

J. F. BUTLER & CO.
22 S. CRAWFORD, VAN BUREN 0511.
2-3-4 Rms., Low Rent.
4933 ADAMS-ST.; wall lights, showers; almost new bldg.; very large rooms.
2-3-4 Rms.
4209 MONROE-ST., dandy location.
4911 QUINCY-ST., very cozy.
306 S. KARLOV-AV., sleeping porch.
1-2 Rms., Carpeted. Free Gas
Electric icing, etc., at 4020-4044 MONROE-ST., handy to stores, theater, shops, etc.
4-5-7 Rm. Choice Apts.
4058 WASHINGTON-BLVD., n. e. cor. Karlov, dandy location; large, bright rooms.

SELLEN & JOHNSON
4842 W. MADISON. MANSFIELD 6185.
1-2 rm. apts., furnished or unfurnished. 3-4-5 rm. apts., all in high grade bldgs. GET OUR RENTING LIST.

ONE 3 RM. AND ONE 4 RM. APT., LGE., airy rms.; outside exposure; steam ht.; restricted dist., nr. schools, churches, ex. tran. Reas. rent. 237 N. Latrobe. Mans. 5203.

BEAU. 3-4-5 RMS., FREE FRIGIDAIRE; $57 up. 3239 Franklin-blvd. Van B. 0963.

2734 WARREN-AV.—STEAM HEAT; NEW bldg.; 4 rms., $57; 3 rms., $45; 2 rs., $39.

One, Two, and Three Rooms.

4840 W. ADAMS-ST.
3 rm. apts., all lg. rms., in most beaut. bldg. on west side. See jan. or Mans. 6185.

Four, Five, Six Rooms, and Larger.

N. E. Cor. Jackson-St. Louis.
4 RMS., $70; 5 RMS., $95; MAY 1ST. Lge., lt., airy; will dec. to suit. See jan.

6 Rms., 3329 Warren-blvd.
2nd flr.; elec. refrig.; large, light; reas. rt. Bus, "L," sur. Apply 1st floor. Euc. 4439.

338-40 S. CRAWFORD-AV.—MOD. LT. 4-5 RM. apts.; imm. poss.; stm. ht. Dear. 7374.

FACING PARK—MOD. 6 RMS., SL. PORCH; refrig. free.; surf. and L. 336 N. Hamlin.

TO RENT—APARTMENTS—SUBURBAN.

SOUTH.

HARVEY.
New Turlington Court Apts., 2-3-4 rms., 155 Blvd. Turlington-av., $50, $55, $65, $80. Free elec., gas, refrig., rollaway beds; beautifully landscaped; I. C. Elec. 2 blocks; 30 min. from loop. See Mr. Dean on prem.

NORTH.

Evanston.

EVANSTON BARGAINS.
Beautiful 4 rms., with in-a-dor, south aspect.; G. E. refrig; nr. Patten gym., 1 blk. "L" and lake; $75. Also splendid large 5 rm. See agent at bldg. N. W. corner Noyes and Sherman.
Northeast corner Reba and Sherman; 4 rms., in-a-dor, Frigidaire; $67.50; large 5 rms., $80. See janitor 635 Sherman.
LEIPOLD & HICKS, INC.,
1659 HOWARD-AV. HOLLYCOURT 2300.

OAKTON GABLES
S. E. COR. OAKTON-ST. AND RIDGE-AV. 4, 5, 6 rooms; elec. refrig., dishwasher, special sound proofing, tile baths, gar. in bldg. See janitor. E. Benson, 910 Oakton-st.

812 FOREST-AV.
4 room apts., elec. refrig., in-a-dor beds; tile baths, 2 blks. lake, park and beach; 3 blks. to Main-st. station. See janitor. CARLSON, 816 Forest-av.
E. L. ANDERSON,
30 N. La Salle-st. State 6341.

SEE THE YORKSHIRE APT. HOMES. 3 and 5 rm. apts. in true early American design. Near University at 2201-09 Ridge-av., South of Noyes-st. Tile kitchen, elec. refrig. free. Our kitchens are the talk of the town. Agent on premises.
L. Q. NEEDLER & CO.,
701 Davis-st. Univ. 7858.

3 and 4 Rms., All Outside.
Elec. refrig., pantry; 3 blks. lake, 1 blk. L surf.; reas. rent. Owner, 532 Hinman-av.

SHERID.-RD. 520—COR. S. BL.; BEAU. 4-5 r.; nr. lake; ref.; barg.; $70-95. Dea. 6122.

Miscellaneous.

NEW 6 ROOM APT., $60.
MONTICELLO AND MAIN-ST.
Stm. ht. Janitor on prem. Longb. 5529.

WEST.

Oak Park.

428 S. TAYLOR-AV.
3, 4, and 5 rm. apts., elect. refrig.; up to the minute in every detail. $60 to $85.

Mod. 5 Rm. Heated Duplex.
Sun par., slp. porch; brk. gar.; nr. trans. 533 S. CUYLER-AV. EUCLID 8297.

TO RENT—FURNISHED APARTMENTS.

SOUTH.

THE UNIVERSITY
TUDOR TOWERS
VERY DES. 1 RM. KITCH., SOME WITH DINING NOOKS, EXC. FURN. AND OFFERED WITH HOTEL SERV., INCLUDING THE DISH WASHING DRUDGE; TRANS. CAN'T BE BEAT. RENTALS ONLY MODERATE.
6401 UNIVERSITY-AV.
5135 BLACKSTONE-AV.

The MIDWAY-WOODLAWN
8 STORY FIREPROOF.
2, 3 AND 4 ROOM APARTMENTS, FURNISHED OR UNFURN. ALL TRANSP.
6104-8 WOODLAWN-AV.

ST. GEORGE HOTEL.
1435 E. 60TH-ST., AT I. C. EXP. STATION. Overlooking the Beautiful Midway. The only hotel in Chicago with outside sleeping porches. Kitchenette apts., $70-$85.

Lowest Rates in Hyde Park.
Our $14 wk. up 2-3 rm. apts.; priv. bath; everything furn.; homelike; daily maid serv.; plenty of heat, hot water; also rms. $7 wk. up. I. C. X, bus, surf. 1410 Hyde Park-blvd.

BLANCHESTER APTS.
1 AND 2 RM. KIT. APTS., COMP. FURN.; GAS, ELEC., ICE, LINENS, LAUN., MAID SERVICE; I. C., L, SUR.; $60 UP. 6210 KIMBARK-AV.

THE QUILLAN
Apartment Hotel, 6411 Kenwood-av. Completely furnished 1-2 rm. apts., $60 up; elev., elec. refrig., light, gas, maid serv.; nr. Jackson Pk.; 1 blk. I. C., L and 63d surface.

SUBLEASE 3½ ROOMS, $70.
Beautifully furn. corner apt. in Windsor Park; I. C. trans.; am leaving city. 2560 E. 77th-st. South Shore 5354.

ENGLEWOOD.
6616 Yale-av., 1-2 rm. kit. apts.; refrig., gas, elec., lin., elev., maid serv.
YALE MANOR. ENGLEWOOD 7900.

TELEPHONE NORMAL 6288
today. A few brand new 1-2-3 rms. are yet open at the New Chalons, 6527 Stewart. Fast trans.; all services; reas. rent.

FOR RENT—
6024-30 South Park-av., nicely furnished 4 rooms and bath flats, $70 a month. Two rooms and bath, $50 a month.

Cornada Apts., 5212 Cornell.
1-2 rm. kit. apts., furn. and unfurn.; 24 hour switchbd. service; I. C. exp., bus, surf.

ENGLEWOOD'S FINEST.
1-2-3 rm. kit. apts. Beau. furn. Ex. trans. Moderne Manor, 6435 Yale. Englewd: 7796.

4 LARGE, LT. RMS., REFRIG.; IMM. POSS.; also 4 rms. English basement. 2208 E. 70th-st., nr. I. C. Fair. 7604, before 2 p. m.

LOOK AT 6058 STONY ISLAND-AV.—4 rooms; bedroom and 2 in-a-dor beds; $75; complete fur.; near I. C. and "L"; best val.

3 ROOM APARTMENT, NICELY FURnished, $10 and $12 a week; children welcome. 1255 E. 46th-st.

5462 UNIVERSITY-AV., 2D—5 R. APT., well furnished, light; porch; big yard; $75. Hyde Park 6831.

BEAUT. 7 RM. APT., ELEGANT FURN.; grd. piano; twin beds; unusual oppt.; Gentiles, adults; blk. bus, I. C. X. Ken. 3260.

524 60TH-PL. W., NORMAL—BEAU. FURN. 4 r. apts.; bus, surf., L; $60 up. Eng. 9344.

4334 ELLIS—3 ROOM APTS., $60; COMP. and attractive; I. C. Kenwood L bus.

NR. I. C. AND LAKE—3 RMS., FURN. REfinement. 7419 Phillips-av. Sag. 2461.

BEAUT. FURN. 2-4-5 RM. APTS., $12.50 up; bus, L; 1st east. 6024 South Park-av.

WIL-JEN APTS., 2 ROOM KITNTS.; WELL furn.; good trans. $15. 6543 Cottage Gr.

SOUTHWEST.

CAMPBELL, S., 6337—FURN. 2 AND 3 RM. kitchenette apts., $13.50 and up.

NORTH.

1014 N. WELLS, NR. L. MOD., NEW. DEC. CLEAN AND HOMELIKE. 2-3 rm. kit. Real home; $35 up; wk. dis.

5 ROOMS, $65, IN EDGEWATER DISTRICT. Newly dec. Ideal, quiet home loc., cars and L; adults. Sunnyside 9728.

4 ROOMS, NEWLY FURNISHED; STEAM heat; new Frigidaire; 1 block Belmont L; lease to fall, $70. Bittersweet 6339.

3 ROOM FURN. APTS., $60 UP; SUIT. 4; exc. tran. 5058 Kenmore. Edge. 8000.

2-3 RM. APTS., BIG, SUNNY, RL. HOME; $60-$67. Possession now. Rav. 5640.

$55-$65—SUNNY 2-4 R. APTS. ACCOM. 4; quiet; L, sur., bus. 1053 Dakin. Wel. 0168.

$21—FOUR ROOM APT., DOOR BED, ETC.; new bldg.; new. furn. 706 Wellington.

TO RENT—FURNISHED APARTMENTS.

NORTH.

240 E. DELAWARE-PL.
3 ROOM APTS.
All Nicely Furnished.
PRIVATE BEDRM., LIV. RM., DINETTE.
$90 TO $115
DAILY HOTEL SERVICE.
Unobstructed View of Lake.

APARTMENT SELECTION SERVICE
180 W. WASHINGTON. RAN. 9455.
Let a trained rental expert select your next home; our listings include apartments furnished and unfurnished, from Edgewater to South Shore, at the prise you wish to pay. This service costs you nothing.
AUTOMOBILE TRANSPORTATION.

Sherlane Apartments
839 SHERIDAN-RD.
WEST OF BROADWAY. 1 AND 2 ROOM FURN. KITNT. APTS. DAILY MAID SERV. LIGHT, GAS, LINENS, REFRIG. AND SWITCHBOARD. REDUCED TO $60 PER MO. WEEKLY RATES GIVEN. L. V. 2507.

Sherburne Beach Apts.
6259 SHERIDAN-RD.
3-4-5 RM. FURN. OR UNFURN. APTS. Elect. refrig., tile baths, showers; $100 up.

A STRONGHOLD OF
WARMTH AND COMFORT.
ON THE LAKE.
6320 KENMORE.
A new six story fireproof apt. hotel, homelike atmosphere, clean and quiet; bedroom apts. at $85 with all service; others proportionately low; surface, L, bus lines within two blocks. REFERENCES REQUIRED.

EDGEWATER APTS.
2-3 ROOMS.
Beautifully furnished. Price very attractive.
5737 KENMORE.

BELMONT PLAZA
505 BELMONT—3200 NORTH.
NEW BUILDING—NOW READY.
3 and 4 rooms, 2 baths; $150 up; attractive hotel rooms, $50 up. Furnished and hotel service.

4614 N. PAULINA-ST.
We have but 3 very desirable 2 and 3 room apts, with complete hotel service, in the heart of Ravenswood; excellent transportation; fine furniture; most attractive rentals.

FERNWOOD.
3 rooms with bedroom, large, light, and private, fully furnished and decorated; quiet building; 1 block to Sheridan L station. Also 2 rooms and 5 rooms. Inspect at 4048-58 Sheridan-rd. Call Bittersweet 3500.

WILSON HAZEL APTS.
Just completed; beaut. furn. 1, 2, and 3 rm. apts.; 24 hr. service; modern; in heart of Uptown. 901 Wilson-av. Entrance on Hazel. $65 per month up.

4545 BEACON.
Just completed, beaut. furn. 1 and 2¼ rm. apts.; strictly modern; excellent neighborhood; 4 blocks west of Wilson "L" station. Complete service; $62.50 per month and up.

5301 N. ASHLAND
JUST COMPLETED, beaut. furn. spacious 1½-2½ rm. apts. with bedrm., light, gas, refrig., linen, maid and elev. service included; ½ blk. Clark-st. shop. dist.; $55 up.

425 ROSCOE.
[3400 NORTH] AT SHERIDAN-RD.
1 to 5 rooms; free elec., gas, refrgn., carpeted floors; ideal location; free from smoke, dirt, etc. Also unfurnished. PHONE BUCK. 2814.

4735 BEACON—$55 UP.
New bldg., 1 rm. kitchnt. apts.; 3 blks. w. of Uptown theater and Lawrence-av. L sta.; refrig., gas, elec., lin., ldry., maid serv. Also 4530 MALDEN, NEAR WILSON-AV.; $55.

925 GLENGYLE.
Now completed beaut. furn. 1, 2, and 3 rm. apts.; all modern conveniences; complete hotel service; ideal neighborhood; nr. Sheridan bus and Argyle L; $62.50 and up.

4069 KENMORE.
BEAUT. FURN. 2-3 RM. APTS.
Near Sheridan L theater and shops; all service free; 2s, $52.50 up; 3s, $77.50 up. Inspection invited.

712 DIVERSEY-PKWY.
NEW BLDG., 15 MIN. LOOP, L, BUS; NR. Lincoln Park. A few 1-2 rm. apts. left. Price reas.; quiet, with plenty of heat.

THE LANSING.
FOR THOSE ACCUSOMED TO THE BEST 1-2-3 room furnished apts., $75 to $160; 2 car lines. 1036 N Dearborn. Whl. 4080.

240 E. DELAWARE-PL.
UNOBSTRUCTED VIEW OF THE LAKE. 3 ROOM FURN. APTS., $100 AND UP. DAILY HOTEL SERVICE.

4222-4531 N. ASHLAND.
New buildings, 1 and 3 rm. kit. apts., gas, light, linens, elec. refrig., elevator, maid service included, all trans. $55 up.

WINDRAKE APT. HOTEL.
841 Windsor-av.; $10 week up; beautifully furnished 1 room kitchenette apts.; ½ blk. to beach gas, light, linen, and md. service.

TO RENT—4 R., BEAU., NEW, FURN. APT. with piano, elec. refrig., shower, in-a-door bed; south exposure; reas. rent; must act quickly. M. Stickler, or janitor, 648 Buckingham-pl., nr. Broadway, 3 blks. n. Belmont.

917 DAKIN-ST.
Now completed beaut. furn., spacious 1, 2, 3 rm. apts., every modern conv.; shop. center; ½ blk. bus, Sheridan X; $60 up.

LINCOLN PARK ARMS.
2738 Pine Grove-av., 16 story NE PLUS ULTRA kitchenettes; complete service. $70 TO $160.

GLENGYLE APT. HOTEL.
941 Glengyle [5000 bl.], 1, 2, 3 rms., newly dec.; Frig.; nr. L, bus; hotel serv.; $65 up;

SWANVILLE APTS.
2-3 rooms, $60 month; light, gas, linen, refrig. 3524 Broadway. Good tr. Bitt. 1600.

FARWELL PLAZA APTS.
New bldg., 1-2-3 rms., beaut. furn.; comp. serv.; elec., refrig.; $55 up. 1420 Farwell.

MALDEN, 4725—RATES, $10-$15 WEEK.

HOTEL LAWRENCE.
Best trans.—priv. bath—refs.—clientele.

4236 KENMORE.
Nicely furn. 1 rm. apts., $12.50 wk. and up. Light, gas, linen, ice, maid serv. Ex. tr.

BEAUT. FURN. 3-4 RMS.
1433 Lunt-av. Newly dec.; close to L, bus, school; $65 to $75. Rogers Park 0303.

1-3 RM. APTS., $40-$65.
Furnished or unfurn.; nr. Addison L, surf., and bus; gas and light. 815 Cornelia.

4 AND 5 RMS., 5-7 RM. EFFICIENCY, $65-$100. Beaut. fur., lg., lt.; 1 block lake, nr. "L" bus. Elec. refr. Apply 7230 Sheridan-rd. Sheldrake 9572.

TERRACE MANOR APTS.
Beautiful new 1-2 rm. kit., hotel serv., $8 up; nr. lake, Sher. exp. 4181 Clarendon.

2 ROOM APTS.—KITCHEN, NEW BLDG.; furn. complete, suit. 4; $60. 2840 N. Abbott-ct., 1½ blks. w. of Clark-Div. Cap. 4377.

1347 EDDY-ST.—BEAUT. FURN. 1-2 RM. apts., all mod. conv.; nr. Southport "L"; reas. rent. Bitt. 4598.

244 E. PEARSON-ST., IN EXCLUSIVE Streeterville; 2-3-4 room fur. or unfurn. apts., $70 up. Superior 4701.

1 ROOM KITCHENETTE APARTMENTS—Complete service; $60 to $67.50. 641 ALDINE-AV.

SUBL. TO OCT. 1—4 RM. FRONT APT., 3D fr.; furn.; 6 mos. old; N. W. "L" bus, surf., $90. 6808 Hilldale. Rog. Pk. 2236.

SUBLEASE 6 MONTHS, MY 2½ RM. KIT. bedrm. apt.; new furniture; $80, incl. ice and gas. AKERS, 901 Argyle, at the lake.

1 ROOM KIT., $60 UP; NEW BLDG.; Frigid.; Loyola exp. 6540 Glenwood-av.

NORTHWEST.

LOGAN VISTA APTS.
2600 N. KEDZIE-BLVD.
1-2-3 rm. apts., finest cor. in Logan-sq. The only 7 story fireproof bldg.; full serv.; 24 hr. switchboard; reas. rates; all trans. 15 min. to Loop. Capitol 4170.

NORTHWAY HOTEL.
BEAU. LARGE 1-2 ROOM KITCHENETTES. COMPLETE HOTEL SERV. LOW AS $65. 3333 DIVERSEY, CORNER MILWAUKEE.

KEYSTONE CHATEAU APTS., 4046 N. Keystone, $50 to $60; 2 rm. comf. furn. apt.; 12 min. Loop. Pensacola 6365.

LOGAN-SQ.—2 R. APT., KIT., NEW BLDG., furn. comp., suit. 4, $60. 2432 Linden-pl., 1 blk. N. of Fullerton, Sacramento Cap. 4377.

SUNNY KIT. APTS., LGT., GAS, REFRIG., laundry, maid serv. and linen free; 1 blk. L station. 3355 Eastwood-av.

KIT. APTS., EL. REF., LAUN., MAID; 1 BL. Kimball sta. Rav. L. 4901 N. Christiana.

NEWLY FURN. KITCH. APTS.; FREE GAS, light, refrig., oil ht.; $60. 4585 Elston-av.

WEST.

CASA DEL REY—NEW APARTMENTS— 1-2-3 rms.; elev. service, refrig. RENTS REASONABLE. 5808 LAKE-ST.

JACKSON-BLVD. GABLES, 3412 JACKSON-blvd.—1-2 rm. furn. kit. apts.; maid service, linen, gas, electricity, Frigidaire free.

NEW 1 AND 2 RMS. [BEDRM.]; EL. REF., tile bath, $15. 245 N. Long, 20 min. loop.

1948 WARREN—6 RM. APT., $60 MO.; also kits., $7 wk.; ht. wt. ht.; all trans.

4301 MONROE-ST.—1 AND 2 ROOM FURN. apts. Frig., maid service, linens furn.

2-3-4 ROOMS — VERY BEAUTIFUL; EXC. tran.; reas.; nr. Garf. Pk. 3346 Monroe-st.

1-2 RM. KIT., $8-$10-$12-$14; WL. BED; 10 min. loop. 1743-5 Warren-blvd.; all transp.

CORNER 6 RMS.; STM.; NR. L; $17.50 wk. Apply 5149 Fulton-st. Aus. 1416.

4 ROOM APTS., ELEC. FURN.; $50 AND $60; fine tran. Janitor. 149-151 S. Whipple.

NEW 2-4 KIT. APTS.; BEAU. FUR.; 5 MIN. W. E.; $50; steady tenants. 3233 W. 22d.

TO RENT—FURNISHED APARTMENTS.

WEST.

LINDEN LODGE—AUSTIN,
offers a few choice 2-3 rm. new fireproof furn. apts.; twin beds; quiet and refined surroundings; ex. trans. 5691 West End-av.

PARK ROYAL APTS.
3838 WEST END-AV.
Attractive 1, 2, 3 rm. apts. in new, modern bldg.; 2 and 3 have bdrms.; blk. n. Wash.-bl.

15 N. MAYFIELD.
1-2-3 room apts.; now available; excep. well furn.; free gas, elec. refrig.; maid service. All trans. Reas. rates. [5900 west].

"THE CHATEAU."
OAK PARK'S LARGEST, FINEST APT. HOTEL. New 1-2-3 r. kits.; tw. beds, $65-$140. DINING ROOM, Terrace. 330 N. Austin-blvd.

NEW LG. 3 RM. KIT. APTS.; IN-A-DORS IN LIVING ROOM; BEDROOMS; NICELY FURNISHED; REAS. RENT. 5 OR 9 N. LAVERGNE, NR. WASHINGTON-BLVD.

5000 WEST END-AV.
Completely furn. 2 rm. kitnt. apts., $60 and up; L, bus, surface trans. See janitor.

IDEAL 2 ROOM APTS.
Beau. furn., light and gas incl., $55 to $65 per month. Inq. CODY'S, 4836 Madison-st.

4840 W. ADAMS-ST.
Beaut. furnished 2 rm. kitnt. apts.; reasonable rent. See janitor, Mansfield 6185.

TO RENT—STORES—CENTRAL.

STATE-ST. AT RANDOLPH.
15X82 FEET.
LIVE RETAIL LOCATION.
ALFRED L. MILTENBERG & CO.,
33 S. Clark-st. Randolph 0334.

166 N. CLINTON-ST., STORE AND COURT office; store 18x69 ft., office 26x50 ft.; immed. possession. MEHRING & HANSON CO., 162-166 N. Clinton-st. Franklin 7760.

TO RENT — PART OF STORE, EQUIPPED shoe repair shop; good business. Inq. Majestic Cleaners, 39 S. Dearborn-st.

TO RENT—STORES—SOUTH.

N. E. 55TH AND GREENWOOD-AV. Reasonable rentals; poss. now or May 1. DE WOLF-BARKER REALTY CO., 105 W. Monroe-st. Tel. State 7316.

TO RENT—STORES—NORTH.

ARGYLE-ST., NEAR KENMORE, STORE IN theater bldg. Alley corner. MARK LEVY & BROTHER, 7 S. Dearborn-st. Randolph 3683.

SMALL STORE ON BROADWAY SUITABLE for florist, near Argyle; steam heat; reas. rent. Phone Edgewater 3360.

FINE DAYLIGHT STORE, 2757 LINCOLN-av., near Diversey-blvd. Ph. Buck. 7265.

TO RENT—STORES—NORTHWEST.

CICERO, 2531 N.—COR. STORE, 50X22; reas. rent. Rand. 0307 or So. Shore 9205.

DIVERSEY, 7232 — RAPIDLY GROWING section; rent $40 month. Rand. 0307.

TO RENT—STORES—WEST.

MADISON-ST., CORNER, 4958 W.—GOOD for any kind bus. Agent on prem.

TO RENT—OFFICES AND SHOPS.

Central.

OFFICES
TO RENT
In the
TRIBUNE
TOWER
YOUR OFFICE IN THE TRIBUNE TOWER means
Efficient and Pleasant Quarters.
More Light.
A High Standard of Building Service.
Business Neighbors of Standing.
A Good Location.
Parking Facilities.
Reasonable Rental.
A Feeling of Satisfaction That You Have the Best.
Apply to
Holmes Onderdonk
Manager
1229 Tribune Tower
Phone Superior 0100

MANHATTAN BUILDING—
431 S. Dearborn-st.
All daylight units.
Fireproof building.
Partitions arranged to suit.
Large reception room and two private offices, $65, $60 and $50, according to size and location. Other larger spaces at very low rentals.
Apply
ROWE & WHITMAN, AGENTS,
Phone Harrison 1200.

Otis Elevator Bldg.
Reasonable Rentals.
COMPLETE SERVICE.
Desirable space in modern office building. Very light, 12 ft. ceilings.
7TH FLOOR—12,500 SQ. FT.
5TH FLOOR—860 OR 1,200 SQ. FT.
600 W. JACKSON-BLVD. MON. 6300.

OFFICE OFFERINGS
CHOICE OF 7 BUILDINGS.
1 Private office and reception room. $35-$75
2 Private offices and reception room. $50-$100
Single offices ....$22.50 and up
JUDSON F. STONE, Agent.
Dearborn 1776. 30 N. La Salle.

MICHIGAN-OHIO BLDG.
BANK FLOOR CORNER.
2,300 SQ. FT. WILL DIVIDE.
VERY REASONABLE RENT.
VALUABLE ADVERTISING ON 7 LARGE DISPLAY WINDOWS FACING TWO BLVDS. ALONE IS WORTH RENTAL ASKED. Apply your broker or Robt. Booth, Mgr. 612 N. Michigan-av. Superior 1101.

CRILLY BUILDING
35 S. DEARBORN-ST.
Centrally loc.; several des. units avail. now and May 1st; low rents; exc. service.
KAPLAN & CO.,
RENTING AGENTS.
ROOM 307. FRANKLIN 2410.

32 NORTH STATE-STREET.
S. W. CORNER STATE AND WASHINGTON. Attractive offices remodeled thruout; splendid light, full service. Express elevs. Most central loca. in city. Single ofc., furnished, $35 to $50; priv. ofc. and recep. rm., furn., $55 to $80; nice desk space, $12. APPLY SWIGART & CO., ROOM 601.

GARRICK BUILDING,
64 W. RANDOLPH-ST.
Unusually attractive suites of 2 private offices and reception rooms, from $55 up; excellent light; also single units, $35 up. Office of Building. Central 4721.

Commercial Photographers.
Exceptionally fine studio with dark room; Erie-st., nr. Michigan-av.; attractive rental.
EDWIN J. BOWES JR. & CO.,
111 W. Monroe-st. Rand. 3272.

Sublease, Builders' Bldg.
Suite of offices with reception rooms. 1 full unit. REASONABLE RENTAL. 228 N. La Salle, Rm. 730. Central 5794.

CHICAGO-CLARK BUILDING.
Modern offices, near North Side; $25 mo. up; parking facilities.
JOHN R. MAGILL & CO.,
35 N. Dearborn-st. Central 7900.

Sublease Metropolitan Bldg
1,100 sq. ft., corner space; exceptional light, large discount. Suite 1900, 134 N. La Salle. State 1258.

WILL SUBLET DESIRABLE SINGLE OFfice, new loop building, including reception room and stock room. See Agent of Bldg., 330 S. Wells-st. Harrison 6080.

OFFICES IN SECURITY BLDG., 189 W. Madison-st.; light rooms with excel. service; rental $45 and up. Franklin 1034.

PUBLIC STENOGRAPHER — DESIRABLE space with 2 sub-tenants, Hartford Bldg., Room 402, 8 S. Dearborn. Central 6637.

3 OFFICES, $80; 5 OFC., $165; 1 FOR $30; desk sp., $15. 123 W. Madison. Rm. 410.

DESIR. DESK SPACE — LIGHT OFFICE; service phones. Rm. 1512 Tribune Tower.

FREE PRIV. OFF. FOR PAY ALL OR part steno. Address K J 169, Tribune.

LT. PRIV. OFFICE OR DESK SPACE, R. 839, 127 N. Dearborn-st.

TO RENT—OFFICES AND SHOPS.

Central.

WRIGLEY BUILDING
Some very desirable small two window offices as low as $95.00 per month. For information call Superior 8102, office of building.
WINSTON & CO., AGENTS.

HARTFORD BLDG.
Dearborn and Madison.
Most Central Location.
Desirable light offices; just remodeled; excellent service, incl. late elevator service. Attractive rentals. Single offices, $35-$40-$57. Suites with 2 private offices, $60-$65. Also larger. A few available now, others May 1st. R. 402, 8 S. Dearborn. Central 6637.

30 N. DEARBORN
BUILDING.
CENTRALLY LOCATED; DESIRABLE light offices; one room office, $25 mo., to six rm. suite at $125 mo. ENTIRE SECOND FLOOR; affords excel. advertising; 40x90 ft.; low rental; suitable any business.
BROWNLEE REALTY CO.,
30 N. DEARBORN. CENTRAL 1317.

GUNTHER BUILDING
1018 S. Wabash-av.
Units 500 sq. ft. and larger for Office, Stock, and Light Mfg. Modern and Fireproof. All Day Parking. Very Low Rentals. $1.00 per Foot and Up.
Apply
ROWE & WHITMAN, Agents,
431 S. Dearborn-st. Phone Harrison 1200.

ALL NEW, FULLY EQUIPPED PRIV. OFF. or desk space, secy. serv., $20 to $80 mo. Look before you lease. Cen. 1689. WIRT, 2d fl., Engineering Bldg. on Wacker at the L.

Outlying.

Office Suite, Recep. Rm., $50.
Light, airy; suitable for any profession; N. W. cor. Dearborn-Division. State 2692.

TO RENT—FLOORS AND LOFTS.

515 SOUTH WELLS-ST.
Store—Possession now.
Floors—Possession now.
Sprinkled; pass. and frt. elev.; low ins.
De Wolf-Barker Realty Co.,
105 W. Monroe-st. Tel. State 7316-7.

TO RENT—SMALL SPACES—SML. SPACES. N. W. COR. LAKE AND JEFFERSON-STS. Mfrs. Agts., light mfrs., take notice. Very light; 12x14, 18x40, 35x40, 21x50, 21x100. AND REASONABLE RENT. POSS. NOW. HENRY A. KNOTT, 112 W. Adams-st. Phone Rand. 2321.

TO RENT—FIREPROOF FLOOR, 11 TO 17 S. Des Plaines-st.; 80x70; st. ht.; sprinkled; p. and f. elev.; very fine light; also store, 40x70; low rental. ALEX FRIEND & CO., INC., 29 S. La Salle-st. Rand. 4913.

1ST FLOOR AND BASEMENT — 75X100; sprinklers; 200 lbs. per sq. ft.; corner; near Chicago-av. L station; must be seen to be appreciated. A. C. Henschel, 829 Orleans-st. Superior 0791.

162-166 N. CLINTON-ST., 11,600 SQ. FT.; stm. ht.; freight, pass. elev.; in units of 3,400 sq. ft. on 2d-3d flrs. each and 4,800 sq. ft. bsmt. space. MEHRING & HANSON, 162-166 N. Clinton-st. Franklin 7760.

TO RENT—3D FLOOR, 571 VAN BUREN, corner Jefferson, 4,000 sq. ft.; stm. ht.; windows on 3 sides; elec. frt. elev.; reas. rent. GEO. G. NEWBURY & CO., 8 S. Dearborn.

FLOOR—8,000 FT., LIGHT 4 SIDES; $150 per mo.; 16,000 ft., $275 per mo.; heat, large frt. elevator. State 6137.

TO RENT—DESIRABLE TOP FLOOR AT reasonable rate. 327 W. Adams-st. ROBERT WHITE & CO., 160 No. La Salle-st.

WANTED—STORES, OFFICES, LOFTS.

BOY SCOUTS OF AMERICA DESIRE FOR executive offices 7,500 ft. of light office building space, centrally located at reasonable figure. Submit proposals to Mr. Shearer, Rm. 905, 37 S. Wabash-av.

TO RENT—MANUFACTURING PROPERTY.

6543-49 SOUTH PARK-AV.
91x125; 12,000 sq. ft.; for lease or sale; very desirable for garage, laundry, or mfg. plant, etc.; no columns.
MILTON H. CALLNER & CO.,
134 N. La Salle-st. Central 1428.

MFG. SPACE NEAR LOOP.
Can offer any part of 40,000 sq. ft., satisfactory for light mfg., a very low rate for 1st year, and additional years at 45c per sq. ft. Located at 340 W. Huron. Mr. Chittick, Superior 7940.

3 STY. NEW MILL BLDG., 19,500 FT. 4057 S. La Salle-st. C.J. tra'k. CHANDLER & MONTAGUE. Randolph 1828.

2 STORY AND BASEMENT LIGHT MFG. bldg., 45 W. 26th-st., 7,500 sq. ft., $100 mo.; will divide. Albert Wahl. Dearb. 0077.

2D FL., 6,000 SQ. FT., LIGHT 3 SIDES. Freight elev. 169 N. Racine. Hay. 7955.

6,000 SQ. FT.; NEW BLDG.; LT.; ELEV.; oil ht.; rs. 267 N. California. West 2814.

2,500 FT. DAYLIGHT, HTD.; NR. L AND postoffice; reas. 970 Montana. Div. 3062.

1 STORY BUILDING, 50X214; WILL REmodel. 2344 W. Adams. West 2975.

TO RENT—1 STY. BLDG., 100X100, SPR., daylight; $250 mo. Franklin 4860.

TO RENT—1 STORY BLDG., 48X100, GOOD light; $150 month. Franklin 4860.

TO RENT—1 STY. BLDG., 3,000 SQ. FT., elec. lt., cem. flr. 2617 W. Harrison.

TO RENT—BUILDINGS.

TO RENT—STORE, 6,000 FT., BASMT., 8,500 ft. 2d floor office, 2,000 ft. at 26 N. Clinton-st. Randolph 4913 or broker.

STORE FIXTURES.

STORE FIXTURES—RESTAURANT, GROcery, candy, delicacy, cigar, tailor, etc.; new or used; very cheap; easy paymts. Chas. Bender Co., 608 N. Wells-st.

BEAUTY SHOP AND BARBERS' FIXTURES —New and used; easy payments. PAIDAR CO., 1120 N. Wells-st. Ph. Diversey 0200.

BARGAINS IN FIXTURES. New and used, at lowest prices and terms. JULIUS BENDER, 901 W. Madison-st.

USED CASH REGISTERS—GUARANTEED. EASY TERMS. 117 W. LAKE-ST. A. J. THOMAS CASH REGISTER CO.

$400 NATIONAL CASH REGISTER, LIKE new, $125. 502 S. Dearborn-st.

OFFICE FURNITURE, FILES, SAFES.

High Grade Furnishings.
Desks, conference tables, safe cabinets, leather upholstered chairs, filing cabinets, adding machines, check writers, typewriters, and exceptionally large selection of steel storage cabinets, desks, and letter filing cabinets. All must be sold quickly to make room for incoming merchandise. OFFICE FURNITURE CLEARING HOUSE, 130 W. LAKE-ST.

Used Furniture Bargains.
A lot of reconditioned furniture must go regardless of cost. 100 flat top desks, 25 roll tops, typewriter and secretarial desks, chairs, tables, and files. Make your selection. Will hold. CENTRAL OFFICE FURNITURE CO., 427 S. Wabash-av. and 133 W. Lake-st.

NEW AND USED OFFICE FURNITURE—SPAK & NATOVICH, 331 S. DEARBORN-ST. WEBSTER 7481. 40 S. WELLS-ST. DEARBORN 3375.

CLOSING OFFICE.
High Grade Furniture. Call 1406 Bell Bldg.

DESKS, CHAIRS, TABLES, FILES, OFFICE partitions, walnut railings and map cabinets; new and used; lowest prices. LOME, 408 S. Dearborn-st. Harrison 7500.

LARGE STOCK USED OFF. FURN.; 36 IN. salesman's desk, $15; other bargains. Kendrick Furn. Co., 221 W. Randolph. Cen. 4325.

LARGE ASSORTMENT OF USED DOUBLE flat top desks; also roll tops. North Side Desk Co., 616-618 N. Clark-st. Sup. 2088.

CLOSING BRANCH—MUST SELL MAHOG. desk, swivel chair, 3 steel book-racks, 2 tables and wall case. Dearborn 0118.

CLOSING OUT NEW FLOOR SAMPLES; also used furn.; no reas. offer refused. ECONOMY, 189 N. Dearborn. Dear. 6750.

OFFICE SAFE, RECEPTION RM. CHAIR, costumer, wall display frame, with 5 leaves. Rm. 582 1st Natl. Bank Bldg.

AUCTION SALES.

AUCTION— AUCTION—
We will on FRIDAY, MARCH 28, 1930, at 11 a. m. at 31 S. WABASH-AV., sell at public auction the following property belonging to the CHINESE EMPORIUM in dissolution consisting of: Chinese and Japanese Art Goods such as Porcelains, Old and Modern Bronzes, Teakwood Furniture, Lamps, Jade Jewelry, Coromendal Furniture, Carvings, Jardinieres, Brass Ware, China Ornaments and hundreds of other items too numerous to mention; also fixtures.
All of the above will be sold in lots to the highest bidder for cash. A deposit of 25% will be required from each purchaser. Positively no checks accepted unless certified.
SAMUEL L. WINTERNITZ & CO., Auctioneers.

WILLIAMS, BARKER & SEVERN CO. 423 S. Wabash-av. General Auctioneers. Furniture. Carpets. General Household Goods. Telephone Harrison 3777.

ALBERT J. MENDELSSOHN & CO. Chicago's Leading Auctioneers. 606 S. Wabash-av. Ph. Harrison 3151.

INSTRUCTION.

REAL JAZZ IN 20 LESSONS — ALL INstruments. Christiansen schools, 25 E. Jackson, 953 Belmont, 718 W. 63d-st., 3945 Madison, 2204 S. Crawford, 2602 Milwaukee.

BOOKKEEPING, SHORTHAND, TYPEWRITing—Reas. rates. Days or eves. M. M. VOSS, 431 S. Wabash-av. Harrison 1665.

THE BERLITZ SCHOOL OF LANGUAGES—French, Spanish, Italian, German, English. Free bulletin. 56 E. Congress. Har. 0427.

REAL ESTATE FOR SALE.

APARTMENT BLDGS.—SOUTH SIDE.

HYDE PARK 6 APT. $26,000.
5475-77 Kimbark-av., brick bldg., 6 and 7 rms., steam ht., 4 car gar.; owner will sacrifice equity for quick cash sale; ideal for rooming house; nr. U. of C. C. W. HOFF & CO., 1348 E. 55th-st. Hyde Pk. 2215.

OWNER FORCED TO SELL
corner bldg., 12 flats, 3s, 4s; near 79th-Michigan; lot 50x160; fine investment. Only small amount cash. Bartholomew O'Toole, 8941 Loomis-st. Bev. 7275.

SO. SHORE DIST., 10 FLAT.
Sell at once; sacrif. for cash; good income; make offer. Address K J 334, Tribune.

APARTMENT BLDGS.—NORTH SIDE.

25 APARTMENT BLDG.—
By owner, Sheridan-rd., near Howard, overlooking lake, beach, 12-3 rms., 13-2 rms., completely and elaborately furnished; L, bus tran.; income $16,500, subject to 1st mtg., $90,000; will sac. for quick sale; trade for well located, clear vacant, farm, smaller improved and cash. Address F B 118, Tribune.

High Grade 3 Apartment.
6 rooms, 2 baths, 4 car heated garage; income $5,000; price $37,000; cash $5,000; lot 45x158. 2047 Home-av. Howard L. Owner, W. R. Prince. Longbeach 4800.

OWNER WILL SACRIFICE
29 apts., 12 furn.; bldg. 5 yrs. old; inc. $19,542; price $110,000; e. of Sheridan, 4000 N.; must have $15,000 cash. Lake V. 5347.

CORNER 12 APARTMENT—
Fine Edgewater Location. Rents $9,000. Price only $53,000.
ARTHUR KRUGGEL & CO., 4865 Broadway.

APARTMENT BLDGS.—N. W. SIDE.

ONLY $12,000—CASH $1,500.
5638 N. Mason-av., nr. Milwaukee-av., 2-5 room apts., 5 yrs. old; 2 h. w. heating plants; lot 30x125; no assessments. Mr. French. Central 4804.

NEW HIGH GRADE 2 FLAT—6-6 AND SLP. porch; hot water; octagon frt.; art glass window; bargain; by builder. Irving 8607.

BUSINESS PROPERTY—SOUTH.

GARAGE AND BUSINESS.
70 car; gas station; repair shop; 3 greasing pits, 2 wash racks, Hi-pressure system. Will trade. Owner, 3635 Indiana. Doug. 3329.

HOUSES—SOUTH SIDE.

PARK MANOR BUNGALOW, $8,500; 6 rooms, nearly new; $1,500 cash payment needed. Mr. Fields. Vincennes 6920.

TREMENDOUS BARG.—$4,950, ON RIDGE, 6 rm. resid.; 40 ft. lot; turn. ht.; gar.; nr. R. I.; 2 blks. Western; $1,000 dn. Bev. 8101.

6 ROOM, 2 STORY BRICK HOUSE; CHATham Fields; steam heat; lot 40x125; 4 car garage; terms, bargain. Telephone Fair. 8573.

NEW 6 R. BUNG., CALIF. PLASTER; BEDS 12x16; $13,500. 8328 Merrill. Tri. 8358.

HOUSES—NORTHWEST SIDE.

OUR SMALL HOME—4 RMS., LARGE LOT; street paved; 1 blk. from Irving Pk.-blvd.; $2,950; will take $250 down, $30 month. Address J D 574, Tribune.

OUR SMALL HOME, 4 RMS., LARGE LOT; street paved; 1 blk. from Irving Park-blvd.; $2,950; will take $250 down, $30 month. Address M L 527, Tribune.

6 RM. BRK. BUNGALOW, H. W. HEAT AND oil burner; 2 car brick garage; near steam and surface transportation; $9,750; terms. RALPH H. BEESLEY, 4219 Irving Pk.-blvd.

$13 a wk., payable monthly.
New 6 rm. brk. home, $8,600; h. w. ht.; 1 blk. st. car. Inq. 5600 Fullerton. Open 9 p.m.

4 ROOM COTTAGE NEAR MONTROSE—Must sell this week; $1,850; $100 cash, $25 mo. Address S L 440, Tribune.

VACANT—SOUTH SIDE.

I HAVE 30X125 FT. RESIDENCE LOT ON 89th-st. $290. Easy terms. Address K P 300, Tribune.

VACANT—NORTH SIDE.

33X125 FT., JUNEWAY-TERRACE, NR. Lincoln and Forest Preserve. All imp. L and bus. Bargain $1,000 all cash. A. Dearbeyne, 30 N. Dearborn-st.

FOR SALE — 45X125 FT. IN BEAUTIFUL district overlooking large park; bargain; $2,100; terms. Address H D 581, Tribune.

VACANT—NORTHWEST SIDE.

ST., ALLEY PVD.—PAID.
Lot nr. Crawford-Belmont-av., with gar.; plans and survey furnished; only $1,450. Pal. 7202.

FOR SALE — MY 30X125 FOOT LOT IN beautiful development; bargain; $1,395; $15 cash. Address S M 262, Tribune.

100X135 FT. LOT; 1 BLK. FROM NORTH-av.; for $600; must have $150 cash, bal $10 mo. Address K N 440, Tribune.

REAL ESTATE—MFG. PROPERTY.

4 STORY MANUFACTURING PLANT, INcluding wood working machinery, 36,000 sq. ft., sprinkled, light on 4 sides, large yard, lot 115x130; possession at once; price $90,000; easy terms. 831 to 839 N. Wood-st., corner Clarinda-av. Mr. Prince. Longbeach 4800.

FOR SALE—WEST SIDE, MODERN 1 STY. and 2d flr. office bldg., flr., 78,000 sq. ft.; skylt. roof, daylt. 4 sides; high ceilings; stm. ht. Belt Line trk. at flr. level; adj. vacant if needed; exc. oppty.; attr. price. Ran. 2311.

REAL ESTATE—AUSTIN.

WELL BUILT 7 RM. STUCCO RESIDENCE, convenient to Laramie-av. Lake-st. L station; oak throughout; hot water ht.; lot 33x125; a very attractive, substantial home for $9,500; $1,500 cash. F. C. PILGRIM & CO., 5637 W. Lake-st. Austin 1680. Euc. 380.

BUILDERS, INVESTORS, LOOK! 2 APT., frame, 6-7 rms., oil heat, lot 48x160; low price. Owner, 1st Apt., 5958 Midway-pk.

REAL ESTATE—SUBURBAN—SOUTH.

Beverly Hills.

10226 LONGWOOD-DR. — MOD. STUCCO house, large living rm., 4 large bedrms., 3 baths, mahogany trim, billiard room; attached gar., landscaped lot 100x300 ft. J. WM. HOWARD & CO., 10 S. La Salle-st. 1767 W. 95th-st.

Flossmoor.

FOR SALE—BRICK DUTCH COLONIAL 6 rm. and sun parlor residence; attached garage. In best part of Flossmoor. Lot 50x200 ft. For immediate sale, $17,000. Mortgage, $10,000. NEWTON B. LAUREN & CO., 22 W. Monroe-st. Flossmoor Office, Opposite I. C. Depot.

Miscellaneous.

ATTRACTIVE 6 RM. FRAME RESIDENCE in thriving S. S. suburb on I. C. electric; 31 min. from loop; all mod. conveniences, including full sized basement and laundry; 4 blks. from station. Bargain price of $6,975 includes lot 60x125 ft. Plenty of garden rm. $250 cash and $50 per mo. Address J J 289, Tribune.

SMALL ENGLISH COTTAGE; 5 RMS. AND bath; h. w. heat; only $5,250, $250 cash, $45 per mo. I. C. Elect. Service. Address M T 97, Tribune.

REAL ESTATE—SUBURBAN—S. W.

100,000 CHICKS
are now being delivered to Elmore's Poultry Farms, which have all city conveniences; 47 minutes from the loop with express service, 3 blocks from the station. Co-operative feed buying and marketing of eggs and poultry. Make money during your spare time on easy terms.
Elmore Real Estate Imp. Co.
100 N. LA SALLE-ST., ROOM 900. FRANKLIN 2650.

REAL ESTATE—SUBURBAN—NORTH.

Evanston.

FOR SALE—9 ROOM BRICK AND STUCCO resid., opposite N. W. University campus. Just placed on the market. 4 bedrooms, 2 baths on 2d floor; 2 bedrms., bath on 3d floor; splendid recreation room in basement. Price, $40,000.
Hokanson & Jenks, Inc.
513 Davis-st., Evanston. Greenleaf 1617.

FOR SALE OR RENT—HOMES AND APTS. on North Side. SMART & GOLEE, INC. 1564 Sherman-av., Evanston. Rog. Pk. 0272.

EVANSTON PROPERTIES FOR SALE—JOHN F. HAHN, INC., 1619 Sherman-av. Rogers Park 5115.

NO. SHORE HOMES, COUNTRY ESTATES. MRS. FULLER, 1618 Chicago-av. Greenleaf 7220.

Niles Center.

TO CLOSE OUT WILL SELL AT A BIG reduction my choice 33 ft. lot located nr. elec. station in Niles Center; $25 cash, $10 mo.; no agents. Address M L 251, Tribune.

NEW 5 RM. BUNGALOW AT NILES CENter. Will take vacant as part pay. Metropolitan Dist. Realty Trust. Indep. 1717.

Wilmette.

NEARLY NEW ENGLISH 6 RMS., SUN par., brkfst. nook; oil ht.; 2 car gar.; deep lot; East loc., near L; $19,500. WILMETTE REALTY CO., 515 4th-st. Wil. 192.

NEW 6 RM. BRK., VERY WELL BUILT; colored bath; beau. landscd. grounds. Owner asking $22,000. Make offer. Wil. 273.

7 RM. SEMI-BUNG., 2 BATHS, GAR. DRIVE nr. lake; L; barg., $17,000; E. Z. terms. KROLL & SMITH, 504 4th-st. Wilmette 500.

GENUINE BARGAIN, EAST SIDE, 7 ROOM house, 2 car garage. McGuire & Orr, 1505 Chicago-av., Evanston. Tel. Rog. Pk. 0053.

Winnetka.

PRIVATE BUS SERVICE AND EXP. TRAINS put Indian Hill Estates 30 min. from Loop; homes, complete, $18,500 to $75,000. HILLS REALTY, INC., Wilmette 2792.

Miscellaneous.

INVESTIGATE!
Exceptional location, vacant, electric transportation; buy low now and sell high. ADDRESS J S 177, TRIBUNE.

GOOD-SIZED LOTS—1 BLK. FROM GREEN Bay-rd., 1 mile west of Waukegan; $300 each. Address N 107, Tribune.

REAL ESTATE—SUBURBAN—N. W.

Arlington Heights.

PHONE STATE 3861 FOR 2 ACRES ARL. limits; good place for rabbit or chicken farm; $425 per acre; terms.

Barrington.

FOR SALE—OUR 75X185 FT. HOMESITE in good neigh. of Barrington, for $400 if taken at once. Will give terms if necessary. Address M B 73, Tribune.

Park Ridge.

TO SELL IMMEDIATELY—HAVE 50 FT. lot with several full grown trees on it, in a good residential section of Park Ridge; will sell for $900 if taken at once; must have $150 cash; will take balance at $10 per month. Address K N 469, Tribune.

BRICK ENGLISH COTTAGE.
Studio living rm.; 2 bedrooms; tile bath; excellent kitchen; a good buy at $11,750. No trades.
FRED I. GILLICK,
Phone Park Ridge 777.

BEAUTIFUL PARK RIDGE HOMES—Also choice lots. L. A. KINSEY & SON, Courtland and Peterson-avs. CENTRAL 7780.

BEAU. NEW 5 RM. BRK. HOME, 1 CAR gar. Rubber tile on kitch. and sun rm. flrs. $15,500; terms. 1008 Peale.

Miscellaneous.

GOOD 7 RM. HOME.
RARE BARGAIN.
Located on high 66 ft. east front lot in good N. W. side suburb; complete plumbing; if we can sell before April 15th will sac. for $5,950 and give very easy monthly terms; will show any day. Address M B 71, Tribune.

NEW BUNGALOW.
5 rm. fr. on high 60 ft. e. fr. lot in restricted neigh.; good N. W. side suburb; sac. for $4,750; will give immed. possess. for small down payment and take bal. like rent. Address M G 419, Tribune.

WILL SELL MY $500 EQUITY IN GOOD $1,800 business lot for $250 cash; no brokers. Address N D 200, Tribune.

REAL ESTATE—SUBURBAN—WEST.

Elmhurst.

CHOICE WOODED LOTS, STURGES PARK; best resid. sect.; highly restr. $85 ft. Thos. O. Myers, ofc. St. Charles-rd. at York.

Hinsdale.

THIS MODERN, SPACIOUS HINSDALE house is "OWNER-BUILT"—not a "real estate job" erected just to sell. First floor includes beautiful sun parlor; also charming screened-in summer porch. Second floor—4 bedrooms, 2 baths and large, heated sleeping porch. Third floor—maid's room and bath. Automatic gas water heater. House and garage heated by oil burner. Unusual val. at $24,000. Ph. Owner, Hinsdale 18.

FAMILY WITH CHILDREN will appreciate this 6 rm. home with 100x295 ft. lot completely landscaped with shrubs, fruit trees, berry bushes, grapes, etc. 1 blk. from grade school. Key at our office. Drive out and see this. What is it worth to you?
HENRY A. MILLER, REALTOR, Br. ofc., No. of Hinsdale depot. Ph. Hins. 54.

VERY DESIRABLE LOT, 54x150 FT., NEW wooded and restricted neighborhood; near Kindergarten; easy terms. Ph. Hinsdale 147.

La Grange.

LA GRANGE.
New 6 room pressed brick home on wooded lot. Bargain for quick sale. ADDRESS K F 181, TRIBUNE.

DESIRABLE 100 FT. LOTS, NR. SCHOOLS churches, etc. Easy terms. Address J S 180, Tribune.

Maywood.

Worth $9,500. Price $8,500.
Buy Now and Save $1,000.
This fine residence in best section; must be sacrificed; extra lg. beau. lot with tall shade trees; close to "L." No special assmts. Phone Austin 1601.

River Forest.

ONLY $1,000 CASH DOWN FROM RESPONsible party will handle beaut. 6 rm. resid. at 922 Harlem-av.; lot 50x188. Poss. May 1st. See exterior today and phone Mr. Krimel, Cen. 8270, tomorrow for appt. to inspect interior.

Villa Park.

$3,800 BUYS DANDY 4 RM. BUNG., FURnace ht.; gar.; lot 50x250; $300 cash, bal. $40 mo. J. W. REEDY, Villa Park 2680.

Western Springs.

DISTINCTIVE BUNGALOW.
5 rms., mod. 60 ft. lot; garage; buy now. T. H. KRUMWIEDE & CO., REALTORS, 612 W. Burlington. La Grange 730-731.

REAL ESTATE—SUBURBAN—MISCELL'S.

SPECIAL HOME OFFER.
Will finance med. priced home for responsible party able to make weekly or monthly payments until time to move—from then on can pay same as rent. Several choice suburbs all with good service to Loop to select from; offer limited. Write now for plans and pictures of different type homes and locations. Also have a few 4 and 5 rm. homes ready for immed. poss. upon small down payment with bal. like rent. Address M C 214, Tribune.

REAL ESTATE—ACRE PROPERTY.

4½ ACRES.
2¼ miles to loop; price $3,000; $150 cash, $15 per mo. Close to Lake-st., bus trans. GRAUE, 117 N. York-st., Elmhurst.

REAL ESTATE—OTHER CITIES.

STORE BLDG., SIZE 40x70, 2 STY. BRICK, living rooms, 2d story; basement under whole bldg.; best business corner in town, located 14 miles south of St. Louis on Route 158. Address L S 21, Tribune.

REAL ESTATE—SUMMER RESORTS.

WAUKESHA COUNTY LAKE FRONTAGE—On State rd.; 129 acres, including farm and amusement park with 3,000 ft. shore on beautiful spring fed lake. Wonderful bathing beach, bath house, dance hall, 3 cottages, ice house, other equipment; rolling land, fine for golf course, ideal for club, subdivision, or private estate. EARL R. SPENCER, 349 W. Main-st., Waukesha, Wisconsin.

LOT AND COTTAGE, $875.
Low terms; city water, elec. light; sand beach, golf, tennis; gentile colony; fast elec. trans.; low fare. KILMER-FRASER CO., Blackhawk Beach, 3 mi. n. Valparaiso, Ind.

FOR SALE.
My cottage on beautiful sand bottom lake close to Chicago. A real bargain. No trade. Address J S 178, Tribune.

LAKE FRONT LOT, $1,000.
90x190 ft., $50 down, $10 a month. Large lake; So. Wis.; 2 hrs. from Chicago. Free road map. Address K N 443, Tribune.

COTTAGE, WOODED, WATER FRT. LOT; firepl., beaches; also one lot, 46 miles w. Chi.; Gentiles. Address C J 95, Tribune.

DESIRABLE LAKE FRONTAGE SO. WIS. lake, 2 hrs.' drive Chicago; bargain if you act at once. Address N C 109, Tribune.

5 ACRES WITH PRIVATE BEACH, ON Lake Mich., wooded, 9 mi. East of Gary; $3,000 acre. A. Dearbeyne, 30 N. Dearborn.

SAC. 3 R. COTT., $595; INSIDE TOILET; lg. Wis. lake. Address K Y 534, Tribune.

3 R. COTT., $645; WORTH DOUBLE; LAKE lake; 98 mi. Address K Y 537, Tribune.

REAL ESTATE—FARM LANDS.

Florida.

FLORIDA LAND.
Three 40 acre tracts, 6 residence lots, near Mount Dora; best central location; no trades or brokers. Write owner, L. C. Loveloy, 9621 Avenue L, South Chicago.

260 ACRES ON PAVED HIGHWAY NR. Pensacola, $12.50 per acre. Clear title. Will divide. A. Dearbeyne, 30 N. Dearborn.

Illinois.

FARM BARGAIN, 144 A.; GOOD BLDGS., implements, dairy, 18 tested Holsteins, horses, other stock and feed; only $130 acre. No trades; can leave abt. $8,000 on farm; possession any time. Also 120 acres, requiring only $5,000 to handle. Also choice homes Wheaton, Ill., at sacrifice prices. Owners dissolving partnership. E. L. NOLTING, Elgin, Ill. Tel. 33.

240 ACRES, NR. BARRINGTON, 40 MILES from Chicago, in Fox River Valley; 2 good houses; large dairy barn; 3 silos; woven wire fences; excellent land, very fertile. W. H. SCHENDORF, 1340 E. 63d-st., Chicago.

1 ACRE NEAR STATION.
1 HOUR to Loop on Aurora-Elgin Elec.; near stores and school; ONLY $600, $50 cash, $10 monthly. Address E O 368, Tribune.

FOR SALE — 12 ACRE POULTRY FARM, good buildings; 400 laying hens, stock; $8,500, half cash. Box 248, Elgin, Ill.

TELEPHONE CENTRAL 1715 FOR 10 ACS. of good black land, hi. and dry, 2 miles from So. Elgin. Pr. $1,750; $300 c.; $25 mo.

Michigan.

MUST SACRIFICE ACCOUNT OF SICKNESS—My 40 acre Southern Michigan farm; 5 r. house, barn, orchard, machinery; old bargain. Pd. $4,000 for farm in 1921. Must be sold at once. Address B 590, Tribune.

20 ACRES S. W. MICH., ONLY 2 BLKS. from good fishing lake, 2½ hrs. Chicago; some timber; no bldgs.; only $1,000, easy terms. Address M Y 158, Tribune.

5 A.—NEAR TOWN S. W. MICH.; NICE 4 rm. house, etc.; lots fruit; horse, cow, tools; $1,450, tms. Roessler, 140 S. Dearborn.

60 A., 5 RM. HSE., BSMT. BARN, 500 APple, gravel rd., $1,850; $200 cash, $25 mo. Photo. Evans-TinneyCo., Fremont, Mich.

80 A., 30 CLRD., BAL. TIMBER, OLD HSE., log barn, $1,600; $100 cash; $15 mo. EVANS-TINNEY CO., Fremont, Mich.

BEST, LOWEST PRICED S. MICH. FARMS. Free new catalog. Paras, Hartford, Mich.

Wisconsin.

EDWARD HINES LUMBER INTERESTS offer well block tracts cutover farm land 40 to 100,000 acres. Bargain. Terms. EDWARD HINES FARM LAND CO., Rm. 2100, 100 W. Monroe-st., Chicago, Ill.

RAILROAD LANDS IN UPPER WISCONSIN priced low; easy terms. Call or write for booklet No. 53 and reduced fares. SOO LINE LAND DEPT., Room 1011, 180 W. Randolph-st.

REAL ESTATE—FARM LANDS.

Miscellaneous.

NEW FARM CATALOG.
1,000 BARGAINS—1,000 SAVINGS.
Real money-making equipped farms, lowest prices. Filling stations, inns, summer homes, boarding house; easiest terms. Nearly 1,000 pictures. $1,000 SECURES EQUIPT 75 ACRES, well equipped, well located, highly productive; woven wire fences; fruit and wood; 68 acres crop land; new 5 room bungalow, running water, good barn, other bldgs.; handy Mich. town and river. $4,500 includes horses, 3 cows, hens, tools, crops; $1,000 down; pg. 119. Write today for free copy. STROUT AGENCY, 7-J South Dearborn-st. State 7975.

FREE BOOK ON FARMS, LANDS, RESORTS. Bargains. A. W. BLOM, Menominee, Mich.

REAL ESTATE WANTED.

For Cash.

HAVE $10,000 CASH.
Want impr. business ppty. in live loc., not over $40,000. Must carry and pay off. MEAD & COE, 69 W. Washington-st.

WILL PAY $3,000 FOR 50 FT. OR MORE improved vacant. East or South front, in North Shore suburb. Address J K 237, Tribune.

HAVE CUSTOMERS WITH CASH FOR GOOD BUSINESS PROPERTY. FRANKENSTEIN & CO., 110 S. Dearborn-st.

To Improve.

OWN YOUR HOME.
If you own your lot free and clear, we will build and finance your home without a down payment and you can pay monthly just like rent. Investigate. Write today. Address N D 188, Tribune.

BUILD NOW—NO CASH.
WILL BUILD ON YOUR LOT BUNGALOW or flat without a down payment; no expense; no commission. A square deal to all. H. FINEGOLD, 4932 N. California-av. PHONE LONGBEACH 1611.

By Brokers.

DO YOU WANT CASH FOR YOUR PROPERTY?
No trades. Improved or vacant. Deed or equity. Act at once. No brokers. Owners only. Address K Y 538, Tribune.

HAVE CASH BUYERS FOR IMPROVED business property. Quinlan & Tyson, Inc., 40 N. Dearborn-st. Central 0227.

REAL ESTATE FOR EXCHANGE.

Apartments.

UNUSUAL BARGAIN IN A REAL 3 FLAT, North; new, 6 rms., tile baths, kit., etc. Will trade. Briargate 3508.

MOD. COR. 8 FLAT; ALL RENTED; 2 5'S, 6 4's, and res. vac. Trade for larger. Mr. Peterson, Cedarcrest 1600.

WIDOW MUST EXCH. EQUITY ROGERS Pk. 3 apt., brk., garage, 5 rms., tile bath, for smaller and cash. Sheldrake 0100.

SPECIALIZING IN SOUTH SIDE TRADES. ETTLINGER, 7819 STONY ISLAND-AV.

Business Property.

BUS. PROP., N. S.; 1ST MTGE. FOR CLEAR vacant; equity $32,000. Buckingham 6282.

Farms and Acres.

IDEAL LOCATION IN MICHIGAN; FOR bung. or 2 flat. Pullman 6587.

Houses.

WILL EXCHANGE MY EQUITY IN MODern 5 room new bungalow subject to first mortgage of $4,000 for real estate bonds or what have you? C. Peterson, 10107 Hoxie-av. Saginaw 5509.

WANTED—FARM, MICHIGAN OR INDIANA, trade corner 98 ft. lot, 8 room new home; 1 blk. electric car. Value $10,000. Address A 260, Tribune.

TO EXCHANGE — SEVERAL SUBURBAN homes for city bungalows or 2 flats. Arthur W. Kane, 33 S. Clark. Central 9829.

EQUITY $5,000 IN 30 FT. LOT AND 6 RM. bungalow South side; trade for 4 apt. Saginaw 7778.

Vacant.

WANTED — HOUSES, APT. BLDGS., OR stores or offices located in or around Chicago for which you will accept my choicely located clear vacant in new, rapidly growing district; title guaranteed by Chicago Title and Trust. Owner. Address K L 369, Tribune.

WILL TAKE OVER YOUR APT. EQUITY of any size in exchange for clear vacant; will deal quickly. No brokers. Address K L 391, Tribune.

WILL TRADE SEVERAL PIECES REAL estate vac., restr., ripe for dev., for stocks, bonds, or what have you? No brokers. Address N H 402, Tribune.

TO EXCHANGE AT BLUE BOOK VALUE, 100 ft. clear vacant. Lawrence-av., nr. Cleveland for improved, subject to first mortgage. HOFFMAN & BECKER, Atlantic 0700.

WILL TRADE 2 LOTS IN WINDSOR NEAR [?] Ridge, value $3,000, as payment on small house or bungalow.

REAL ESTATE LOANS.

First Mortgage.

FIRST MORTGAGE, $10,000,
offered by individual; short term; prepayment; more than ample security; liberal rate; rigid investigation invited.
A Safe, Sound Investment.
ADDRESS J D 581, TRIBUNE.

LADY WITH FUNDS WANTS GOOD FIRST and second mortgage loans; monthly payments or straight loans; 6% interest; low commission. Address N C 106, Tribune.

WANTED—1ST MTGE. LOANS, AMTS. $500 to $3,000; 6% int.; low comm.; quick serv. 11 N. Dearborn 4406. Miss Sullivan.

WILL MAKE A FEW FIRST MORTGAGES on vacant. Briargate 6134.

Junior Mortgage.

WE MAKE SECOND MORTGAGES

You can get a second mortgage for more—but—you can't get one for less.

Why Not Save as Tho' You Had To?

Commission:
$35.00 per $1,000 for 1 year
$65.00 per $1,000 for 2 years
$90.00 per $1,000 for 3 years

PERSONAL HOME MORTGAGE COMPANY
105 W. MADISON-ST. COR. MADISON & CLARK. Franklin 5700. ROOM 407.

SECOND MORTGAGE LOANS
This old established, industrial banking house, which has served so many others in Chicago, is prepared to take care of second mortgage financing for you.
Low rates. Prompt service. Come in any time.
TRUSTEES SYSTEM SERVICE
6 E. ADAMS [2d floor]. [illegible] BELMONT-AV., nr. Lincoln. [illegible] W. MADISON-ST., nr. Kedzie. 724 W. 63D-ST., nr. Halsted.

2D MORTGAGE LOANS SINCE 1906. Made, bought, loaned on; you get money in one day. Ask any bank about us. SIMMONS BROS., 69 W. Washington-st.

SECOND MORTGAGE LOANS—REPUBLIC REALTY MORTGAGE CO., [illegible] S. Dearborn. Central 4504.

MUSICAL INSTRUMENTS.

Pianos and Players.

Steinway Baby Grand Like new. Private party. Very reasonable. Ph. Lakeview 3579 before 5 p. m.

5 PLAYER PIANOS IN GOOD CONDITION. Well known makes, $40 to $125; easy terms. Free rolls and bench. WURLITZER, 329 S. WABASH.

DON'T MOVE YOUR OLD PIANO, SELL IT to us for a good allowance on a new or used grand or upright; greatly red. prices; no money down, easy terms. J. L. Owen Music Co., 4812 Sheridan-rd.

PUBLIC SALE OF 12 BABY GRAND PIANOS; will sell at auction Saturday, March 29; sale commences at 3 p. m., lasts till 9 p. m. Victor Express Bldg., 4809 W. Lake-st.

FOR SALE — UPRIGHT PIANOS. YOUR choice $35 up; some like new. SCHULTZ, 2355 W. MADISON-ST.

USED PIANO TO RENT. $1 A MONTH; 6 mo. contract; cartage. Kimball Factory, 2201 W. 26th-st. Phone Lawndale 3862.

BUY A NEW PIANO, BABY GRANDS, $10 a month; midget upright, $6 a month. Cable Piano Co., Wabash and Jackson.

BABY GRAND—A1 COND. WORTH $900. [illegible] finish, $250. 2918 Milwaukee, 1st fl.

Wind, String, Etc.

CONCERTINAS, BANDONIANS, ACCORDIONS, sold, exchanged, repaired. OTTO E. [illegible], 1736 N. California. Open ev'gs.

AUTOMOBILES FOR SALE.

AFTER THE STORM
The world seems a cheerful place to live in again, and people will want to go places as usual—so

STUDEBAKER OFFERS USED CAR BARGAINS
That will enable you to purchase first class transportation at an exceptional saving. Investigate our great values. Every car in stock has been reduced in price and is backed by a 5 day free driving trial guarantee.

STUDEBAKER DICTATOR, 1927 five pass. Sedan; very low mileage, 4 whl. brakes, snubbers, bumpers, spare tire, etc. $395.

HUPMOBILE SEDAN. 1928, that was actually driven only 13 mos. by the original owner. Has fender wells, two spare tires, driving light, shock absorbers, etc. It's in brand new condition. $750.

MARMON ROADSTER. A sporty car lacquered an attractive maroon and tan. Has rumble seat, two spare tires, road light, and many other extras. Motor is A1. $445.

OLDSMOBILE COACH. The finish, upholstery and tires appear brand new. Has a sweet running motor. $275.

STUDEBAKER COMMANDER, 1927 five pass. Sedan. It's exceptionally clean throughout. Motor is smooth and powerful. Has hundreds of dollars' worth of extras. $450.

DODGE COUPE. Finish is bright and shiny. Motor is in dandy condition. $125.

CHANDLER SEDAN. 1928 de luxe model with 4 whl. brakes, shock absorbers, heater, bumpers, spare tire, etc. It's worth at least twice our price. Only $585.

CHEVROLET COACH. This is the best Chev. value in Chicago. Has exceptionally good rubber and runs like clockwork. $125.

WILLYS KNIGHT SEDAN. Has an attractive gray finish. This car looks and runs better than many cars selling for $600 and up. Equipped with 4 whl. brakes, snubbers, bumpers, spare tire, etc. $285.

NASH VICTORIA. 4 pass. Adv. 6 Coupe. With 4 whl. brakes and many valuable extras. This car was in storage for a year and a half so it's in topnotch condition today. $295.

FORD COUPE. 1927 equipped with trunk, spare tire, bumpers, etc. It's in topnotch condition throughout. Will not remain long at $95.

BUICK COACH. Std. 6 that will satisfy the most discriminating buyer. It's a beauty and has spirited performance. $295.

CHRYSLER COUPE. Model 58 that's the last word for attractive appearance and efficient performance. Has spotlight, bumpers, spare tire, etc. $195.

STUDEBAKER COACH. Std. 6 that's in exceptionally clean condition. Has a sweet running motor. Extras are spotlight, bumpers, spare tire, etc. $195.

BUICK SEDAN, 1930, only run a few hundred miles. This is the big Buick on the long wheelbase and it's absolutely in brand new condition. Has two spare tires mounted in fender wells, shock absorbers, shutter front, trunk rack, driving light, bumpers, etc. Can be obtained at a big saving.

LIBERAL TERMS. OPEN EVES., SUN.
STUDEBAKER SALES CO. OF CHICAGO
Michigan-av. at 26th-st.
CALUMET 6492.

NAME YOUR OWN PRICE—
NO REASONABLE OFFER REFUSED.
Marmon '29 Sport Coupe Straight 8.
Lincoln '25 7 pass. Sedan.
Paige '28, 5 pass Coach.
Nash '27, 5 pass. Coach.
These cars must be soold at once. Cash or terms. Ask for Sam, at 2330 Michigan.
MORTGAGE LOAN SECURITIES CO., 2320 S. Michigan-av. Calumet 2976.

50 USED CARS. ALL MAKES.
3860 Ogden-av. Crawford 4100.
418 Burlington. La Grange 4154.
EMIL DENEMARK.

REPOSSESSED AUTOS AND TRUCKS—BANKERS AUTO FINANCE, 1842 S. MICHIGAN.

$10 AND $20 DOWN, BALANCE 12 TO 18 months; 25 guaranteed used cars, all makes, models. 3106 Montrose. Always open.

50 REAL BARGAINS—$25 AND UP. Hudson Motor Co. of Ill., 2220 S. Michigan-av. Calumet 6900. Open evenings.

$20 DOWN DELIVERS ANY CAR IN stock; all makes and models; dr. little. Finance Co., 2022 N. California. Open eve'gs.

Auburn 8 Sedan '29
$850
A handsome de luxe 8-90 series 5 pass. in a striking Portland Amber duco. Perfect velour upholstery, figured design 6 Goodrich Silvertown balloons 6 wire wheels, side mounts, hydraulic shock absorbers cowl lites, and surcingle, etc. Perfect mechanically. A tremendous price slash.
FRANKLIN ILL. CO., INC.,
2347 S. Michigan-av. Calumet 4296.
Open Evenings and Sunday.

AUBURN—STRAIGHT 8 SPORT SED., $950. AUBURN CHICAGO CO., 2401 S. Michigan-av. Michigan 1200.

AUBURN—MOD. 115 SPORT SEDAN, FENDer mounted, fully equipped; guaranteed; $775; terms. 1801 W. 63d-st. Always open.

Buick 1927 5 Pass. M Sedan.
This popular model is in wonderful condition and represents an exceptional value. Buy with confidence. JACKSON PARK BUICK CO., 7001 S. Chicago-av. One block west of Cottage Grove-av. Fairfax 4501.

BUICK—BROUGHAM, 5 PASS. SPORT SEdan; must sell today; best buy in Chicago; looks like new; $775; will accept $275 down, balance 12 months. JAMES LEVY MOTORS CO. Indiana-av. at 23d.

BUICK—1928-51 BROUGHAM..........$895
FAGET BUICK CO.,
6431 S. Western-av. Prospect 0504.

BUICK—'28 STD. 6 SEDAN, 4 DOOR. Equal to brand new in every way. Priced very low for quick sale. NORTHWEST BUICK CO., 3807 Lawrence-av.

BUICK—LIGHT 6 4 DOOR SEDAN; NEAT, clean little car; privately driven 2 summers. Sacrifice at $325 cash. Mrs. Andrews, 2732 N. Kedzie-av., 1st apt.

BUICK—MAROON, LONG WHEEL BASE; 5 pass. coupe, $895; driven 3,285 mi.; 90 day guarantee; terms, trade; no carrying charge. Always open. 2810 W. Madison-st.

BUICK—1928 4 PASS. COUPE, $445; DRIVen 3,350 mi.; 90 day guarantee; terms, trade; no carrying charge. Always open. 2810 W. MADISON-ST.

BUICK—'27-47 MASTER 6 SEDAN, 4 door; for quick sale, $385. OLDSMOBILE COMPANY, 5031 Broadway.

BUICK—1929 DE LUXE 4 DOOR SEDAN, 6 wire wheels, 2 fender mounted, $875; guar.; tms. 1801 W. 63d, cor. Wood. Al.op.

BUICK—4 DR. SED., MOD. '29, LIKE NEW; driven little; cost new $1,650; fully eqpd. Our price $725; terms. 5816 S. Western-av.

BUICK—1930 COUNTRY CLUB COUPE, 132 inch whl. base, model 64-CC, cost $2,095; sac. of $700. Terms; guar. 1801 W. 63d-st.

BUICK—'29 51 BROUGH.; FULLY EQPT. Many extras; like new; terms; prop. owners $120 dn. 7130 S. Halsted. Tri. 9700.

BUICK—1928 BROUGHAM—MASTER; $695; just like brand new; guar., terms, trade. Fitzpatrick, 6555 Cottage Grove. Alw. open.

BUICK—MASTER 6 4 PASSENGER COUPE. Must be seen to be appreciated. $200. Phone Briargate 3274.

BUICK—'29 MAST. 6 SEDAN, 4 DOOR.$865. Buick '28 std. sedan; 2 dr.; perf....$525 6811 S. Halsted-st. Terms or trade.

Cadillac 314 Sedan '27
$950
This beautiful 5 pass. Sedan has been specially reduced to sell today. Luxurious original Prussian blue duco. Velour upholstery, exceptional good balloons. Lorraine lite, trunk at rear; mechanically 100%. A bargain.
FRANKLIN ILL. CO., INC.,
2347 S. Michigan-av. Calumet 4296.
Open Evenings and Sunday.

CADILLAC—TOWN SEDAN, 1929, 341-B. Can't tell from new, has 6 tires, 2 Lorraine spotlights, driving light, Hades water heater, I. C. horn, trunk, etc. Will sacrifice for quick sale. Terms or trade. 7136 S. Halsted. Triangle 9330.

CADILLAC 1929 SEDAN.
Model 341, 7 pass., driven 3,513 miles. Apparently a new car. Will sacrifice. Can arrange terms. 5107 N. Clark-st.

CADILLAC—LATEST 1929 SPORT PHAEton, 4 pass., beau. orig. maroon finish; 6 tires, trav. trunk; guar. like new. Real val. at $2,450. Terms, trade. 2701 W. Madison.

CADILLAC—314 SEDAN, 5 P.; ORIG.; FINish perf.; 4 new tires; equip.; A1 mech.; $675. 7320 Stony Island-av. Plaza 2000.

CADILLAC—341 3 WINDOW SEDAN, BARG. Cadillac '27 sport 4 door sedan........ 895 6811 S. Halsted-st. Terms or trade.

CHEVROLET—LANDAU, LATE 1928; NEW car guarantee; $385; terms. FORD DEALER, 5212 S. ASHLAND.

CHEVROLETS — LATEST 1929, ALL MODels; 100 to pick from; small down payment, bal. 12 mos. Durst, 1147 W. Jackson.

CHEVROLET—6 SEDAN, 1929, 4 DOOR; priced right for quick sale. WEST SIDE BUICK SALES CO., 4666 Washington-blvd.

CHEVROLET—'28, 4 DR. SEDAN; LIKE new; paint, tires perfect; mech. cond. A-1; $275. 3441 Montrose av. Keystone 8177.

CHEVROLET — 1927 COACH; A1 MECHANically; $135; terms. 3327 Milwaukee.

CADILLAC
Broadway Branch
5206 BROADWAY.
Phone Longbeach 7007-08.

CADILLAC "341-A" SEDAN, 7 PASS., 1928. Unusually attractive in original green finish with gray mohair interior. U. S. Royals, spare and all Cadillac appointments. The V type, 8 cyl. engine warranted for 90 days. Now only $1,775.

CADILLAC "314" SEDAN, 7 PASS., 1926. Refinished in stylish gray; the brown mohair interior excellent. New Firestones, spare, Lorraine spot and all desirable equipage. Splendid mechanical performance. Real value at only $800.

CADILLAC "61" COUPE. THE DESIRABLE 5 pass. The original green finish and the brown mohair interior in good condition. Goodyear tires, spare. Well equipped. Exceptionally good mechanically. $275.

STUDEBAKER SPEC. 6 BROUGHAM, '26. Attractive 5 pass. model refinished in blue; the interior in gray mohair. Good tires, spare sportlight, spot and typical equipment. Very low at $275.

Northwest Branch
Irving Park-bl. at Crawford.
Phone Avenue 2105.

CADILLAC "341-A" IMPERIAL 1928. THIS distinctive 7 pass. has wonderful appearance in blue with brown mohair upholstery. Firestone tires, spare and all Cadillac equipage. The V-type, 8 cyl. engine performs faultlessly. $1,575.

LA SALLE 5 PASS. SEDAN, 1928. THE original brown finish and the brown mohair interior to match appear new. 6 wire wheels, new U. S. Royals, 2 spares mounted in fender wells. Full de luxe equipment. The smooth, quiet, powerful motor warranted. $1,350.

NASH ADV. 6 COACH, 1928. ATTRACTIVE 5 pass. finished in brown with gray mohair interior that appear unused. Disc wheels with Goodrich tires, spare, trunk, bumpers, etc. The motor is unusually smooth and quiet. Priced very low. $585.

STUDEBAKER COMMANDER VICTORIA 1928. Stylish 4 pass. coupe beautifully finished in brown; luxurious gray broadcloth upholstery. Disc wheels with splendid tires, spare, spotlight, bumpers, etc. The 6 cyl. engine, smooth and powerful. Unusual value at only $550.

Many others $100 up.

May be purchased from income—the easy G. M. A. C. way. Your car in trade.

Open Evenings and Sundays.

LA SALLE

CHEVROLET—LATEST 1928 5 PASS. SED.; $195; driven 3,378 mi.; 90 day guar.; terms, trade; no carrying charge. ALWAYS OPEN. 2810 W. MADISON.

CHEVROLET—LATEST SPT. COUPE, $295; driven 2,300 mi.; like new; 90 day guar.; terms, trade; no carrying charge. ALWAYS OPEN. 2810 W. MADISON.

CHRYSLERS—$195 TO $595.
Sedans and Coupes, 25 to select from. Come early for the choice of cars. LAVERY BROTHERS CHRYSLER, 6127 Cottage Grove-av. Midway 5300.

CHRYSLER—1929 "75" SPORT SEDAN; $895; 6 wire wheels, fender wells; used 90 days; 90 day guarantee; terms, trade. No carrying charge. ALWAYS OPEN. 2810 W. MADISON.

CHRYSLER — "75" SPORT COUPE, $895; wire wheels elaborately equipped; like new; driven 1,265 miles; 90 day guar.; terms, trade. Always open. 2810 W. Madison.

Chrysler '28 72 Royal Coupe.
Excel. condition; good paint; tires; $835. Terms. 2457 S. Michigan-av. Cal. 6070.

CHRYSLER—75 SPORT SEDAN, USED LITtle; same as new; cost $1,675; sac., $725. Trade or terms. 5816 S. Western. Always open.

CHRYSLER—1929 MOD. 65 SEDAN, DRIV. 1,900 miles, fully equip.; guar.; $595; tms. 1801 W. 63d, cor. Wood. Alw. open.

CHRYSLER—1928-72 SEDAN, RECONDItioned and guaranteed by Chrysler Dealer. Price only $690. 216 S. Kedzie-av.

CHRYSLER—'29-75 ROYAL SEDAN....$925 Chrysler '28-70 royal sedan; A1 ...... 525 6811 S. Halsted-st. Terms or trade.

CORD—LATEST 1929 BROUGHAM, 4 DR. de luxe, equip., guaranteed like new. For immediate disposal at $1,000 less than cost. Terms, trade. 2701 W. Madison-st.

DODGE—VIC. 6 SEDAN, 1929 IN STORAGE 8 months; cost $1,400 new; perf. cond.; pay bal. due warehouse, $635. Hub Storage Co., 2309 S. Keeler. Rockwell 5500.

DODGE—'29 SENIOR CABRIOLET; DRIVEN little. Just like new; $685; terms or trade. Auto Bankers Sales, 2323 Milwaukee-av.

ERSKINE—1930 SEDAN, REPOSSESSED; run 1,000 miles; $645. New car guar. STUDEBAKER DEALERS, 3406 Lincoln-av.

Essex '29 Coach; Barg., $295.
Buick Motor, 2031 Calumet.

ESSEX—1930 4 DOOR SEDAN; LOOKS AND really is like new. Guaranteed. $650. LANGE BUICK, 2635 Milwaukee-av.

ESSEX—1930 SEDAN, TRUNK ON REAR; been carefully driven 1,600 miles; same as new; $525; terms; guar. 5816 S. Western.

ESSEX—1929 CHALLENGER SEDAN; LOW mileage; like new; sacr. bal. of mtge., $395. 2429 S. Michigan-av. Calumet 4300.

FORDS—MODEL A—25
1929 sport coupes, town sedans, coaches and roadsters, all new cars at big saving.
DONOVAN MOTOR CO.
7400 Stony Island-av.
HYDE PARK 2500.

FORDS—FORDS—FORDS
WITH WRITTEN GUARANTEE.
1929 Coupe; almost new..........$125 Down
1929 3 Window Fordor; perf....... 175 Down
1929 Roadster; rumble seat...... 130 Down
Model A Tudor; mechly. perf..... 100 Down
Model T Tudor; good cond.; only.........$25
GLENN E. HOLMES, Inc., 30 E. Lake-st.

Ford 1929 Tudor, $325.
O'BRIEN'S SPECIAL FOR TODAY. Equipped; 90 day guar.; $20 to 1-3 down. 2751 W. MADISON OR 3149 MADISON-ST.

FORDS—Guaranteed—FORDS
$20 DOWN, BALANCE 18 MONTHS. NILLES-LARKIN, 3936 W. 22D-ST.

FORD—1929 BUSINESS COUPE; LITTLE used; fully equip.; mechanically perfect; will guar.; sell $325; take $100 down, trade. 7424 Stony Island-av. Plaza 3377.

FORDS—'28S AND '29S; CHICAGO'S FINEST and largest selection; $250 and up; terms, $100 down, payment $10 month. LITSINGER, 925 W. Jackson. [Always open].

FORD—1929 MODEL A TUDOR; CHROME plate; many extras. $115 down. Chas. J. Dempsey, Inc. 2500 W. Madison-st.

FORD — MODEL A SPORT COUPE; NEW car guarantee; $295, terms. FORD DEALER, 5212 S. ASHLAND.

FORD—MODEL A COUPE; A REAL BUY, $250. Auth. Ford Dealer. HARBOR MOTOR CO., 7733 COTTAGE GROVE-AV.

FORD—LATE MODEL A BUSINESS COUPE, $295; low mi.; A1 cond.; fully eqpd.; tms. BEN T. WRIGHT, 1107 N. Clark-st.

FORD—'29 A TUDOR; LOTS OF EXTRAS incl. trunk. This car is a special for today. $375. Wright Motors, 242 W. 55th-st.

FORDS—200 MODEL A'S, ALL TYPES; $20 to 1-3 down; written guar.; $225 up. M. J. KELLY, 4445 W. MADISON-ST.

FORD—MODEL A ROADSTER; NEW CAR guarantee, $325. Ford Dealer. 5212 S. Ashland.

Franklin 11-A Sedan
$600
Price slashed without thought of actual value or cost. Original Cobra tan duco; excellent balloon tires, Lorraine suotlite, flawless broad cloth upholstery, mechanically guaranteed. A "special" priced to sell today.
FRANKLIN ILL. CO., INC.,
2347 S. Michigan-av. Calumet 4296.
Open Evenings and Sunday.

Graham-Paige Sedan '29
$750
An advertisement has no chance of portraying the true value of this beautiful de luxe series 614 5 pass. Sedan. Cost new $1,600; 6 disc wheels, 6 excellent balloons, spares carried forward, spot light, heater, trunk rack, etc. Specially reduced from $850.
FRANKLIN ILL. CO., INC.,
2347 S. Michigan-av. Calumet 4296.
Open Evenings and Sunday.

GRAHAM PAIGE—LATE 1929 COUPE; FENder wells; fully equipped; $235 needed, bal. to suit. Miller, 4442 Irving Park.

GRAHAM-PAIGE—1929 SEDAN; MOD. 619; 4 spd. trans. $685; tms. 6811 S. Halsted.

HUDSON—LATEST 1929 5 PASS. SEDAN; $795; 6 wire wheels, fender wells; 90 day guar.; terms, trade; no carrying charge. ALWAYS OPEN. 2810 W. MADISON.

HUDSON—LATEST '29 GREATER 6 TOWN sedan; side mounts; trunk rack, etc.; prac. new; $875; also Hudson '29 Landau Sedan; trunk, etc.; $625. Tms. 6811 S. Halsted.

HUDSON—'29 SPT. TOWN SEDAN; SIDE mounts; same as new. Cost $1,895. Our price $875; tms., tr. 5816 S. Western. Al.op.

HUPMOBILE—1928 4 DOOR SEDAN; $395; low mileage; 90 day guarantee; terms, trade. No carrying charge. Always open. 2810 W. MADISON-ST.

HUPMOBILE — 1929 CENTURY 8 SEDAN, used very little; cost new $2,290; our price $875; guar.; tms. 1801 W. 63d. Al. op.

HUPMOBILE—CENTURY 8 SEDAN, 1929. $425 DOWN. 2230-34 S. Michigan. Cal. 5800.

LA SALLE—SEDAN 5 PASSENGER LATE 1927; perfect condition; must sell by Saturday noon; $750. Will take small car in trade. 1425 N. Austin-blvd. Merrimac 8127.

LA SALLE—4 DR. 5 PASS. SEDAN; RUN little; same as new; cost $2,995; our price $975; tms., trade. 5816 S. Western. Alw. op.

LINCOLN—BRUNN SED.; LATE MOD.; EQ.; dr. 7,500 mi.; $925; tms. 6811 S. Halsted.

Golden Rule Finance Co.
5-DAY FREE DRIVING TRIAL.
90-DAY GUARANTEE.

1929	Studebaker Comm. sedan	$795
1929	Graham-Paige 615 sedan	795
1926	Hupmobile Six sedan	695
1929	Hupmobile 8 sedan	775
1930	Plymouth 2 door sedan	395
1930	Essex Chall. Sport roadster	450
1929	Graham-Paige 2 door sedan	575
1928	La Salle sedan	775
1927	Cadillac 314 sedan	595
1929	Graham-Paige sedan, wire whls. side mounts	650
1929	Studebaker Comm. Vic. coupe	495
1927	Lincoln Le Baron sedan	695
1929	Graham-Paige Vic. coupe	595
1929	Chandler sedan	425
1927	Cadillac 314 coupe	595
1927	Hupmobile sedan	250
1929	Essex 2 door sedan	275
1929	Essex Chall. coupe	450
1929	Oakland sedan	395
1928	Peerless coupe	395
1929	Durant wire wheel coupe	475
1928	Studebaker Dict. Vic. coupe	275
1929	Whippet 2 door sedan	325
1928	Chrysler roadster	295
1927	Chevrolet Coupe	135
1927	Chrysler 2 door sedan	225
1928	Hudson Sport sedan	350
1928	Chrysler 2 door sedan	395
1927	Star 2 door sedan	195
1928	Willys-Knight 56 sedan	450
1927	Buick Standard sedan	295
1927	Nash Adv. 6 sedan	295
1928	Hudson Custom sedan	350
1927	Kissell 8 Brougham	295
1927	Jordan 8 sedan	295
1928	Packard sedan	895
1928	Falcon Knight sedan	250
1926	Essex 2 door sedan	95
1927	Packard Club coupe	450
1930	Hudson Sport sedan	695
1928	Pontiac coupe	325
1929	Nash Convertible coupe	595
1928	Chevrolet coupe	250
1926	Locomobile sedan	225
1926	Buick coach	165
1927	Peerless 2 door sedan	225
1927	Pontiac coach	165
1928	Chandler sedan	295
1928	Hudson Custom roadster	350
1926	Dodge coupe	135
1928	Essex 2 door sedan	145
1928	Essex 4 door sedan	195
1926	Hupmobile sedan	145
1925	Ford sedan	50
1927	Moon sedan	95

6108 COTTAGE GROVE
MIDWAY 8543.

LINCOLN TOWN SEDAN
Willoughby, 2 window, 4 door. Motor No. over 59,000. Fender wells, zircon brown, prac. new. $1,100 down, bal. 16 months. MOSS, 6529 Cottage Grove. Plaza 5000.

LINCOLN—3 WINDOW LE BARON; LUStrous black finish; perfect mohair upholstery, good tires; chromium plated; $1,950. L. W. Shanesy & Co., 2821 Sheffield-av. Lake View 8000. Open evenings.

MARMON — 1930 SPORT CONVERTIBLE Coupe, $1,095; 6 wire wheels, 2 fender mounted; like new; 90 day guar.; terms, trade; no carrying charge; 18 mo. to pay. ALWAYS OPEN. 2810 W. MADISON.

MARMON—MODEL L '27, 8 CYL. CONV. coupe; A1 cond.; $385 cash. Bev. 3548.

NASH—1929, 1928, 1927, ALL MOD. WITH a GOLD BOND guar.; priced low; terms. South Side Nash Sales, 1210 E. 63d-st.

NASH—1929 ADVANCE 6 DE LUXE SED., $875; fully equip.; guar.; terms or trade. 1801 W. 63d-st., cor. Wood. Always open.

NASH — LATEST 1929 4 DOOR SEDAN; same as new; driven little; cost $1,475; our price $675; guar.; terms. 5816 S.Western.

OAKLAND—'29 SPORT SEDAN—2 MOS. old; equip.; big sav.; tms. 6811 S. Halsted.

OLDSMOBILE—1929 SPORT COUPE, RUMble seat, fully equip.; 90 day guar.; $575. Tms. 1801 W. 63d-st., cor. Wood. Alw. open.

OLDSMOBILE—COACH, LATE 1927, GOOD cond., $125 dn., bal. $25 mo.; 8 mos. POMEROY-BRAY, 6201 S. WESTERN.

OLDSMOBILE — SPECIAL SEDAN, 1929, $675. NEW CAR GUARANTEE. OLDSMOBILE DEALER, 2505 MILWAUKEE.

Packards! Packards!
7 TO PICK FROM.
5 1929 4 door Sedans, 2 1930 4 door Sedans, slightly used; will pass for new; some real barg. among them; tms., trade; 90 day guar. 1801 W. 63D-ST., COR. WOOD.

PACKARD SEDAN.
Late 1927; perfect condition. A beautiful car. Bargain. Terms. South Sh. 3821.

PACKARD—CLUB SEDAN, 1927; APPEARance and condition like new. A real buy at only $785. West Side Auto Exchange, 4635-37 W. MADISON-ST.

PACKARD—8, LATEST 1929 4 DOOR SEdan, wire wheels; fully equip. Unusual val. at $1,495. Guar. 2317 S. Michigan-av.

PACKARD—1928 6 CYL. 5 PASS. SEDAN. Perf. cond., driven only 4,300 mi; $1,075. Terms or trade. 2327 Milwaukee-av.

PACKARD—1929, BIG 8 DE LUXE SEDAN, finished in yellow, black trim; 6 nat. wood whls., side mts. $2,350. 2425 S. Michigan.

PACKARD—1930 DE LUXE 5 PASS. SED.; dr. little; 6 whls.; side mts., trunk rack; hot water htr.; big sav. 6811 S. Halsted.

PACKARD—1929 DE LUXE STANDARD 8 Sedan, side mounts, $1,575. Auburn Cord Dealers, 7158 Stony Island-av.

PIERCE-ARROW
A GOOD USED PIERCE IS A BETTER BUY THAN A NEW CAR AT THE SAME PRICE.

PIERCE-ARROW VICTORIA. Model 80, 4 pass. Coupe, finished an attractive two-tone chocolate brown. This car has been carefully checked over and now it will give new car satisfaction. Equipped with 4 wheel brakes, Houdaille shock absorbers, spare tire, heater, spotlight, etc. $685.

PIERCE-ARROW SEDAN. Model 80, 7 pass. with excellent tires, and hundreds of dollars' worth of extra equipment. This car was chauffeur driven and it's in wonderful condition today. $750.

PIERCE-ARROW SPORT TOURING. Model 80 with a new maroon paint job. This is a sporty 4 pass. with a sweet running motor. Has many valuable extras. $550.

PIERCE-ARROW SEDAN. 7 pass. model 33 that's in exceptionally good condition. Has good tires and the motor is smooth and powerful. Many extras. $195.

PIERCE-ARROW BROUGHAM, 1927, finished a combination of battleship gray and granite gray. Has 4 new General Cord tires, driving light, heater, trunk, shock absorbers, etc. Motor is A1. Only $800.

We have 8 other good Pierce-Arrow cars to choose from. Your car taken in trade. Liberal terms on balance. Open eves. and Sundays. Phone Michigan 2400.

PIERCE-ARROW CO.
2545 S. Michigan-av.

Pierce-Arrow 133
RADIO EQUIPPED.
Current, 1930
This practically new 5 passenger Sedan, 4 door, club type, has been in the hands of an expert driver and just traded to us. From an appearance and performance standpoint, you cannot distinguish it from new; equipment includes 6 wire wheels, trunk on rear, fender wells, spotlight, other accessories. Some lucky purchaser will buy this almost new car that has actually been driven less than 3,100 miles at a price that represents an exceptional savings as compared with the price of a new one today. Act quickly if you would avail yourself of a genuine opportunity. Our price, $2,500.

PACKARD MOTOR CAR CO. OF CHICAGO.
2235-2237 Michigan-av. Calumet 7408.

PIERCE-ARROW (2) 5 PASS.
sport sedans, 1928; low mileage; original tires and finish. These cars are equipped with every possible accessory. Are you looking for a real buy? Here it is. $700 down. Terms or trade. Briargate 0620.

PIERCE-ARROW—LATEST 1929 DE LUXE sedan, model 143, 7 pass. A nearly new $4,400 car at $2,545. Unmatched val.; guar. 2701 W. MADISON-ST.

PONTIAC—1930 COACH, USED 2 MOS. AS demo.; looks, runs, and is same as new car; $150 down, balance to suit. 4216 Irving Pk.

PLYMOUTH—COUPE, 1929; LIKE DAY IT left factory; equipped and guaranteed; $425. $20 down. 3846 W. Madison. Op. eve.

REO—LATE '29 MASTER FLYING CLOUD de luxe 5 pass. sedan; 6 wire wheels and fender wells; car is just like new; guaranteed perfect. Bargain. Terms or trade. F. & F. Motor Sales, 3333 W. Madison-st.

REO 1929 COUPE.
Car in perf. cond. Given away at our figure; $950. 1143 Diversey-blvd.

REO—1929 FLYING CLOUD MAST. 4 DOOR Sedan; driven 3,800 miles; $975; guaranteed; terms. 1801 W. 63d-st., corner Wood.

REO—FLYING CLOUD SEDAN, 1928; IN perfect condition thruout; only $775. 650 Madison, Oak Pk. Austin 2102. Euc. 6500.

Roosevelt 1930 Coupe, $785.
Driven very little. Cost $1,200. A real buy. See car at 5107 N. Clark-st.

Studebaker '28 Pres. Sedan,
7 pass., real clean job; new tires; worth much more; given away at $485. 5107 N. CLARK-ST.

STUDEBAKER—LATEST 1929 PRESIDENT 8 deluxe sedan; 6 wire wheels, fender wells; looks brand new; 90 day guarantee. $1,195, terms or trade. 4645-47 W. Madison-st.

STUDEBAKER—BIG 6 7 PASS. PRESIDENT Sedan, $350; in wonderful condition. 1801 W. 63d-st., corner Wood. Always open.

STUTZ—LATEST 1929 DE LUXE SEDAN, 4 dr., 4 speeds, etc. A nearly new $4,200 car at only $1,995; unmatched value; guar. 2701 W. Madison-st. or 2317 S. Michigan.

VIKING — DE LUXE 4 DOOR SEDAN, driven 3,100 miles, 6 wire wheels, 2 fender mtd.; cost $1,850; sac. $700; tms.; guar.; 1801 W. 63d-st., cor. Wood. Always open.

WHIPPET—'28 COACH; A-1 COND....$195 Whippet '28 Sedan; like new.........$295 THOMSSEN BROS., 7334 N. CLARK-ST.

AUTOMOBILE LOANS.

CASH
In 10 Minutes—No Delay.
DRIVE AS YOU PAY.
Auto and Truck Loans.
$350 TO $10,000
CONFIDENTIAL. NO INDORSERS.
15 YEARS AT SAME LOCATION!
WINTER-HIRSCH
1842 S. Michigan-av.
PHONE CALUMET 4586.

New Low Rate Plan
A-U-T-O L-O-A-N-S
$350 TO $5,000
10 MINUTE SERVICE.
See Us First!
DEBT CANCELED IN EVENT OF FULL COLLISION.
Drive as You Pay
Confidential. No Endorsers.
NOTES Refinanced and Reduced.
Gordon Motor Finance
2239 S. Michigan-av.
Victory 3500.

7 BRANCHES OVER THE CITY
where you can make a loan on your car or you can reduce your present notes to easier payments at standard rates.
BEST TERMS. NO ENDORSERS.
ESTABLISHED 1919.
Automobile Bonding Company
6700 STONY ISLAND-AV. Fairfax 8206.
4802 N. WESTERN-AV. Ravenswood 5100.
7850 S. HALSTED-ST. Triangle 0807.
4734 W. MADISON-ST. Austin 3906.
2400 S. MICHIGAN-AV. Michigan 2600.
2511 N. KEDZIE BLVD. Capitol 4166.
105 W. MONROE-ST. Randolph 7992.

1¾% PER MONTH
$ 200 Loan for 1 month, cost $ 3.50
$ 500 Loan for 1 month, cost $ 8.75
$1,000 Loan for 1 month, cost $17.50
Loans made from 1 month to 18 months.
DRIVE AS YOU PAY.
NO RED TAPE. NO ENDORSERS.
NOTES REFINANCED.
STAR FINANCE CO.
1525 E. 53d-st. Mid. 0728.
1452 S. Mich.-av. Vic. 4444.
HAMMOND OFFICE,
1st Trust Bldg. Ham. 1454.

AUTO LOANS.
Pay No Interest
STORAGE CHARGES ONLY.
NO RED TAPE.
SIMPLE—QUICK
ATLAS [Bonded] WAREHOUSE
1238 S. MICHIGAN-AV.

CASH ADVANCED IN 15 MINUTES.
AUTOS and TRUCKS
No indorsers required. Your signature only. We also refinance notes, reducing your present payments.
Motor Car Finance Co.
2411 S. Michigan-av.
PHONE CALUMET 7272-7273.

MONEY LOANED
ON YOUR CAR WHILE YOU WAIT.
DRIVE WHILE YOU PAY.
Notes Reduced or Refinanced
GARFIELD MOTOR CO.,
S. E. Cor. 55th and Wabash and 7715 S. Halsted-st.
ENGLEWOOD 0027.

AUTO LOANS. NOTES REDUCED.
$300 COSTS $30
Larger or Smaller Amounts in Proportion.
15 MINUTE SERVICE.
NATIONAL FINANCE CO.,
155 N. Clark-st., Rm. 605. Central 5534.

BORROW WISELY
Auto loans—any amount; notes refinanced; strictly private; no indorsers; lowest rates; representative will call—on request.
Majestic Investment Corp.,
105 W. MONROE-ST. RANDOLPH 4364.
2139 S. CICERO-AV. ROCKWELL 2000.

Auto Loans—Refinancing
On your car while you drive.
No indorsers. Quick service. Low rates.
Your present notes reduced or your car bought for cash.
KULLBERGER,
1441 E. 75TH-ST. OPEN EVES. AND SUN.

5050—BROADWAY—5050
Quick Loans. Notes Reduced.
Immediate, confidential service.
No monthly interest charge.
AETNA ACCEPTANCE CO.
Open eves. and Sun. Longbeach 3709.

FOR LOANS—CALL FRANKLIN 8997.
A sincere, friendly service. Money same day. No endorsements. Park downstairs. If you prefer representative will call day or eve. B. K. EVANS, Rm. 933, 228 N. La Salle-st.

LOANS BY PHONE.
Notes reduced. Call State 1919.
Car Owners' Finance Co., 127 N. Dearborn.

AUTO LOANS — REFINANCING; DRIVE while paying; no indorser; confidential; low rate. ASSOCIATED DISCOUNT CO., Room 925, 166 W. Jackson. Wabash 2116.

AUTOMOBILE LOANS — LOWEST RATES. Always open. Phone Van Buren 3201. 2810 W. MADISON-ST.

U. S. FINANCE AND MORTGAGE CO. 10 minute service; lowest rates; confidential; parking. 721 N. Michigan. Superior 7083.

AUTO LOANS—PRESENT NOTES REDUC'D. AUTO LOAN CO., 4812 Irving Park-blvd. Palisade 0447.

AUTO LOANS—NOTES REDUCED. EASY terms; lowest rates. M. R. McCOOL, Rm. 801 Stony Isl. Bank Bldg., 6760 Stony Island.

AUTO LOANS—REFINANCING LOW RATES; quick, confidential serv. Automobile Finance Co., 4052 Madison. Van Buren 9266.

AUTOMOBILES WANTED.

WANT 100 AUTOMOBILES.
Pay cash or make you a loan. Always open. Van Buren 3200. 2810 W. Madison.

WANTED—100 LATE MODEL CARS. WE PAY HIGHEST CASH PRICES. Kavanagh Motor Sales, 2275 Milwaukee-av.

SEE US FIRST! Highest cash prices for your car. 2721 W. MADISON-ST. WEST 7220.

CARS SOLD FOR OWNERS ON COMMISsion basis. Quick action. All makes, all models. 3106 Montrose-av. Always open.

FORDS AND CHEVROLETS WANTED. HIGHEST CASH PRICES PAID. 724 Milwaukee. Monroe 3835. Alw. open.

1929 STANDARD FORD COUPE—NO DEALers. Columbus 5896.

WANTED — 50 LATE AUTOS FOR CASH. 3327 Milwaukee at Crawford. Pens. 4379.

WANTED—50 LATE AUTOS; BRING CARS, get cash. 6811 S. Halsted. Went. 2727.

HOUSEHOLD GOODS.

Central.

HARTMAN'S—
432 S. Wabash-av. 6853 S. Halsted-st.
2241 W. Madison-st.

South Side.

4 Rooms Complete, $185
Only $15 Cash Required.
Liberal terms to suit your convenience.
KESSEL BROS. FURN. CO.
4312 COTTAGE GROVE-AV.
OPEN EVENINGS TUES., THURS., SATUR.

Slightly Used Furniture.
$100 Mohair Living Room Set.............$45
$85 7 pce. Walnut Dining Room Set.......$40
$100 Fine Walnut Bedroom Set............$48
$65-$75 Wilton and Axminster Rugs.$10-$20
All other furniture, rugs, odd chairs, breakfast sets, tables, radios, etc. AVAILABLE MOVING CO. Open eves. to 10. Sund. to 5.
7732 Stony Island-av.

4 RMS., COMPLETE, $245.
Almost new, worth $500; gen. walnut bedroom and dining sets, mohair living rm. set, rugs, lamps, etc.; will sep. Atlas, 6142 Cottage Grove. Open eves. Sunday.

1 THREE PIECE PARLOR SET, 2 BEDRM. sets, 1 day bed, 1 rocker, 1 floor lamp, 1 overstuffed chair. Call evenings after 7 p. m. Dorchester 8371.

COMPLETE FURNISHINGS 2 ROOM APT. Option of renewing lease. ½ block Bryn Mawr I. C. station. Plaza 4896.

7 PIECE DINING RM. SET, $45; ALSO 2 PIECE LIVING RM. SET, $55. 3977 COTTAGE GROVE-AV. 3D FLOOR.

EXCEP. VALUE—BEDRM., LIV. RM. WAL. furn. blue Wilt. rug.; reas. Mid. 2163.

ICE BOX, 100 LB. CAP.; WHITE PORCElain in and out, 4 doors, reas. Midway 6147.

North Side.

WILL SELL FOR CASH
Bankrupt stock of high grade furniture, linen jacquard parlor sets, $59; silk mohair parlor sets, $89; linen frieze parlor set, $119; walnut bedroom sets, $59; walnut dining room sets, $49; also bargains in Wilton rugs and chairs; lamps. In REMER'S,
5822 N. WESTERN-AV.
Open daily till 9 p. m. Sunday till 5 p. m.

GOOD USED FURNITURE.
Dressers, $5; kitchen cabinets, $7.50; room size rugs, $7.50 and up; bed outfits, $8; wardrobes, $9.50; dining table, $5; dabeds, comp., $7.50; overstuffed par. suites, $29.50; cabinet gas ranges $10. Easy terms.
BIG CITY FURNITURE CO.,
819 N. CLARK, NEAR CHICAGO-AV.

YOUR OPPORTUNITY
to buy bankrupt stock of brand new furniture to be sold at once; mohair, linen, frieze parlor sets, wal. ding. set, 2-3-4 pc. bedrm. sets, Wilton rugs, Coxwell chairs. Many other bargains; breakfast set. PINK.
6542 N. CLARK-ST.
Open Daily Till 10 p. m., Sunday 5 p. m.

RUGS! RUGS!
ALL SIZES, COLORS, PATTERNS.
Axminsters, Wiltons, Velvets....$8.50-$16.50
Large assortment various sizes at $2.95-$6.50
IMPERIAL DYERS & RUG CLEANERS,
2123-33 LINCOLN-AV. DIV. 6310.
Open Tues., Thurs., Sat. to 9 p. m. Free del.

New or Used Furniture
cheap for quick sale. Parlor, din., bedrm., brkfst. sets, odd pieces. Large selection of used rugs, all sizes. Also complete outfits. Chi-Oak Park Furniture Co., 3531 N. Clark. Buckingham 0949. Open eves., Sun. till 6.

AT ALMOST YOUR OWN PRICE — MY lovely A1 living, bedroom and dining sets, daybed, 6 rugs, dinette set, odd chairs, drapes, spinet desk, etc. 1st apt., 3816 Cambridge-av. [500 blk. W.].

BEDRM., DINETTE BRKFST. SET, RUGS, elec. sew. mach.—Hoover; desk, dishes, curtains, drapes, etc.; reas. 1020 Berwyn-av., 5300 north.

Will Sell Beaut. Furn.
Real barg. for quick sale. Ross Inter. Decorat., 6431 N. California. Rog. Pk. 3363.

FURN. OF 4 RMS., INCL. LIB. TABLE, desk, bookcase, china clos., etc. Own price for quick sale. Well. 6039, afternoons.

4 RMS., BEAUT. FURN., BARG.; LEAVING city; will separate; lease opt.; rt. $75. Buckingham 7274.

ORIENTAL RUGS—CHINESE RUG, 10X14.4; 1 Saruk rug, 10x14. 3750 Sheridan-rd. Apartment 12-G.

BARGAIN FOR ROOMING HOUSE—ENTIRE household, 4 rms. Wellington 0568.

BEAU. PARLOR SUITE; SGL. BED; DAVenpt., cheap quick sale. Edgewater 5230.

COMPLETE FURNITURE OF 3 RMS., INcluding radio; will separate. Well. 7457.

WROUGHT IRON DRAPERY FIXT., CHAND. mfrs. Wagner, 2723 Lincoln-av. L.V.0408.

FURNITURE 4 ROOM APT. COMPLETE; will separate; bargain. Lake View 8836.

Northwest Side.

THOR WASHING MACHINE, LIKE NEW. Phone Avenue 4270. 5724 Eddy-st.

West Side.

LOOK!
4 ROOMS REBUILT FURNITURE........$75
$10 DOWN, YEAR TO PAY.
4 ROOMS NEW FURNITURE............$175
3 ROOMS NEW FURNITURE............$125
Ice boxes, $5; single beds, $3; gas stv., $8. Terms. Open eves. We deliver. Will separate.

A-B-C
Moving, packing, and shipping.
2525 W. Madison-st. Seeley 0123.

BIG BARGAINS FOR CASH.
2 pc. carved par. set, $59; 3 pc. wal. bedrm. set, $64; 7 pc. wal din. set, $55; wil. vel. rugs, $23; brk. sets, $750 4 r. outfit, $295.
TUFTS.
4444 W. MADISON-ST.
Open eves. till 9 p. m. Sundays 5 p. m.

HIGH GRADE NEW SAMPLE FURN. Parlor suites, $49; dining rm. suites, $57; bedroom suites, $59; Coxwell chairs, $19; rugs, all sizes; mirrors, lamps, beds, mattresses, springs, novelties, etc. Eves., 10; Sun., 5.

VICTOR, Moving, packing and Shipping. 4811 W. Lake-st. Columbus 0467.

BARG. FOR CASH; BEAUT. NEW AND slightly used parlor, dining and bedrm. furniture, domestic and oriental rugs, breakfast sets, etc.; wonderful bargains; come today. Open till 10 p. m. Collins Bldg., 5114-16 W. Madison-st.

HOUSEHOLD GOODS WANTED.

ATLANTIC 2290.
PHILPOTT'S BUYERS MEAN MONEY TO YOU. See us first; get more. We are as near as your phone. ARTHUR R. PHILPOTT.

LAKE VIEW 2260.
We will sell your household goods on consignment. You will realize more money.

HIGHEST CASH PRICES PAID FOR USED furn., rugs, stoves and elec. radio. We call anywhere. Homan Furn. Ph. Kedzie 1300.

WE PAY HIGHEST CASH PRICES FOR used furniture, rugs, stoves. We call anywhere. ACME FURN. HOUSE, Nevada 1150.

USED FURNITURE BOUGHT FOR HIGHEST cash prices; South Side only. Empire Furniture Store. Wentworth 5818.

CALL CRAWFORD 3850 FOR HIGHER cash prices on your furniture, rugs, and elec. radio; prompt serv. Spaulding Furn. Co.

CALL MONROE 6263. WE PAY HIGH cash prices for used furn., rugs, stoves.

MOTOR TRUCKS.

REPUBLIC, 1½ Ton, '29 Mod.
6 cylinder dual pneumatic closed cab. Will furnish 11 ft. body. This truck has run less than a thousand miles; a real bargain for quick sale.
LA FRANCE REPUBLIC
FACTORY BRANCH.
3830 S. Michigan. Tel. Boulevard 5880

USED TRUCK BARGAINS.
INT. HARV. CO. OF AMERICA,
2004 Diversey-blvd. 2919 S. Western-av.

MACK TRUCK BARGAINS.
ALL MAKES. ALL SIZES.
33D AND WENTWORTH. CAL. 5412.

DIA T 2 T. STAKE, LIKE NEW, $600; G. M. C. air tires, exp., $350; Int. 3 T stake, 6 cyl., $750, terms. tr. 3737 N.Clark.

FEDERAL 3 TON DUAL, LARGE BODY, for long distance hauling; bargain. 2369 MILWAUKEE-AV. BRUNSWICK 5940.

FORD TRUCKS—CAN'T TELL FROM NEW; late models; guar.; all kinds bodies; terms, trade. LAWDER BROS., 6900 Vincennes-av.

STAKE TRUCKS FOR SALE. All makes and sizes. Cheap for cash. 2344 S. LA SALLE.

USED TRUCKS—ALL MAKES AND MODels, $75 and up. Some real bargains. La France Republic Truck Co., 3830 S. Mich.

WTD. ½ TON OPEN EXP. TRUCK; LATE model; Ford or Chev. pref. Craw. 2495.

FORD TRUCK, 3 MOS. OLD, CANOPY; save $400; tms. Litsinger, 925 W. Jackson.

2 WHITE 6S, MODEL 54 29 PASS. BUSES. Must sell immed. Address N 279, Tribune.

GARAGES—FOR SALE AND TO RENT.

4 CAR PRIVATE GARAGE FOR RENT. North Side; chauffeur's apartment above. Phone Franklin 4408.

FOR SALE OR TRADE—N. S. GAR., 100X 240 ft.; also vac. 50x240 ft., adj. for fut. use. Ernst & Co., 445 W. North-av.

GARAGE FOR RENT, CHEAP. 70X125. 2820 W. Van Buren-st. West 2975.

3 CAR BRICK GARAGE, 5 LIVING RMS. $55. 4529 Ellis-av. Oakland 0453.

AUTO CREDITS FOR SALE.

NASH AUTO CREDIT FOR SALE, WORTH $210. Best offer. Hyde Park 10391.

WILL SACR. $650 CREDIT ON SERIES 60 Buick. Call any time. Humboldt 8243.

AUTO ACCESSORIES, REPAIRING.

DON'T TRADE YOUR CAR. SEE US FOR REPAIRS. 10 MONTHS TO PAY. 6247-51 Broadway. Phone Rogers Park 2467.

AUTOS TO RENT AND WANTED.

YOUNG MAN HAS CADILLAC SEDAN, wishes to drive for doctor, priv. party, or to be hired by day, wk., or contract work; exp. driver; can furn. refs. Humb. 3753.

LOANS.

Personal, Property, and Salary.

Lowest Rates in Chicago On Household Loans $100 to $300
By reason of the large volume and by limiting our service to the large loans from $100 to $300, "Household" has been able to reduce its interest rate to almost one-third less than the charges permitted by law.

Here Is the Cost
On 20 Month Payment Plan:
$100 Average monthly cost......$1.32
$200 Average monthly cost......$2.63
$300 Average monthly cost......$3.94
Other amounts at same rate.

WE DO NOT NOTIFY your employer, neither do we make inquiries of your friends, relatives, or tradespeople.

NO ENDORSERS. If you are unable to call at our office, phone or write and we will send a representative to your home.

LOOP:
77 W. Washington, 10th fl. State 0151.
105 W. Madison, 14th fl. Franklin 0885.
105 W. Monroe, 5th fl. Central 2559.
SOUTH:
841 E. 63d-st., 4th fl. Plaza 3360.
6856 S. Halsted-st., 2d fl. Englewood 5534.
736 E. 63d-st., 2d fl. Fairfax 2839.
SOUTHWEST:
6255 S. Ashland, 2d fl. Hemlock 4510.
2355 W. 63d-st., 2d fl. Republic 4472.
WEST:
9 S. Kedzie-av., 3d fl. Van Buren 0100.
NORTHWEST:
2958 Milwaukee-av., 2d fl. Capitol 3440.
4710 Irving Park, 2d fl. Pensacola 4570.
NORTH:
1951 Irving Park, 2d fl. Buckingham 1008.
4753 Broadway, 11th fl. Longbeach 7163.
SOUTH CHICAGO:
9130 Commercial, 2d fl. South Chicago 0103.
OAK PARK:
1140 Lake-st., 3d fl. Euclid 503.

Household Finance Corporation

MONEY
WHEN YOU NEED IT
$100—$200—$300
ON YOUR FURNITURE OR AUTOMOBILE.
No Signatures Required Except Your Own.
ONE TO TWENTY-FIVE MONTHS TO REPAY.
LAWFUL INTEREST.
A representative will give full details of our family finance service without obligation to you.
WE MAKE SALARY LOANS.
CALL, WRITE OR TELEPHONE.
METRO LOAN CO.
Business Established 1887.
3 OFFICES FOR YOUR CONVENIENCE.
120 S. STATE-ST., SINGER BLDG. ROOM 800. PH. RANDOLPH 3468.
4803 N. LINCOLN-AV., COR. LAWR. ROOM 215. PH. LONGBEACH 3457.
9 S. KEDZIE-AV., COR. MADISON. ROOM 231. PHONE KEDZIE 1437.
UNDER STATE SUPERVISION.

SAVE ½ ON LOANS
Jewelry, Watches, Diamonds, Silverware,
$1.00 TO $1,000.00
AT 1% A MONTH.
Lowest Interest Rate in Chicago.
$ 10.00 loan costs $0.10 a month.
$100.00 loan costs $1.00 a month.
No Other Charges.
Capital and surplus, $2,500,000.
FIRST STATE PAWNERS SOCIETY
ONLY CHICAGO PAWN SHOP UNDER STATE SUPERVISION.
42 South Clark-st.
Opposite First National Bank.

LOANS SALARY AND FURNITURE
We realize when you are in need of money you want it at once.
It is our aim to make all salary loans on your first call at our office. Furniture loans made the same day you apply.
IMPERIAL CREDIT CO.,
UNDER STATE SUPERVISION.
SUITE 1100. 30 W. WASHINGTON-ST. FRANKLIN 8924.

LOANS $50 TO $300
ON HOUSEHOLD GOODS OR SALARY AT LEGAL RATES.
You get the full amount of the loan. No deduction. No commissions. No investigation among your relatives or friends.
If you want to get a dignified, confidential loan in a friendly, helpful way and are unable to call at our office, WRITE OR PHONE and we will call to see you.
C. C. ERD
7 S. DEARBORN. ROOM 916.
PHONE CENTRAL 4733-4734.

ONE CALL.
NO RED TAPE.
LOANS $10 TO $300,
LEGAL RATE.
Mason Financial Co.
RM. 910, 8 S. DEARBORN.
Central 3516 or 5059.

Before You Borrow
for safety's sake, consult an officer of this reputable institution. To protect those needing small sums quickly, we waive banking customs and arrange to loan you the money needed at convenient terms. Loans made on furniture, salaries, collateral and automobiles.
Colonial Finance Corp.
20 E. JACKSON, RM. 1503. HAR. 9094.

$10 TO $300—LEGAL RATE
ON YOUR SIGNATURE ONLY.
LOCAL LOAN CO.
27 W. WASHINGTON. RAND. 6210.
1200 N. ASHLAND. BRUNS. 3100.
6335 S. HALSTED. WENT. 4150.
4010 W. MADISON. KEDZIE 5900.
8 N. OGDEN. HAYMARKET 4700.
4011 MILWAUKEE-AV. AVENUE 1400.

Furniture or Salary Loans.
$50 TO $300.
CHICAGO FINANCE CO.
EASY PAYMENTS. LOW RATES.
ROOM 1301. 11 S. LA SALLE-ST.
Telephone Central 1060 or 4163.

BUSINESS LOANS
to Factories, Shops, Stores, Restaurants, Laundries, Furnished Apt. Houses, on fixtures and equipment. Easy time payment. P. BOLAND, 5th fl., 215 W. Randolph. Fran. 1966.

LINCOLN LOAN COMPANY—
4804 N. KEDZIE-AV. IRV. 9886.
4010 W. MADISON-ST. NEV. 1186.
6240 S. HALSTED-ST. WENT. 8749.

MONEY FOR EVERY NEED.
WOODLAWN LOAN CO.,
6253 Woodlawn-av. Fairfax 4383-84.

PERSONAL LOANS.
SOL H. SIEGEL & CO.,
160 N. La Salle-st. Franklin 2958-9.

PERSONAL LOANS. LOW RATES.
UNION DISCOUNT CORPORATION.
30 N. DEARBORN-ST. CENTRAL 3370.

PERSONAL LOANS—
COMMERCIAL GUARANTY CO.,
11 S. La Salle-st. Randolph 4436.

MOVING AND STORAGE.

LONG DISTANCE MOVING—LOADS INsured. Work guaranteed. Associated Movers, 6805 South Chicago-av. Wentworth 2447.

OFFICE DEVICES.

ADDRESSOGRAPH, MULTIGRAPH, DICTAphone, typewriter; barg. 190 N. La Salle.

MOTOR TRUCKS TO RENT & WANTED.

CONTRACT WANTED—1½ TON TRUCK. Taylor, Victory 1447.

AUTO TIRES.

SLIGHTLY USED TIRES, ALL SIZES, $1.50 up. Serlin Tire Co., 1300 S. Michigan-av.

BUSINESS OPPORTUNITIES.

APT. HOTEL—38 UNITS; AUSTIN. New cor. bldg., beau. furn.; rt. $37.50 unit. Pri. baths, refrig.; nets $900; $6,000 req. Steinbock & Alexander, Inc., State 2386.

AUTOMOBILE BUSINESS — RAPIDLY growing, legitimate, needs about $4,000 add. capital, with or without service; bear strictest investigation; references exchanged. Address N 106, Tribune.

Bakery—3 Man Shop.
Fine loc., n. s.; 1 owner 13 yrs.; barg. ac. other bus. Whitehall 4430 or Buck.0450.

BAKERY—GUARANTEED BUSINESS; GD 2 man shop. Call 7052 Wentworth-av.

BAKERY—WELL EST.; DOING GOOD BUS. Sac. 3335 Broadway.

BAKERY—3 MAN SHOP; GD. INC.; LONG lse.; sell acct. other bus. Spauld. 5064.

BARBER SHOP AND BEAUTY SHOPS. For Sale—Also fixtures, new and used. PAIDAR CO., 1120 N. Wells-st. Div. 0200.

BARBER-BEAUTY SHOP—IN DEPT. STR. 3 chairs, 4 booths, well equipped. Simon Bros., 3427 Roosevelt-rd.

BEAUTY PARLOR—FOR SALE—SUPPLIES, equipment; cash, easy terms. Catalogue sent. GIBBS & CO., 21 S. Wabash-av.

Cleaning-Tailoring Shop
in So. Shore; owner leaving city account of sickness. 7120 Jeffery-av.

CHECKER CAB MEN—
Earn more than a living. We furnish the business. See Mr. Green today.
CHECKER TAXI CO., 1401 W. Jackson.

CONFECTIONERY AND LUNCHEONETTE—For Sale or Rent—Trans. cor. Apply 937 W. Madison-st. Manager. Mon. 6192.

DELICATESSEN, CANDY, CIGARS — ALL established; no opposition; good fixtures; large stock; must sell this week for $850; easy terms; rent $55 with 4 beautiful rms., bath and garage. 4225 N. Springfield-av., near Elston.

DELICATESSEN-GROCERY, ESTB. 10 YRS. excellent location; going business. No brokers. 109 E. 47th-st. Drexel 2266.

DELICATESSEN—N. SIDE; UP TO DATE; doing $450 a wk. business; rent $60; no comp.; must sac. Call Longbeach 9253.

DRUG STORE—N. W. SIDE, MOD. ICELESS fount.; on str c. line; naborhd. trade; $1,000 cash will handle; illness. Boul. 1804.

GARAGE—100 CAR; ONLY $2,000 DOWN; 200 car, $5,000. AL WEISS, 33 N. La Salle.

GAR.—30 CAR; GD. REPAIR BUS.; WELL eqp.; gd. lse. 6000 Princeton. Went. 0522.

GROC.—EXCELLENT BUY.
Here's an exceptionally good store, home trade, cigars, cigarettes, candy, ice cream and full line of groceries. A wonderful business opportunity. No brokers.
309 MADISON-ST., OAK PARK.

GROCERY STORE AND MEAT MARKET—In well located neighborhood in Gary; 1 block from Broadway, for sale, reasonable. 1915 Massachusetts-st.

GROCERY AND MARKET FOR SALE—NICE business; good lease; excellent location; very cheap, terms if desired. Telephone Vincennes 6007.

ICE ROUTE—ESTAB. WHOLESALE; CONnected with Consumers Co. Passarelli, 3243 Polk-st. Call after 6 p. m.

LUNCHROOM—ON TRANS. COR., CHEAP. 2340 W. 69th-st. Englewood 5514.

MFG. PLANTS MECHANICAL DEVICES put in production. Industrial Locating Co., 7 S. Dearborn-st.

Men's Furnishing Store.
Corner location; 5 yr. lease; estab. 14 yrs.; good reas. for selling best offer. Inq. Mr. Prochaska, 2230 S. Kedzie-av.

PATENT OUTRIGHT OR ROYALTY NO. 1478803 on Clothes Line Holder with merits. Inexpensive—simple. Never been marketed. Will sacrifice at a very low price. 3559 Lexington. H. G. GREEN.

PRINTING PLANT.
Modern, medium size, high class trade. At least $5,000 cash required. No brokers. Address K H 408, Tribune.

RESTAURANT.
Busy transfer corner, beautiful modern fixtures, all paid for; must sacrifice for immediate disposal on account of illness; a real money maker at a real bargain. Call today. Schechtman, Keystone 9370.

RESTAURANT — SANDWICH SHOP LOOP, $100 day; 5 yr. lse.; money maker; $2,000; tms. Siegel & Co., Restaurant Brokers, 127 N. Dearborn-st., R. 1208. Cent. 3842.

REST.—IN YELLOW CAB GARAGE; 300 drivers; 3 yr. lease; barg. 5411 Broadway.

RESTAURANT—ATTRACT.; NR. N. S.; HI. class clientele; gd. inc. Delaware 1534.

RESTAURANT—SEATS 67, ACROSS BIG office bldg; gd. bus. Diversey 9740.

Roadhouse and Suit. Home,
with large fruit orchard, on well traveled paved road, across from Forest Preserve, 20 miles from loop, for lease to responsible party. A. R. White, 117 W. Harrison-st. Phone Harrison 8865.

ROOMING HOUSE—8 RMS.
Rent only $55, with good lease; well furnished; newly decorated; excellent trans.; nr. Lin. Pk.; real barg. $400. Lin. 6624.

ROOMING AND BOARDING HOUSE FOR sale, 20 rooms, best location, good money maker; reasonable rent. 24 S. Canal. Dearborn 3628 for appointment.

RMG. HSE.—21 RMS.; EXC. LOC.; RENT $175; lg. lse.; gd. opp.; $750 req. M. R. De Woskin Co., 30 N. La Salle. State 9894.

ROOMING HOUSE—2 LIGHT ROOM APTS., cheap. Haymarket 6643.

Tearoom on Sheridan-rd.
Have best loc. Money maker for party financially responsible, able to serve good food and meet No. Shore trade. Stanley K. Gage, 105 N. Clark-st. Cent. 3513.

VARIETY STORE—5C-10C-$1; GD. LOC., lg. rms., chp. rt., no opp.; barg.; must sell. Call a. m. only. 4006 Division-st.

VARIETY STORE—DRY GOODS, TOYS, sch. supp.; must sac. by 1st. Ave. 6442.

$2,000 WILL PUT A MAN IN A LOCAL business for himself. No previous experience necessary; must have car and be a hard worker. Should pay from $90 to $125 weekly, with good opportunity for rapid increase in earnings. Give telephone number. Address N D 189, Tribune.

BUSINESS OPPORTUNITIES WANTED.

WILL FINANCE THE SALE AND MANUfacture of articles of merit. 608 S. Dearborn. Room 409.

BUSINESS SERVICE.

PATENTS PROCURED — EASY TERMS. Booklet free. Practical inventions financed or marketed. SANDERS, 538 S. Clark-st.

JEWELRY, WATCHES, ETC.

100% Full Value Paid
in cash for diamonds, pawn tickets, old gold, silver, platinum, gold teeth, broken jewelry, watches, etc.; bargain in diamonds.
32 N. STATE-ST., ROOM 1319.
ASK FOR MR. LANE.

PAWN TICKETS, DIAM. BOUGHT FOR cash, also gold, silv., plat., gold teeth. For sale 1 kt. dia. ring, beaut. mtd.........$150 ¾-½ kt., beaut. mtd...............$25-$50 Gent's. Elg. wrist watches at $10. Jewelers Exch., 32 N. State, Rm. 1102. Dear. 8905.

GET THE FULL AMOUNT
in cash for any size diamond or any kind of jewelry, watches, gold teeth, pawn tickets. Bargs. for sale. Rocca, 32 N. State, R. 900.

DIAMONDS, OLD GOLD, PAWN TICKETS bought; bargains in diamonds at all times. BERNSTEIN BROS., 10 N. Clark. Room 605.

RADIOS AND SUPPLIES.

LYON & HEALY
BARGAIN BASEMENT.
Used R. C. A. Radiola 30 A. superheterodyne all electric, 11 tubes, fine tone, very selective, originally $495, now $87 complete, easy terms. Wabash at Jackson.

EUROPEAN STATIONS CAN BE HEARD with the right receiver. Ph. Harr. 2276. CHI-RAD, 415 S. Dearborn-st.

5 REPOSSESSED BEAUT. WALNUT ALL electric radios, 1930 models. Will sacrifice for $50. 4111 N. Crawford.

CONTRACTS TO LET AND WANTED.

Chatham Remodeling Co.
For estimates on all repair work. We specialize in foundations and cement blocks. 1 to 3 years to pay. Triangle 0356.

COLLECTIONS.

COLLECTIONS EVERYWHERE—No collections, no charges. Cash for notes, mtgs. and accounts. United Mercantile Svc. of America, 140 N. Dearborn. Central 8480.

TERMS OF SUBSCRIPTION OF THE TRIBUNE.

Orders for mail subscription must be accompanied by remittances to cover.
Rates for Illinois [outside of Chicago], Indiana, Iowa, Michigan, and Wisconsin:
Daily, without Sunday, one year, $5.00; six months, $2.50; three months, $1.25; two months, $1.00; one month, 50c.
Daily, with Sunday, one year, $12.50; six months, $6.25; three months, $3.15.
Sunday only, one year, $7.50; one month, $1.00.
Rates for subscription in postal zones 3 and 4 [measured from Chicago], outside of Illinois, Indiana, Iowa, Michigan, and Wisconsin:
Daily, without Sunday, one year, $7.50; one month, $1.00.
Sunday only, one year, $7.50; one month, $1.00.
Daily and Sunday, one year, $15.00; one month, $2.00.
Rates for subscription in zones 5, 6, 7, and 8 [measured from Chicago], Canada, Mexico, and foreign:
Daily, without Sunday, one year, $12.00; one month, $1.50.
Sunday only, one year, $7.50; one month, $1.00.
Daily and Sunday, one year, $19.50; one month, $2.50.
Give postoffice address in full, including county and state. Remit by express money order, draft, or in registered letter at our risk to the Tribune Company, publishers, Tribune Square, Chicago.
We cannot be responsible for currency sent through the mail.

MEMBER OF THE ASSOCIATED PRESS.
The Associated Press is exclusively entitled to the use for republication of all news dispatches credited to it or not otherwise credited to this paper, and also to the local news published herein.
All rights of republication of special dispatches herein also are reserved.

Chicago Daily Tribune.
THE WORLDS GREATEST NEWSPAPER

FRIDAY, MARCH 28, 1930.

Chicago Recovers from Effects of Worst Snowstorm in Years as 40,000 Work to Clear City Streets

INVESTIGATES $150,000 JEWEL ROBBERY STORY. Capt. Dan Gilbert (left) questioning Harry Beck, diamond salesman, who says he was held up in loop.

[TRIBUNE Photo.] *(Story on page 3.)*

[TRIBUNE Photo.]

SEA OF MUDDY SNOW SPREADS OVER DOWNTOWN DISTRICT OF CITY. Pedestrians on their way north on State street making their way across Washington street through the churned up snow and mud. *(Story on page 1.)*

[TRIBUNE Photo.]

CHICAGO STREETS TRANSFORMED INTO RIVERS AS SPRING SNOW THAWS. Left to right: Blanche Wilson, Adelaide Swenson, Betty Rookala, and Lincoln Park Policeman Harry Higgins splashed by passing auto as they stand on safety island at Michigan avenue and Ontario street. *(Story on page 1.)*

[TRIGUNE Photo.]

MILK DEALERS EXERT SELVES TO MAKE DELIVERIES. H. E. Hanson using boy's sled and horse to reach customers on Merrill avenue between 83d and 84th streets. *(Story on page 1.)*

[TRIBUNE Photo.]

RAPID THAW MAKES WALKING IN DOWNTOWN DISTRICT DANGEROUS UNDERTAKING. Sidewalk at 27 West Washington street roped off to prevent icicles falling on heads of shoppers. Some of the icicles that fell were heavy enough to be dangerous. *(Story on page 1.)*

DIES ON SHIP. Capt. William Rind of U. S. liner President Harding. *(Story on page 16.)*

METROPOLITAN OPERA STAR VISITS CITY. Mary Lewis, who arrived in Chicago on "The Chief," Santa Fe tram, on her way from California to New York.

[TRIBUNE Photo.] *(Story on page 37.)*

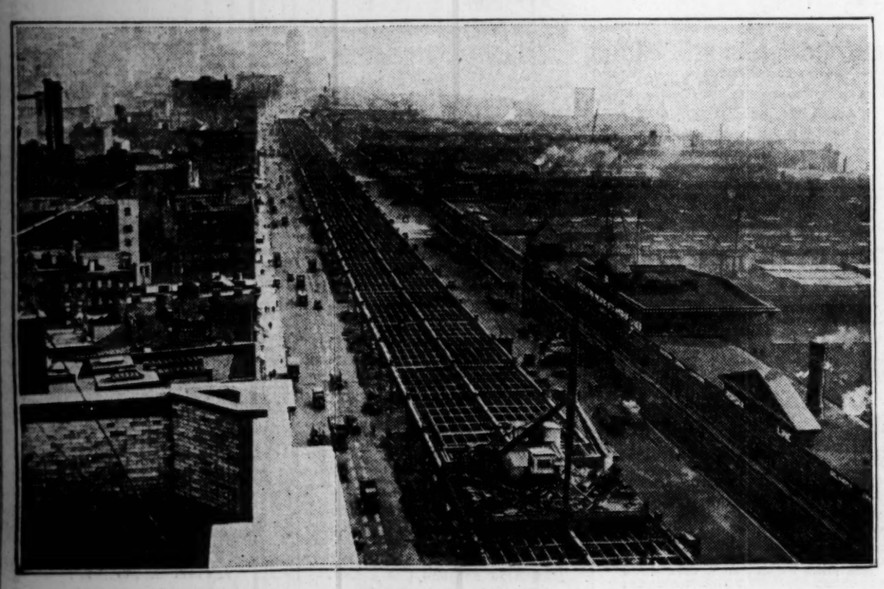

[Wide World Photo.]

NEW YORK'S ELEVATED EXPRESS HIGHWAY IS NEARING COMPLETION. A view of the west side New York express highway looking south from Bank street on West street. When completed the highway will run from Canal to 79th street.

HELD FOR MURDER. John Pampinella, accused of killing William H. Slaughter at polls. *(Story on page 8.)*

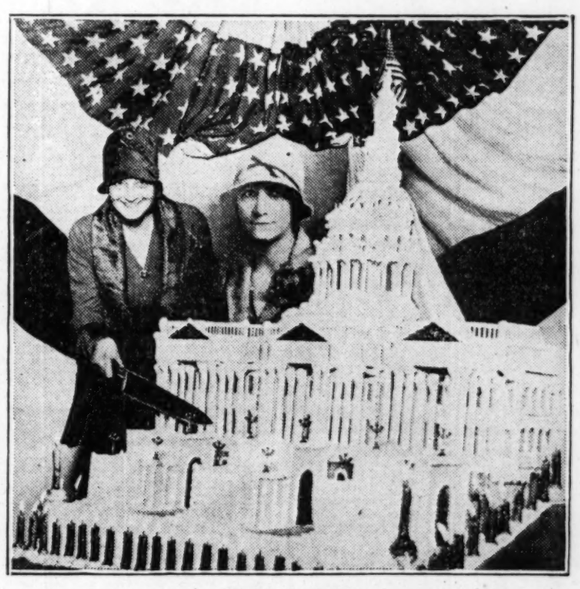

[TRIBUNE Photo.]

CANDIDATE CELEBRATES 50TH BIRTHDAY. Mrs. Ruth Hanna McCormick cutting birthday cake presented to her by Perry B. McCullough, chairman of state central committee. *(Story on page 5.)*

COUNTY SCHOOL CONTEST WINNERS PICKED. Edna Cohrs (left), health poster contest victor, and Helen Trainer, awarded first honors in declamatory contest.

[TRIBUNE Photo.] *(Story on page 7.)*

PLAN TO START BUILDING BOOM TO DO AWAY WITH UNEMPLOYMENT. Left to right: Leonard P. Reaume, president National Association of Realty Boards; Julius H. Barnes, president U. S. Chamber of Commerce; Fenton B. Turck, chairman of National Building Survey conference, at the Blackstone hotel.

[TRIBUNE Photo.] *(Story on page 31.)*

THOUSANDS ATTEND FUNERAL SERVICES OF FORMER FOOTBALL STAR. Left to right, acting as pallbearers: Judge Walter P. Steffen, Harvey Woodruff, Charles Dunkley, Joe Lipp, Frank Schreiber, Maj. John Griffith carrying body of Walter Eckersall from Holy Cross church. At left: Brig. Gen. John V. Clinnin and A. A. Stagg.

[TRIBUNE Photo.] *(Story on page 23.)*